$100 Million Loss in Niagara Rock Slide

Sunny Periods, Few Showers
Details on Page 5

Victoria Daily Times

The Home Paper
TELEPHONE 2-3131
Circulation (to 8 p.m.) ____2-3131
Classified (to 8 p.m.) ____2-3131
NIGHT
Night Editor (to 11 p.m.) _2-3135

VOL. 123, No. 135 • VICTORIA, B.C., FRIDAY, JUNE 8, 1956—32 PAGES • PRICE: 10 CENTS SATURDAY, 14 CENTS

"... SAYS HE CAN STOP THE RAIN THE RAINMAKERS ARE MAKIN'. . ."

Eisenhower in Hospital —Stock Market Tumbles

Aged Man Killed In Car Crash

Chinese, 76, Sixth Fatality

Greater Victoria's sixth fatal traffic accident this year occurred shortly before 8 this morning when an elderly Chinese, Wah Pao Lee, 614 Fisgard, was in collision with a car driven by another Chinese at Government and Fisgard.

Police said Lee, about 76, apparently was crossing Government from the northeast to the northwest corner of the intersection as the other driver, 19-year-old Lawrence L. Y. Chan, 864 Pembroke, turned left from Fisgard to go north on Government.

Lee was dead on arrival at St. Joseph's Hospital, where he was taken by police ambulance.

STREETS WET

Chan was driving his father's late model car.

Streets were wet and a light rain was falling.

Death, believed to have been almost instant, is thought to have been due to head injuries.

The pedestrian was found lying on Government a few feet north of the east-west crosswalk.

33 ISLAND UNDERGRADS WIN UBC SCHOLARSHIPS

An announcement made today of winners of fellowships, scholarships and prizes at the University of B.C. showed that 33 Victoria and Vancouver Island undergraduates will receive awards.

Names of the honor students, their awards, are given in detail on Page 21 of this paper.

Summer Session Hinted by PM

Asks Opposition Not to Filibuster One Month's Money Bill Due Monday

OTTAWA (CP)—Opposition leader Drew, replying to a plea today by Prime Minister St. Laurent that the Opposition permit speedy passage of a bill to replenish the "virtually exhausted" treasury, demanded instead that the prime minister say whether the government plans to adjourn Parliament soon for the summer.

Mr. St. Laurent replied that the government had intended to suggest a summer adjournment.

But what had taken place was "of such a character we will have to reconsider that suggestion.

"I am sorry it is not possible at the present time to make any plans for the future course of the session," he prime minister said.

SERIOUS SITUATION

He said at the opening of today's Commons sitting that the two months' interim supply voted April 1 is "virtually exhausted."

Unless more money was voted by Parliament at an early date, many thousands of persons would be faced with inconvenience and even serious embarrassment.

If the opposition granted one month's interim supply it would in no way prevent it fighting the government as strongly as it wanted later.

Interim supply normally is granted the government periodically while the Commons is in session until all appropriations are approved by the Commons. This enables the government to pay civil servants and members of the armed forces and carry on other essential services.

There have been reports that the Progressive Conservatives and the CCF, still angry at the government's action in using closure to force through its pipeline legislation, would fight interim supply.

Mr. Drew and spokesmen for the CCF and Social Credit parties gave no immediate reply to the prime minister's request that they agree on Monday to grant a one-month interim supply.

Censure Move Voted Down

OTTAWA (CP) — A motion of censure against Speaker Rene Beaudoin, presented a week ago by Opposition Leader Drew during the stormy pipeline debate, was defeated in the Commons on a vote of 109 to 35.

Prolonged Liberal applause broke out as Speaker Beaudoin, who presided during the taking of the vote, announced in the customary way: "I declare the motion lost."

Liberal and Social Credit parties and Ross Thatcher (Ind. Moose Jaw-Lake Centre) supported the 44-year-old Speaker against the motion declaring he had subordinated the rights of Parliament during the gas pipeline fight.

Progressive Conservative and CCF members voted solidly for the motion.

No Heart Trouble Says White House

WASHINGTON (AP)—President Eisenhower's physician reported today that the president has a partial obstruction of the small intestine. He summoned four consultants to Walter Reed Army Hospital, including the Boston heart specialist, Dr. Paul Dudley White.

WASHINGTON (AP) — President Eisenhower was stricken with abdominal pains early today, and in the afternon was taken by ambulance from the White House to the army's Walter Reed Hospital.

The White House said physicians had diagnosed the trouble as an ileitis—inflammation of the lower portion of the small intestine—and that "there is no indication of any heart trouble."

Press Secretary James C. Hagerty said a cardiogram—a tracing of the heart action—would be taken at the hospital.

An army ambulance was ordered to the south side of the White House to receive the ailing president. It was accompanied fore and aft by a motorcycle escort.

Eisenhower could be seen lying in the ambulance. His hands were folded on his chest.

Reporters could not see whether the president was carried to the ambulance on a stretcher or walked.

White House physician Howard M. Snyder was called to the president's bedside at 2 a.m.

STOCKS FIGHT BACK FROM $6 TUMBLE

NEW YORK (AP)—The stock market declined sharply on news of President Eisenhower's illness.

Prices fell as much as $3 a share in the initial burst of selling.

The market wilted again and the tape fell behind as much as four minutes when news came that the president was in hospital. Losses stretched to around $6 a share before a recovery drive began in the market's final minutes.

Official White House Statement

At noon, Press Secretary Hagerty isued this statement:

"The president had an attack of ileitis (inflammation of the lower portion of the small intestine).

"As a precautionary measure he is being taken to Walter Reed Hospital this afternoon.

"His blood pressure and pulse are good.

"He has no fever.

"There is no indication of any heart trouble."

Hagerty said the president has had one intraveneous injection of dextrose sugar. He said Dr. Snyder has called in Dr. Francis Pruitt, chief of medicine at Walter Reed, for consultation.

The press secretary said that the president has not been in severe pain but that there was some soreness.

Earlier, Hagerty had described the president's difficulty as an "upset stomach" and insisted "it is not an illness but an upset."

All of the president's engagements for the day were postponed. These included a morning cabinet meeting and a flight to his country home at Gettysburg, Pa., about noon.

'Upset' Preceded Sept. Seizure

Thursday night, Eisenhower attended the annual dinner of the White House News Photographer's Association.

The meal served to him was especially prepared on instructions from Dr. Snyder. It differed from that served to other guests chiefly in the absence of a rich soup and a sauce on a fillet mignon.

He appeared to enjoy himself, and told his hosts in a brief talk that he enjoyed the entertainment provided.

At the noon news conference, press secretary Hagerty said this is the first time Eisenhower has suffered a "stomach upset" since last Sept. 24. That day, before the White House announced the president had suffered a heart attack, his aides characterized the ailment as a "digestive upset."

Eisenhower was in Fitzsimons Army Hospital at Denver for seven weeks after the heart attack. He then spent several weeks more at his Gettysburg estate, returning to his White House duties early in January.

Rockfall Ruins Big Hydro Plant

NIAGARA FALLS, N.Y. (AP)—An earth-shaking rockfall in the Niagara River gorge late Thursday took one life and left the huge Schoellkopf hydro-electric power station in tumbled-down ruins with an estimated loss of $100,000,000.

More than 40 employees of the Niagara Mohawk Power Corp. scrambled to safety along the precipitous face of the gorge as two of the station's three sections crashed into the wild river rapids behind them.

The rockfall wiped out the producer of 360,000 kilowatt power capacity in little more than a twinkling of an eye. Company officials were appalled by the loss.

Charles J. Wick, administrative vice-president in charge of Niagara Mohawk's western division, made the damage estimate after a preliminary investigation. He said the water was raging through the remaining third of the station, 10-feet deep in places.

But there was no expectation of another rockfall comparable in size in the immediate future, since the gorge above the remaining section is covered to its 220-foot-high lip by a man - made, reinforced masonry wall.

There was no estimate of the size of the rockfall, but the "bite" from the wall of the gorge was more than 500 feet wide and the weight of the rubble probably ran well into the thousands of tons.

Lost in the maelstrom of rocky debris was Richard A. Draper, 39, of nearby Lewiston, a machinist. Two companions saw him disappear in the cascading remnants of powerhouse walls.

HAD SOME WARNING

Draper and the others had been working feverishly sandbagging a leak at the base of the station. The seepage had been discovered only hours earlier. The staccato reports of cracking walls warned the men that the end of the building was near.

"All I know is that the walls and ceiling started to come down and I ran like hell," said Chris Nelson, 25, one of the crew. "I didn't stop for anything. I was really scared."

The station was hit by three earth - shaking slides which followed each other in rapid order starting just before 5.30 p.m. When it was over, the six turbine generators in the two sections were buried in debris at the foot of the 220-foot gorge.

The destroyed generators, all used in Niagara Mohawk's 25-cycle service for heavy industry, had a total capacity of 200,000 kilowatts. The sudden loss of power brought much of the area's big chemical industry to a halt.

All power in this highly industrialized city of 100,000 was instantly cut off. But a gradual return began within two hours as the company drew in power from its central division, from steam plants and from the Ontario Hydro-Electric Power Commission across the river.

Officials of the Canadian power firm lost no time in offering their services to Niagara Mohawk.

J. Russell McCullough, regional manager of Ontario Hydro, said that more than 230,000 kilowatts was sent to the United States as soon as commission officials learned of the rockfall.

"We just switched all available power over there," he said.

More than 40 persons escaped from the plant before it fell. Two

Continued on Page 2

WALLIS MAKES FIRST CURTSEY

IN

"MY SIDE OF THE STORY"

By The DUCHESS OF WINDSOR

PAGE 9

RAIN RUINING BERRY CROP IN SAANICH

Continual rain and damp weather since the start of June threatens to ruin a $400,000 bumper strawberry crop in Saanich.

Picking has been brought to a standstill throughout the Saanich peninsula and mould has started to spread rapidly through crops.

Herbert Bickford, president of the Saanich Fruit Growers' Association, said today the industry already has lost between $100,000 and $150,000 as the result of the rainy weather.

"It will ruin the whole crop if it continues much longer," he said. "Even green berries are turning mouldy in the fields."

ONE INCH

The Saanich peninsula has had over an inch of rain since June 1.

The prospects of warmer weather within the next few days are poor and growers feared the damp weather will wipe out shipment of fresh strawberries to the Prairie provinces.

The industry ships an average of about 50 carloads—400,000 crates—to eastern Canade. This does not include jam berries.

Weatherman William Mackie has forecast unsettled weather for the next two days with possible scattered showers Saturday and Sunday. Victoria, he said, has received almost an inch of rain since June 1, but in the outlying districts the precipitation has been much heavier.

The rain struck just as the strawberry season opened and wiped out the possibility of sending early shipment of berries to the Prairies.

Jackson Has 15½-Lb. Edge For Tonight's Bout

NEW YORK (UP)—Tommy (Hurricane) Jackson had a 15½-pound weight advantage at today's weigh-in when he scaled 193½ to young Floyd Patterson's unexpectedly-light 178 for their heavyweight contenders fight tonight.

(Fight will be televised on Channel 4, KOMO, starting at 7 Victoria time.)

CROSSWORD PRIZE $250; THOUSANDS FAIL AGAIN

It is eight weeks now since a Times' crossworder came up with a completely correct answer to the popular puzzle so the prize for this week climbs to $250.

"Red" was the little word that caused much of the trouble last week. The clue said: "It's nice to contemplate a nice warm ———." Most contestants gave "Bed" as the answer but a warm bed would not always be nice to contemplate—in the tropics, for example. On the other hand a nice warm "red" is truly nice to contemplate. If it were not, you would not refer to it in such pleasing terms.

Complete answer and explanation of last week's puzzle and a new contest for this week appear on Page 29 of today's Times.

WIRE BRIEFS

Test Rained Out

NOTTINGHAM, Eng. (Reuters) — Rain today flooded the cricket field here, forcing postponement of the England-Austria Test match on the second day of play. England Thursday scored 134 for the loss of two wickets.

French Horse Wins

EPSOM, England (AP)—Mrs. Suzy Volterra's Sicarelle won the Oak Stakes for three-year-old fillies by three lengths today to complete an Epsom classics doubles for France. On Wednesday Frenchman Pierre Wertheimer's Lavandin won the Derby.

U.S. Golfers Lead

SANDWICH, Eng. (UP)—United States women amateur golf stars rallied during a wind and rain-swept afternoon round today to take a 2-1 lead over Britain in the ninth Curtis Cup series by winning two of the three 36-hole foursomes matches.

Snow in Newfoundland

CORNER BROOK, Nfld. (CP)—Several inches of snow fell here today and for a time slowed traffic to a crawl on city streets.

Index to Inside Pages

	Page
Pipeline Builders Hunt Men, Equipment	2
Oil Shares Tumble As Sale Probed	3
Swedes Give Queen, Duke Big Welcome	5
Lawsuit Threat in School Dispute	7
Lion-Mauled Boy Dies of Injuries	12
Crown Will Appeal Swindle Sentence	15
Premier Douglas Hits Socred Invasion	31

Ask The Times	21	Finance	14	TV With Lee	25
Bridge	24	Home Garden	5	Walker	10
Brock	5	Island Digest	7	Why Grow Old?	22
Classified	24	Penny Saver	22	Women	22 and 23
Comics	16	Radio	26	Your Horoscope	27
Dr. Alvarez	5	Roberts	21	Sports	10 and 11
Entertainment	12	Stott	5		

IS DAT DA PREEM ON DA SCREEN?

Carnera Hasn't Seen Picture He's Suing for $1.5 Million

By an odd coincidence, one of a series, former world heavyweight boxing champion Primo Carnera arrived in Victoria this morning, just as the boxing movie "The Harder They Fall" opened at a Victoria theatre.

Primo and the movie also arrived in Seattle and Vancouver at the same time.

The picture is said to be a sensationalized version of Primo's fabulous arrival on the fight scene when he traveled to the U.S. from a little village in Italy, all 260 pounds of him, and in a blink of a press-agent's eyelash, won the heavyweight title.

The movie version, drawn from Budd Schulberg's novel of the same name, paints a ghastly picture of a South American giant named Toro Molina who is "adopted" by a set of mobsters who exploit his huge body and, in a succession of rigged fights, ballyhoo Molina into a bout with the current champion.

Molina takes a horrible beating at the hands of the champion, who has not been bought off by the gamblers. Molina, a penniless, shattered wreck of a man, is dumped after the mobsters have made a small fortune out of him.

Carnera's lawyer in Los Angeles has filed a $1,500,000 damage suit against the studio releasing the picture, claiming that the plot ridicules Carnera by suggestion and innuendo.

But the funny thing is, Primo has not even seen the picture yet.

Sitting in a downtown hotel room this morning, the massive (6' 6½," 280-pounds) Carnera said, "What about that picture, it doesn't mean anything to me. I haven't seen it yet. Maybe I will go today and see what it is all about.

"If I am suing them, I should see it."

Them rainmakers may find themselves in a jam along with the strawberries.

* * *

Just a mention of illness at th' White House an' a hundred Republican heads start achin'.

* * *

Beards on councillors will be a change from moss.

PERSON TO PERSON WITH PRIMO

Former world heavyweight boxing champion Primo Carnera takes no chances on reporters misquoting him. Here to fill a Memorial Arena wrestling engagement tonight, "Da Preem," all six and one-half feet of him, hoisted five-feet, eight-inch sportswriter Denny Boyd aloft for a high-level conference. (Photo by Strickland.)

FOR TALK HERE

Fire Monty, MP Urges

Statements made here by Field Marshal Viscount Montgomery during his visit to Victoria last week reverberated in the British House of Commons today.

Denis Healey, Labor member of Parliament, urged that Viscount Montgomery be dismissed from his post as deputy supreme commander of Allied forces in Europe.

He gave notice he would ask the minister of defence in the Commons next week to request the North Atlantic Treaty Organization to end his appointment because Montgomery's public statements "are not compatible with NATO policy."

At Patricia Bay air port on June 1, Montgomery said if anyone anywhere in the world started aggression "we should give them the works from the word go with atom bombs, hydrogen bombs, with the biggest thing we've got and with everything we've got."

The field marshal added he was speaking as a soldier and did not know what "my political masters" would say about it.

PRAYER FOR TODAY

FATHER IN HEAVEN help us to know and recognize our sins for what they are, and give us the resolution to cleanse ourselves of the petty faults which mar our nature and bring concern and hurt to those who love us; through Jesus Christ. Amen.

. . . ROCKFALL

Continued from Page 1

men trapped on the side of the gorge were rescued by a power launch owned by the Maid of the Mist Company.

The men were unable to move from their perch on the gorge as searing flames from the wrecked plant cut off one route and a bridge abutment sealed off the other. The men were directly below the power station.

The launch set out from the Canadian side and noticed the plight of the two men as it searched the river.

A company official speculated that the collapse was caused by a seepage of water into rock crevices between the face of the gorge and the hydraulic canal which fed water into the station. He suggested that there had been an "earth movement" in the area.

MINOR EARTHQUAKE

Dr. Austin C. McTigue, in charge of the Canisius College seismograph in Buffalo, agreed with the "earth movement" idea, saying he believed there had been a minor earthquake. He said Niagara Falls is in an area subject to "adjustments" in the earth's surface.

There was no immediate indication today whether Niagara Mohawk will go right ahead with a replacement project—which might cost well over $50,000,000 at current construction costs. Power needs of the area, however, indicate that some means of restoring the supply level quickly must be found.

Authorities said a full inspection of the remains will have to be made before any decision is reached.

Arena Planning 'Rock and Roll' Summer Dances

Arrangements are underway at Memorial Arena for a series of summer dances featuring instruction in the recent "rock-and-roll" craze.

Rock and roll succeeded jiving, which succeeded jitterbugging, which succeeded the Charleston which succeeded the tribal dances of the Zulus, according to one popular train of thought. Some students of the dance think the cycle is now almost complete.

Manager Joe Dukowski says tentative plans are for Saturday night 8 to 11 dances with a student admission of 50 cents, starting June 30. He hopes to bring here as instructor Claudette Avres, who was 12 years with Ziegfield Follies, and some of her prize dance students who took part in a similar instruction in Spokane.

Special lighting and curtains will be installed and music will be "piped in" from a Spokane radio station, with co-operation of a local station. A Victoria dancing academy will provide instruction also during the season.

PGE Will Pay, Rotarians Told

The Pacific Great Eastern Railway from now on is going to pay back to British Columbians their long-time investment in it, William Anderson, PGE official, told the Rotary Club here Thursday.

"We're going to be making a profit," he predicted.

The extension between Squamish and Vancouver will be "running full blast before the summer is out," he said, and it was expected steel will be laid from Prince Rupert to Dawson Creek by December, 1957.

Business already is far in advance of forecasts, he said.

Thrown Baseball Kills Schoolboy

UTICA, N. Y. (AP) — Gary Bitely, 12, was injured fatally Thursday when struck on the head by a baseball in a game during gymnasium period at a grade-school playground. Police said Gary was hit while running for first base after hitting the ball into the infield. The son of Mr. and Mrs. Charles Bitely, he died of a skull fracture.

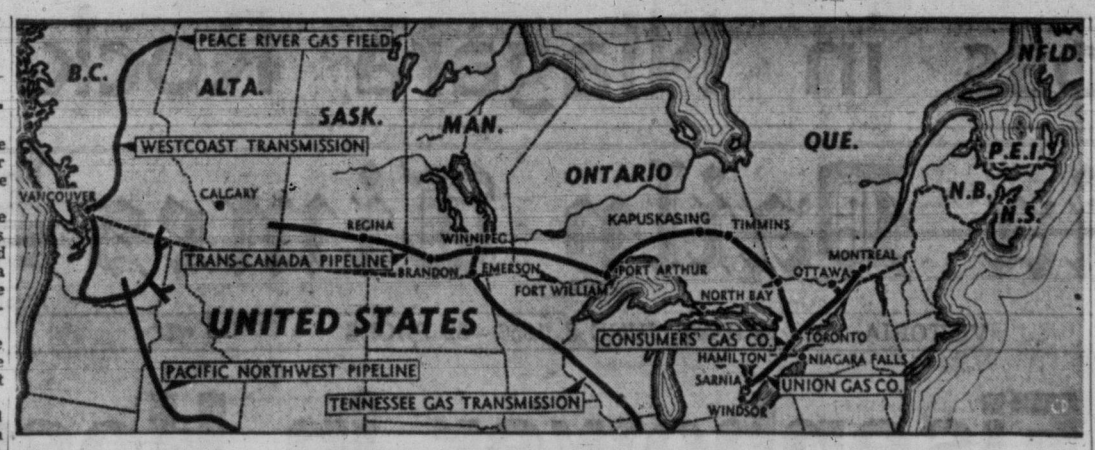

CANADA'S BIG PIPELINE ROUTES

This map shows natural-gas pipelines being built or projected in Canada and their connections with United States lines. The big line of Trans-Canada Pipe Lines Ltd. starts near the Alberta-Saskatchewan border and runs eastward to Montreal. The Westcoast Transmission Co. pipeline from the Peace River gas fields to Vancouver is nearing completion and there are plans to link it with the U.S. Pacific Northwest system.

SIGNING OF PIPE BILL WAS NO FORMALITY

OTTAWA (CP) — Signing of the trans-Canada pipeline agreement turned out to be no mere formality.

The cabinet, meeting in Prime Minister St. Laurent's office, went over the wording of the agreement.

Lawyers posed technical questions.

Then, when the cabinet okay was given, legal men said the company signers—Trans-Canada president N. E. Tanner and secretary A. D. Nesbitt—must be informed in their office, and only in their office, that the agreement was ready to be signed.

Mr. Tanner and Mrs. Nesbitt took off in a taxi for their legal office five blocks away. Then Col. M. W. Kynch, secretary of the corporation, followed them and gave them the legal message on their premises.

They returned immediately and the signing began—about two hours after the principals had been summoned.

IT'S SOMETHING OF A HABIT

Old 'Granite Face' Gets His Own Way

By DON PEACOCK

OTTAWA (CP)—Out of his hearing, some call him "granite face." To his face, others use the more affectionate "C.D." But no matter what you call him, Clarence Decatur Howe is a power in the land.

And at 70 he has lost none of the drive that made him a millionaire at 40, and a member of the federal government just nine days after his first crack at politics in 1935. He's never sat anywhere in Parliament except on the cabinet bench.

CENTRAL FIGURE

More often than not, he has been the centre of controversy.

As for the names he's called and the frequent accusation that he prefers his own rules to Parliament's, Mr. Howe added: "That's all part of the game. It's the first time the Tories have had something to kick about, and they're kicking."

During a hot debate the white-haired, craggy-faced minister slouches in his seat, crosses his legs, leans his neck against the back of his chair and props a knee against his desk.

SELF-CONTAINED

He listens and looks, peering from under his shaggy brows. If the speaking member is provocative, he will growl out interjections.

He relishes a fight, but frequently in the middle of one he steps out for a smoke. In the theatre they might call it scene-stealing. His stroll up the aisle is done with arresting casualness. He is already fumbling for his cigarettes—one is usually in his mouth, unlit, before he disappears behind the curtains along the side of the chamber.

When he speaks in the Commons, he pauses readily to hear interjections and questions, sometimes asking that they be repeated. His replies are often spiced with references to members as "junior" or "buster."

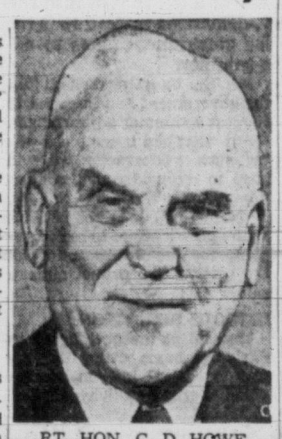

RT. HON. C. D. HOWE

Mr. Howe is an engineer and proud of it. He made his fortune buliding grain elevators in western Canada before his entry into politics as Liberal member for Port Arthur in 1935.

On this aspect of the minister, John Diefenbaker (PC-Prince Albert) said that during the pipeline debate that just because Mr. Howe is an engineer he "can't ditch, dam and drain all parliamentary privilege in one afternoon."

Of all his projects, the gas pipeline might be his biggest. He told the reporter it is the "greatest project in the country." And more than once he has told the Commons that the $375,000,000 project will involve an additional $1,000,000,000 in subsequent developments.

It might also be his last major undertaking. He hinted at retirement a few nights ago in the Commons.

"I am getting on in years and this may be the last big project which I will be called on to undertake for the government of Canada," he said.

Pipeline Builders Hunt Men, Equipment

Race Starts to Get Construction Started On Huge Project; Fund Drive Being Mapped

By VICTOR MACKIE, Times Ottawa Correspondent

OTTAWA—Telegrams were speeding across the continent today to line up about 2,500 experienced and hard-to-find pipeline builders and approximately $10,000,000 worth of mechanical monsters to lay pipe from the Alberta-Saskatchewan border into Winnipeg by the year end.

The race is on to get the prairie section of the pipeline into Winnipeg on or before Dec. 1 to meet a Dec. 31 deadline for having Alberta natural gas available commercially in Winnipeg.

With the pipeline battle now ended on Parliament Hill there was a sense of relief among government supporters. Opposition members—CCF and Progressive Conservatives—were determined neither to forgive nor to forget the government's heavy-handed tactics in riding the pipeline bill roughshod through Parliament.

Thursday night at 9.30 the government won its race to have the agreement signed, sealed and delivered before midnight June 7.

NEW DEADLINE

Another deadline must now be met. Trans-Canada Pipe Lines Ltd. will seek to raise sufficient funds from the Canadian public and from other investors to repay the $80,000,000 loan the company will receive from the federal treasury under the pipeline law. The company must raise the money before April 2, 1957. The company will be raising more than the $80,000,00 in order to build the line links through to Toronto and Montreal.

Nathan Tanner, president of Trans-Canada, said Thursday he "hoped" to be going into the market to raise funds before the year end. He stressed that the $80,000,000 was only a "loan" not a "gift" from the treasury.

"The government is either going to get its money back with 5 per cent interest or it is going to get a pipeline for 90 per cent or the cost of it. We are gambling the $15,000,000 we have invested that we can build it and repay this money," he said.

VANCOUVER ENTRIES

FIRST RACE—Six furlongs:
Winforme (Arterburn) 113
Capt. Turley (Lavoie) 118
No Tears (Heaney) 113
Mirene (Sivewright) 113
Joe H. (Duncan) 118
Harvester (Ulrich) 118
Come On Steve (Haller) 118
Lord Rosconnor (Stone) 118
Prince Harry (Broomfield) 113
Little Pepper (Suarez) 113
Also eligible:
Lady Glenlivet (Suarez) 113
Royal Hobby (Sivewright) 118
Capt. Van (Broomfield) 111
Fair Sex (Dominguez) 113

SECOND RACE—Six furlongs:
Chick's Last (Broomfield) 108
Bikini Flash (Skuse) 111
Robert Paul (Frey) 118
Bucko's Best (Ventrella) 116
Silent Warrior (Coppernoll) 118
Air Lord (no boy) 113
Count Flood (Collier) 113
Patormike (Sivewright) 118
Propel Anne (Guarasci) 108
Nanco (no boy) 118
Also eligible:
Paradise Queen (Suarez) 113
Brotchie (Broomfield) 111
Green Leaves (Heaney) 113

THIRD RACE—Mile and 70 yards:
Dina Hill (Collier) 106
Deja (Sivewright) 113
Overhead (Ventrella) 118
Judge Carter (Frey) 118
Can't Wait Long (Guarasci) 113
London Airs (Martinez) 118
Johnnie O'Herron (Dominguez) 118
Sail Away (Arterburn) 118
Zacawiskaya (Coppernoll) 113

FOURTH RACE—Six furlongs:
Dr. Phil (Yeutter) 114
Ladner Meat (Skuse) 100
Fair Reading (Collier) 110
Prudent John (Martinez) 114
Vance (Sivewright) 112
Gay Cap (Arterburn) 114
Skyluno (Ventrella) 108

FIFTH RACE—Six furlongs:
Miss Ruffles (Skuse) 101
Royal Journey (Coppernoll) 106
Utmost (Sivewright) 122
Mannie K (Arterburn) 112
Cruise Along (Duncan) 119
My Best To You (Filipchuk) 108
Whanee (Collier) 103

SIXTH RACE—Six furlongs:
Smoggy (Skuse) 115
Speedy Gal (Arterburn) 109
Spec So (Frey) 123
Western Man (Collier) 112
George Did (Duncan) 119
Fuel (Williams) 114
Irish Time (Ulrich) 114
Beamers Champ (Haller) 122
Zkana (Coppernoll) 114

SEVENTH RACE—Six furlongs:
Rosyth (Coppernoll) 110
Moby Dick (Dominguez) 112
Stitch (Skuse) 109
Free Hand (Williams) 120
Threecome (Collier) 117
Sugar Cube (Sivewright) 115
Flying Fish (Heaney) 111

EIGHTH RACE—Six furlongs:
High Holiday (Auger) 115
Jane Bric (Duncan) 110
Zee Tee (Coppernoll) 120
Free Ticket (Frey) 120
Rail Worker (Skuse) 115
Square Off (Dominguez) 120
Gabardine (Ventrella) 120
Might Gene (Collier) 110
Wentaway (Arterburn) 120
Vuvette (Sivewright) 115
Also eligible:
Smart Count (Lavoie) 120
Pennu Peeble (no boy) 110
Sara J. (Sivewright) 111
Lavender Belle (Broomfield) 105

SUBSTITUTE RACE—Six furlongs:
Admiral Desoto (Ventrella) 120
Fancy Image (Dominguez) 115
Bay Reader (Auger) 115
Mio Diablo (no boy) 115
Hidden Moon (Frey) 115
Feudal King (Sivewright) 120
Plover Call (Broomfield) 110
Flying Fusano (Skuse) 108
French Tower (Collier) 110

First post 2.30 p.m.

DODGE
MORE CAR FOR LEAST OUTLAY!
ROAF MOTORS LTD.

Government Aid to Buy Fodder Asked by B.C. Dairy Farmers

CHILLIWACK, B.C. (CP)—Fraser Valley dairy farmers will approach the provincial government for assistance to meet the current hay emergency.

Close to 400 dairymen, meeting here Thursday night, gave unanimous support to three resolutions.

Because almost $4,000,000 worth of hay will have to be brought into the Fraser Valley this year, farmers will ask that the government declare "a disaster area" and provide a subsidy for all hay costs over $25 a ton.

The dairymen are also asking for immediate implementation of formula pricing and the equalization provisions of the new milk act.

And the government will also be asked to enact "emergency loan legislation" to assist the dairy farmer in his purchase of hay.

The recommendations will be taken first to the special meeting of reeves and mayors in the Fraser valley at New Westminster next Wednesday night.

Most speakers were insistent that dairy farmers will need assistance in buying the hay.

Dorman's THE STORE FOR MEN

Here are the GIFTS DAD really wants!

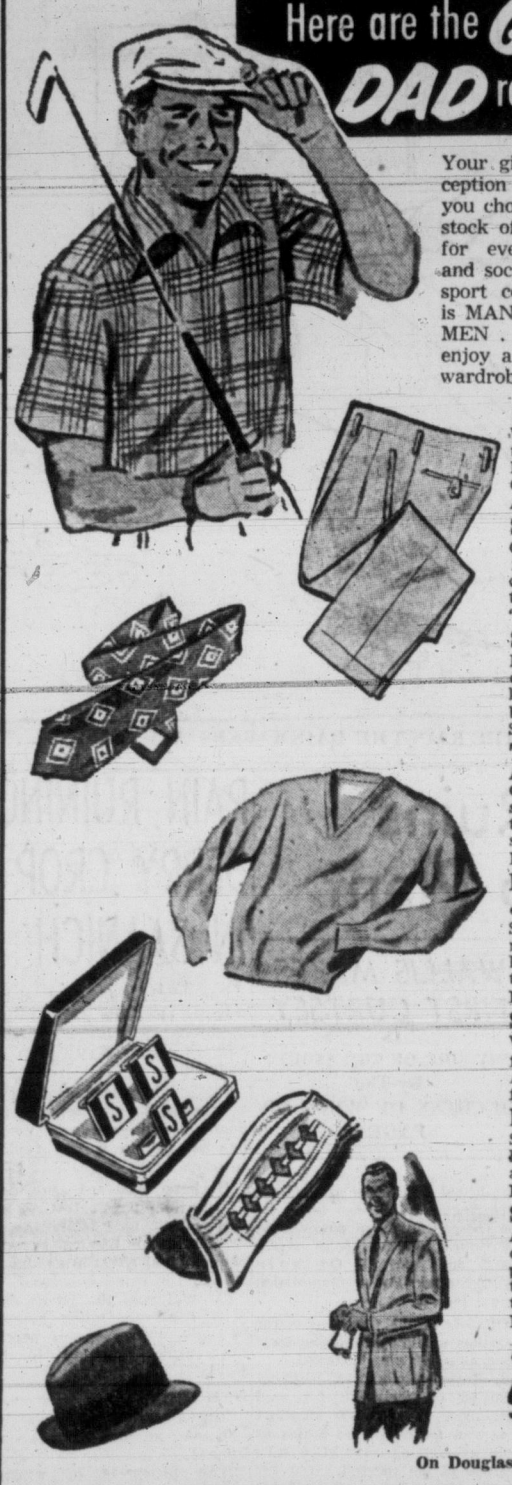

Your gift will get a warm reception on Father's Day when you choose from Dorman's fine stock of wearables. Shop here for everything from T-shirts and socks . . . to slacks and sport coats. Our merchandise is MAN-STYLED TO PLEASE MEN . . . each item is sure to enjoy a happy future in Dad's wardrobe!

SPORT SHIRTS
Wide assortment of patterns and colors. Father's Day feature, "Hunter Checks" by Arrow $6.95

SLACKS
Gabardines, flannels and fibrenes in attractive color choice. Father's Day feature, "Dacron" $12.95

SWEATERS
Pullovers or coats, wide choice of colors in quality lambswool or botany. From $6.95
Sleeveless, $4.95

TIES
Always a favorite gift. Choose from a tremendous selection. Father's Day feature, Perlon—washable stripes. From $1.50

MEN'S JEWELLERY
Styled for the man of the moment . . . attractive cuff links and tie bar sets. Featuring Anson, From $3.50

SOCKS
Woolsey and Jaeger, from $1.50
Also stretch sox from $1.00

HATS
Stetson and Crean. Give him a gift certificate for a Dorman hat. From $6.95

SPORT COATS
A large choice of sport coats in newest shades and patterns, pure wools, tweeds, attractive mixtures. From $29.50

Dorman's THE STORE FOR MEN
On Douglas Tel. 4-5311

GENERAL ELECTRIC
RANGE SPECIAL
This Is a Manufacturer's Warehouse Clearance and We Have Obtained Five of These Wonderful Push-Button Models

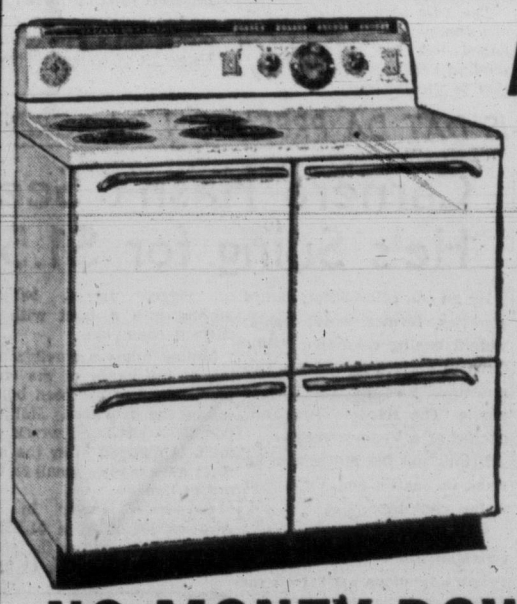

AND YOU SAVE $80.95
REGULAR PRICE $359.95
NOW $279.00

★ Automatic Oven with Convenient Timer!
★ Push-Button Surface Unit Switches!
★ Master Oven Temperature Control!
★ Built-in Fluorescent Light!
★ Two Deep Storage Drawers!
★ Convenient Warmer Drawer!
★ Warmer Switch!
★ Exactly as shown!

NO MONEY DOWN!
COME IN EARLY SATURDAY MORNING FOR THESE!
MACDONALD'S
ON FORT ST.
PHONE 3-1171
OPEN 9 TO 5.30 P.M. — WEDNESDAY 9 TO 12.30 NOON

YOU CAN COOK, HEAT AND HEAT WATER WITH A
Gurney
OIL-BURNING Kitchen Range
COMPLETE WITH CYCLOS OIL BURNER
Priced from 309.50 to 359.50

Prices include complete installation. Absolutely NO EXTRAS
Range Features Include
• Even-heat oven
• Polished cooking top
• Glistening white enamel exterior
EASY TERMS • TRADE-INS ACCEPTED
★ WE SELL ★ WE INSTALL ★ WE SERVICE
C. J. McDOWELL
PLUMBING AND HEATING LTD.
1000 DOUGLAS STREET PHONE 3-4138

For a COOL Collins...

This advertisement is not published or displayed by the Liquor Control Board or by the Government of British Columbia.

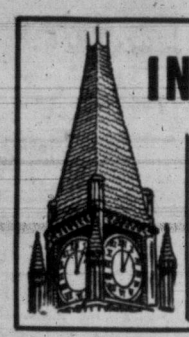

IN PARLIAMENT

'This Is Tragedy' Declares CCF Member

(From Times News Services)

A note of sad regret rang persistently through Opposition speeches Thursday as the Commons considered an unprecedented censure motion by Opposition Leader Drew against Speaker Rene Beaudoin.

"There have been many members who, in the course of this debate, have said this is a tragedy," said Alistair Stewart (CCF—Winnipeg North), "and this is so, and in a personal way."

He had held, with others, a genuine respect for Mr. Beaudoin even when he thought he was wrong at times.

"You had raised the prestige of the speakership; you were our Speaker," he told Mr. Beaudoin, who occupied the chair during much of the debate.

But, he added, the Speaker "made a mistake which is almost unforgivable because you impaired the rights of the opposition as we saw them."

Finance Minister Harris said the censure motion is little more than a reminder that some members disagree with Mr. Beaudoin.

Speaker's rulings are subject to appeal, said the government House leader. Voting on such appeals usually went along party lines.

He wondered, therefore, whether any useful purpose could be served by the censure motion "except to continue to remind the Speaker that there are members in the House who disagree with him and nothing much beyond that."

The censure motion arose last Friday after Speaker Beaudoin ruled out of order a motion the previous night by Colin Cameron (CCF—Nanaimo) that two letters printed in the Ottawa Journal be censured by the House as being derogatory to Parliament. That Thursday night, Mr. Beaudoin had allowed Mr. Drew to begin speaking on Mr. Cameron's motion.

Mr. Drew's censure motion says Mr. Beaudoin took unprecedented action in reversing one of his decisions without notice, in repeatedly refusing to allow members to state points of order and in subordinating Parliament's rights to the government's will.

Maj.-Gen. G. R. Pearkes, VC (PC, Esquimalt-Saanich), said he appreciates deeply "the ordeal to which Mr. Speaker now has been subjected."

General Pearkes, however, like other opposition speakers in the day-long debate, also had his criticism: "The events of the last few days have shown that his honor the Speaker and his deputies have not permitted equality before this chair."

Lured by Play on Vanity, Ambition

Mr. Pearkes accused Mr. Beaudoin of allowing himself to be lured from his duty by a play on his vanity and ambition.

General Pearkes said it is written: "My son, if sinners entice thee, consent thou not."

Some time between last Thursday night and Friday morning "his honor the Speaker was enticed and his honor gave consent."

During the speech Mr. Pearkes revealed he considers the word "Tory" insulting. He said Mr. Harris speaking in Monday's consideration of the motion did his best to provoke opposition members by insulting them.

Mr. Harris had used terms "which no Cabinet minister should stoop to use." Seven times he had referred to the Progressive Conservative party "in derogatory terms."

"'Tory party,' he said, in a sneering tone, 'Tory party'." Gen. Pearkes said the name "Tory" was given to the Conservatives in the United Kingdom more than 200 years ago.

"It was an insulting name drawn from a small band of Irish bandits."

Later Mr. Harris said he apologizes if he offended Gen. Pearkes in referring to the Conservatives as the Tory party.

However, Hon. Earl Rowe (PC-Dufferin-Simcoe) was known to refer to Liberals as Grits. These were old terms and had a certain amount of affection in them.

'Subjected to Persuasion, Pressure'

Mr. Cameron said the government is trying to create the impression Speaker Beaudoin was in doubt about his censure motions against the newspaper letters on the night the motion was presented. That represented a continuation of the government's determination that the speaker "shall be made the goat."

The speaker had clearly indicated that night that his motion was in order. Mr. Cameron said he can think of only one reason for the speaker ruling it out next day—that he "must have been subjected to persuasion, to pressure, to evil counsels of some sort."

Stanley Knowles (CCF, Winnipeg North Centre) charged that "my pal, Mr. Speaker Louis Rene Beaudoin," broke several rules of the House on the fateful morning of Friday, June 1, in reversing a previous decision.

He said Mr. Beaudoin broke one rule in "rising discourteously" in the midst of a speech by Mr. Drew and ruling that a motion by Mr. Cameron on which Mr. Drew was speaking, was out of order.

He said the speaker broke another rule in refusing discussion on his decision. He had denied Mr. Drew the right he had to explain a point of order he himself had raised.

PARIS (AP) — Mrs. Margaret Thompson Biddle, wealthy copper heiress and divorced wife of ex-diplomat J. Drexel Biddle Jr., died early today of a cerebral hemorrhage. She was 58. Mrs. Biddle was stricken after returning to her Paris home from the opera.

Labor Day Saanich's Fete Date

50th Birthday Party Scheduled

Saanich 50th anniversary will be celebrated on Labor Day with a program of sports at Beaver and Elk Lake, a council jubilee committee decided Thursday.

The committee originally planned to hold the celebrations at the Saanichton fair grounds on July 2, but was unable to obtain the site for that date.

Coun. T. J. O'Neil, chairman of the committee, said members of pioneer families, past councillors, reeves, civic and provincial government officials will be invited to the celebrations.

HONORS PIONEERS

The program to honor the pioneers of the municipaity, he said, will include pony rides and free ice cream and soda pop for the children, sports, and possibly an Indian war canoe race between the East and West Saanich Indian bands.

Trade Deal With Japan Announced by Moscow

LONDON (AP)—Moscow radio reported that a trade deal was signed Thursday between a Co-Operative Consumers Company of Japan and the Soviet Co-Operatives Union. The broadcast said the Soviet co-operative sold the Japanese a consignment of timber and fabrics. Value of the deal was not disclosed.

QUITTING POLITICS — Angus MacInnis, dean of the CCF members in the Commons, is retiring after 26 years in parliamentary life. The 70-year-old member for Vancouver-Kingsway, known as the elder statesman of his party, said Thursday poor health forces his decision.

Mr. MacInnis, a native of Glen William, P.E.I., has represented Vancouver ridings in the Commons continuously since 1930.

THE JUNE BRIDE
Will Be Confident of a "Lovely Wedding"
When She Selects Her Gown From Our Elegant Collection from 35.00
"A Charge Account for Your Asking"
PLUME SHOP Ltd.
1740 DOUGLAS STREET

Oil Shares Tumble As Sale Probed

LONDON (CP) — A selling wave sent Trinidad Oil shares tumbling shortly after London stock exchange opened today.

About £7,000,000 in paper values were wiped out in a few minutes following reports that the Eden government may block the proposed sale of the British-owned firm to the giant American Texas Company.

The fall wiped out about a third of the gain recorded Thursday on news of the Texas bid.

The deal has been opposed by both Conservative and Labor Members of Parliament, and the Conservative newspaper Daily Mail predicts that the government will lay down conditions which may scuttle the proposed purchase.

The Daily Express has reiterated its opposition to the American bid, saying that it would be "selling a birthright of British children."

"Already the Americans are dominating the development of Empire oil in Canada. They are pouring in dollars there.

"And always the plea is that Britain would do the job if only there were British capital to spare.

"Yet in the middle of these lamentations at losing this country's share of Canadian oil to the Americans, it is proposed to sell them one of Britain's own oil interests there too. For the Trinidad company has a big stake in Canadian oil."

SUITS $1.25 Dry Cleaned In 1 Hour
ONE HOUR VALET SHIRTS 5-Hr. Service
1720 DOUGLAS

Seagram's V.O. ★ Say Seagram's and be Sure ★ Seagram's "83" ★ Seagram's Crown Royal ★ Seagram's Golden Gift
This advertisement is not published or displayed by the Liquor Control Board or by the Government of British Columbia.

King's Offer You The Largest Selection of Quality Casuals

King's 714 YATES Next to Birks

Saturday is BARGAIN DAY at STANDARD

BEDROOM SUITES
In walnut and limed oak, sample suites with curved fronts, plate glass mirror, Mr. & Mrs. Dresser, chiffonier and radio cabinet bed. Reg. $249.00 — 199.00

SEALY MATTRESS
With famous 405-coil spring unit. "Sleeping on a Sealy is like sleeping on a cloud." See it now for only — 39.95

LINO REMNANTS
Including Prints, Inlaids, Rubber lino. A great selection in sizes for small rooms, counters, etc. Approx. — ½ PRICE

BUNK BEDS
Wrought Iron Bunk Beds, complete with heavy mattress, guard rail and ladder. Bargain Day special at — 59.98

TABLE LAMPS
A wonderful selection of pretty Table Lamps, regular values 14.95 to 19.95. All to clear on Bargain Day at only, each — 4.99

FOLDING CARRIAGE
With mudguards, brake, storm cover and hood. Has a sturdy frame, comfortable springing. BARGAIN DAY SPECIAL — 29.98

HIGH CHAIR
Solid hardwood High Chair with removable aluminum tray. Dependably built for long-lasting use. SPECIAL — 9.95

BUMPER END DAVENPORTS
2-Piece suite, bumper end davenport with matching chair in smart sectional styling covered in sturdy fabrics, nice colors, too. 2-piece — 149.90

General Electric SPACEMAKER
Push-Button Range
★ Has Push-Button Controls!
★ Removable Oven Elements!
★ Focused Heat Broiler!
★ Two Appliance Outlets—One Timed!

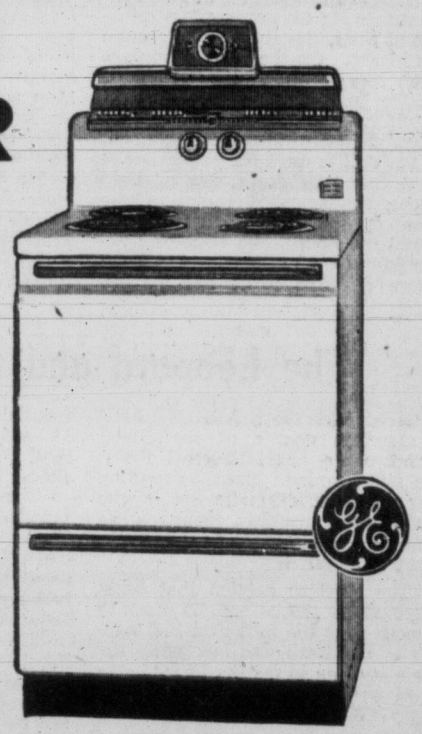

239.00
23.90 DOWN — 11.00 PER MONTH including carrying charges, tax extra

MATTRESS COVERS
Of heavy unbleached cotton, will keep dust and soil from your mattress. So easy to launder. Full and ¾ size — 3.89

FOOTSTOOLS
16x20 inches, made in our own workshops. Good assortment of heavy quality coverings. Reg. 14.95. SPECIAL — 6.98

CAPE COD CHAIRS
All cedar, smoothly finished, sturdy construction. Each — 3.38

WINDOW SHADES
Quality colonial window shades at a Special Bargain Day Price. Only — 1.89

HALL AND STAIR RUNNER
27-Inch Sisal Tweed Hall and Stair Runners. Here's your chance to add color, beauty, convenience. Only, yard — 1.79

Warehouse Clearance of Carpets and Broadloom Continues

AXMINSTER RUGS
All wool, 9x12 Axminsters by one of Canada's leading mills. All-over design for traditional or modern rooms.
CLEARANCE SPECIAL 59.75

CLASSIC ORIENTAL REPRODUCTIONS
In warm decorative colorings. Rich in appearance and very practical where there are children.
6.6x9.6 39.50 | 8.0x11.6 59.50 | 9.0x12.00 69.50

Standard FURNITURE DENNYS OF VICTORIA

FREE DELIVERY Phone 2-5111 737 YATES ST.

ONLY $10.00 Per Year Provides $10,000.00 For Accidental Death
and a Minimum of $100.00 Per Month for Life for Total Disability
From Auto Accidents either as a Passenger or a Pedestrian
SEE Ker and Stephenson LIMITED
909 GOVT. 4-4127

PITTSBURGH Sun-Proof HOUSE-PAINT

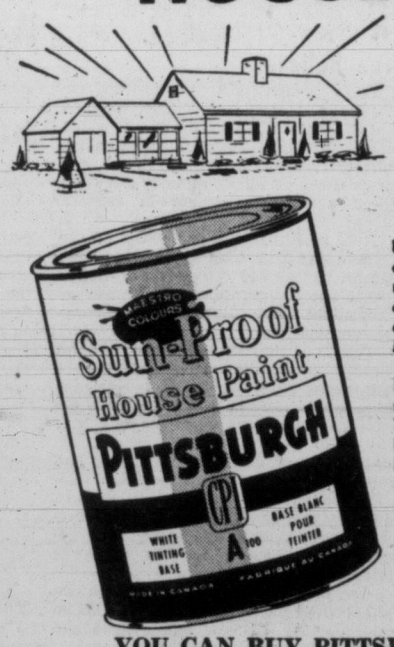

NOW IN 90 MAESTRO COLOURS
PLUS Ready-mixed Shades
Now . . . you can give your home exterior a colourful new outlook. In addition to a wide range of ready-mixed shades you can now choose from 90 exclusive Maestro decorator colours from your Pittsburgh Paint dealer's Maestro Colour Selector.
For a sparkling white exterior remember the special properties of Pittsburgh's Sun-Proof Titanic Outside White: keeps that "just painted" look and retains its original beauty because it is fume-resistant and literally cleans itself every time it rains.
PITTSBURGH PAINTS

YOU CAN BUY PITTSBURGH PAINT FROM
CROWE, GONNASON CO. LTD. 2324 Government Street
DOMAN LUMBER COMPANY 102 Esquimalt Road
EVANS, COLEMAN & JOHNSON BROS. LTD. 900 Wharf Street
FOOD HAMPER & HARDWARE 1827 Fairfield Road
FERNWOOD VARIETY STORE 2009 Fernwood Road
GIBSON'S HARDWARE 895 Esquimalt Road
T. W. GRAVLIN 1937 Oak Bay Avenue
HILLSIDE PURE FOODS 1390 Hillside Avenue
ISLAND BUILDING SUPPLY CO. 575 Gorge Road
JIMMIE LITTLE 2017 Quadra Street
MAGNET HARDWARE 2072 Cadboro Bay Road
MEADWELL RADIO & ELECTRIC 2651 Douglas Street
OUTER WHARF GROCERY 55 Simcoe Street
SURFACING PRODUCTS LTD. 845 Yates Street
COMMUNITY COLOR CENTRE & BUILDING SUPPLY 408 Bute Street, Port Alberni, B.C.
COLWOOD BUILDING SUPPLY Sooke Road, Colwood, B.C.
FULLER'S SELF-SERVE Island Highway, Langford, B.C.
HEC'S U-DO-IT STORE 163 Kenneth Street, Duncan, B.C.
LADYSMITH SUPPLY LTD. Ladysmith, B.C.
SIDNEY FURNITURE Sidney, B.C.
TILBE'S RETAIL LUMBER CO. 368—8th Street, Courtenay, B.C.
URTON'S FURNITURE Chemainus, B.C.
CANADIAN PITTSBURGH INDUSTRIES LIMITED
977 FORT STREET, VICTORIA, B.C.

Victoria Daily Times

THE HOME PAPER — Established 1884

Published every afternoon except Sunday by The Times Publishers Limited, 2631 Douglas Street, Victoria, B.C. The Times is a member of the Audit Bureau of Circulation; The Canadian Daily Newspaper Publishers Association; the Inter-American Press Association; the International Press Institute, and of The Canadian Press, which is exclusively entitled to reprint the local news published herein, and whose report may not be used without permission. Rights reserved on special dispatches and features. Authorized as Second Class Mail, Post Office Department, Ottawa.

STUART KEATE, Publisher. BRUCE HUTCHISON, Editor.

Another Look at Insurance

EARLY THIS YEAR THE FEDeral Government agreed to inaugurate a system of national hospital insurance provided the provinces, or most of them, would pay roughly half the cost. Until they faced these costs the provincial governments were enthusiastic about hospital insurance, but their enthusiasm seems to have cooled. Only British Columbia and Saskatchewan have formally agreed to embark on this scheme, though Alberta apparently is willing to accept it.

Most curious of all is the attitude of Ontario. The Frost Government was mainly responsible for driving the Federal Government into a general insurance policy. Before his last election Premier Frost demanded such a scheme and directed on Ottawa, with the support of Mr. Paul Martin, all the political pressure of our largest province. When offered a federal proposal he appeared to lose his interest very suddenly.

He and other provincial government leaders realized that they would have to levy new taxes to finance the provincial cost of insurance and that prospect gave them second thoughts. As a result, the whole project has been stalled, at least temporarily.

If it remains stalled much longer the eleven Canadian governments will have to take another look at it. Perhaps they have been attempting to do too much, too quickly—more at any rate than the provincial taxpayers in many provinces are prepared to pay for at the moment.

The scheme as drafted would cover everybody, even that large part of the population which already has insured itself through the Blue Cross or other agencies, at relatively low cost. (In Ontario 70 per cent of the population is thus privately insured for hospital service.)

The real problem is not to protect those already insured but those who cannot afford insurance. This is a small part of the population and in one way or another the state must finance its hospital treatment.

If we cannot launch the universal scheme devised by Mr. Martin and approved with grave misgivings by his colleagues, we might well consider a modest start along lines once suggested by Mr. Frost.

He then proposed a system of "disaster" insurance. That is to say, the state would pay all costs of illness above a certain amount, within the ordinary man's means. Then no prolonged illness could ruin him, as it can ruin him now in most provinces.

An approach of that sort may seem inadequate in British Columbia, where we enjoy complete hospital coverage, but we have to remember that most provinces are not as rich as we are and cannot afford our level of public services. We should remember also that the cost of the national insurance policy now proposed would add a large new burden to the federal budget, to which the people of all provinces must contribute.

Regardless of theoretical arguments, the hard fact is that Mr. Martin's scheme has bogged down and unless the provincial governments change their minds we shall have to revise it or continue to postpone national hospital insurance indefinitely.

Mr. Stevenson Out in Front

MR. ADLAI STEVENSON HAS come smilingly triumphant from the "showdown" Democratic primary in California. His victory there establishes him well in the front of others running for the nomination and virtually eliminates Senator Estes Kefauver.

The decision does not, however, guarantee Mr. Stevenson the nomination at the national party convention in Chicago. On the basis of pledges given him to date, he is the most popular Democrat among Democrats. But if he has disposed of his most active competitor, Senator Kefauver, he has still to meet the challenges of New York's Governor, Averell Harriman, the so-called radical whose stand on the segregation issue has jarred the South, and Senator Lyndon Johnson, majority Senate leader, whose effective work has marked him as a politician of high ability.

At this distance, Mr. Stevenson's prospect of winning the nomination appears good. He has shown himself to be a figure of outstanding calibre and versatility. His campaign this year has been an effective demonstration that he is not the mere "egg-head" he had been dubbed. He has shown that he can reach the people, not remain above the majority of them. And his record so far indicates that he has much better tnan a fighting chance to win the nomination that was virtually thrust upon him in the last presidential election.

He has yet to prove that he has more than a hope of winning the presidency. According to the polls, President Eisenhower is still well ahead of the Democrats' front-runner.

The Leopard and the Spots

THE NIGHTTIME ARREST AND sudden demise of the Soviet secret police head, Lavrenti Beria, are still in mind. Beria's execution was the first dramatic act of the Malenkov-Khrushchev regime in its campaign to repudiate Joseph Stalin and his ways.

The Western opinion that Beria deserved his abrupt end did much to smooth over the fact that the manner of his death was in exactly the same style as so many of the deaths he himself had caused. The Okrana-Ogpu-MVD methods still lived on.

Since then the Soviet Government has done much to impress on the West that the old days are no more. The Russian public has much more freedom, and, according to official statements issued a few days ago in Moscow, the old arbitrary laws of arrest and imprisonment have been amended.

But there still seems to be something vital lacking in Soviet justice, for recently the West heard of the execution of a former security chief reputed to have been "one of the top 14 men in Russia after Stalin's death," along with three other officials.

The Soviet newspapers carried no reports on the trials of these men. There was no indication that they had received public trials. But a small item to the effect that they had been executed appeared in the Baku Worker.

The newspaper authorities of Russia are frequently on record with the assertion that Soviet papers ignore the trivial aspects of the news and publish only the important facts. Surely the execution of one of the country's top officials for serious crimes should fall within the latter category. Yet for the Soviet man in the street this important bit of history did not exist.

Such incidents do nothing to convince the West that Russia has changed inherently under the new leadership. It may well be that reform is on the way, but it is a long way. And it will be deeds, not words, that tell the real story.

Ducking the Tolls

THE PROBLEM MAY BE ACAdemic only to British Columbians, but the experience of Pennsylvania with its main toll road is interesting.

That state has found that its estimates of revenue from private cars and from trucks—the latter paying more—have been too optimistic. The extended and costly turnpike is not yielding the returns expected because truckers are using only a section of it and turning off to free roads as soon as they can.

As a result authorities in that state are raising the toll on private cars 41 per cent and cutting the charge against trucks by 20 per cent, hoping thereby to bring in a larger sum of money by encouraging truckers to use the road for longer hauls.

A similar problem might confront British Columbia but for an automatic safeguard on the toll bridges it has on the books. Presumably no alternative means will be available to go from one place to another.

The matter still deserves some attention in this province. Experience has proved below the border that time-saving and convenience are not an absolute guarantee of public support for traffic aids on which tolls are charged. There are those who will still believe that a penny saved is a penny earned—an axiom which authorities should keep in mind in future toll planning here.

Footprints in the Sands of Springtime

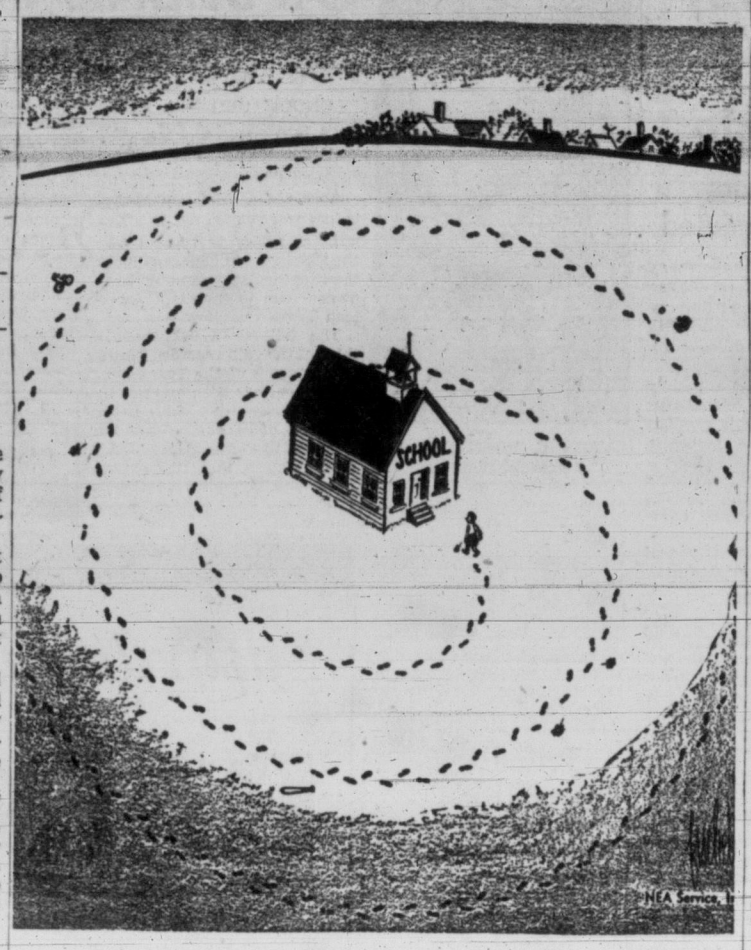

Chips

BY DAVID BROCK

LAST week in the news from Vancouver (where X marks the scene of quite a few crimes) there were two items which I read almost simultaneously. They make a nice pair. In one item, Magistrate Oscar Orr was saying that when youngsters turn into nocturnal nomads in cars of their own, driving round and round in a search for excitement, their search quite often ends in court. To name only two activities, there are quite a few of them in Vancouver who have to spend a good many evenings stealing gasoline and car-parts.

Brock

In the other item, Dr. R. G. E. Richmond, Oakalla Prison medical officer, is quoted as telling a Burnaby audience that over-zealous parents tend to deprive the child of all rights when disciplining him, and rebellion naturally follows. In a few cases it is true that mere zeal alone can produce a dangerous rebellion. But there are other sorts of cases. Let me name a few . . . just offhand, for I am no scholar along these lines. There is the case where the tough discipline comes too late, and is an effect of the rebellious child rather than a cause of him . . . later, in prison, the child finds it convenient to blame his parents' final act of desperate severity, and to pretend they were always strict.

THEN there is the case where the parents are sadists, or at least enjoy chucking their weight about . . . they like to feel powerful and efficient, especially in front of witnesses. The word "zeal" hardly covers their mental state, and the word "discipline" doesn't cover their deeds at all. They are simply bullies. Again, there is the case where rebellion (up to a point) is extremely good for the child, so that nobody need complain about it. If, of course, his rebellion takes the form of getting himself into trouble, the joke is on him . . . he has turned out to be just as stupid as his parents.

And of course, stupid parents will often (but not always) have stupid children, whether they are harsh or lenient. As everyone has noticed, nice people often have nasty kids, nasty people often have nice kids, and sometimes the kids are just like the parents, nice or nasty.

AGAIN, you can split this up still further, and observe that while some strict nice people have nasty kids and some lenient nice people have nice kids, it can work the other way round, so that some strict nice people have nice kids while some lenient nice people have nasty kids.

I should think one of the arts of being a parent is to know when to be strict and when to be lenient, and not to be all one or all the other. In most branches of human conduct you are kept busy with a see-saw effect. I suppose you should also know when to praise and when to blame. And when to explain and when to let the kid find out the hard way. And, in short, to have some sort of sense of the fitness of things . . . some ability to deal with occasions as they arise.

AS I am sure I have told you before, one small but useful tip is this. If a child expects to get away with anything really gross, spank him, but if he expects a spanking, be nice to him. This may not work a million times running, but it does work wonders. In other words, if he thinks you a fool, spank him; if he thinks himself a fool, don't.

Well, it is a huge subject, and this is no place for it. But I'd like to remark, in the gentlest manner in the world, that of the half-dozen most successful personalities I know, no two had parents who would have agreed on what is strict and what is not. In my opinion, all of them had rather strict parents, sometimes quite foolishly so, but I may well be wrong. And for all I know, the way these exceptional personalities grew may have been largely luck, with too many factors for me to guess at. It is certainly true that when these exceptional personalities had brothers and sisters, the results throughout the family were anything but uniform.

IN ANY event, you can't persuade me that every nocturnal nomad is caused by discipline and a denial of his rights (I don't even know what his rights are). Nor is every fifteen-year-old who gets to bed to-night before midnight being tempted there by leniency alone. Just for variety, some of the kids at home will have parents who are rather harsh, and some of the kids roaming the roads will have parents who make no demands on them at all. In fact, it is often the nomads who are a bit harsh with their parents. The parents say "Where are you going?" and the nomads reply "Aw, pipe down."

MARKED for READING

THANKS, NO

A careless visitor in the historic village of Oyster Bay, N.J., had finished unwrapping a piece of candy, popped it into his mouth, and thrown the wrapping on the sidewalk.

A sharp-eyed, tidy-minded Long Islander came along, picked up the crumpled paper and handed it back as something "you seem to have dropped." "Thank you," came the response, "but I don't want it." "Neither does Oyster Bay," was the apt reply of the villager.

—Stafford Derby in The Christian Science Monitor.

DENNIS THE MENACE

"THEY'RE RUFF'S FRIENDS, SO I PUT 'EM IN THE GUEST ROOM."

From Our Files

June 8, 1896—A session of the provincial court is being held today. Three cases are listed for decision. One man from Nanaimo is charged with escaping from the chain gang.

June 8, 1916—London: It is learned that the first official German estimate of losses in the Battle of Jutland lists 800 killed, 1,400 wounded, and 4,600 missing, a total of 6,800.

June 8, 1936—Dividends of $14,985,000 were drawn to date by 12 members of an original syndicate which in 1905 invested $500,000 in common stock of the Dominion Textile Co. Ltd. Sir Herbert Holt revealed the figure today at the Turgeon textile enquiry.

As Our Readers See It

This Freedom

With regard to the pasteurization of milk, and other adulterations, I quite agree that all who wish for this sort of thing should be allowed to have it, but I also claim that those who do not wish for it should not be forced to do the things they object to.

If I go to a shop, I choose what I want to eat and drink, not what other people think I should have. This is still a free world, or should be. "Live and let live."

DOROTHY ABRAHAM.
1125 Faithful Street.

Pipe Line Emotionalism

It is disappointing—to put it mildly—that apparently not a single manly editorial has been written by a member of The Canadian Press in condemnation of the behavior of the Opposition over the pipeline issue.

The only positive thing about the presently (violently) articulate members of the Opposition is a negative emotion of hate easily roused to viciousness about just one thing—"pro-Americanism" and "anti-British" activity. The "pro-Americanism" of our government is nothing more than mature behavior on a basis of Canadian sovereignty. We do not fear because we know we need not fear conquest of Canada by the American, that is, United States dollar. We invite necessary investment first from Canada then from the U.S.A., Britain and other bona fide countries or powers.

We have nothing to fear from our neighbor and brother, the U.S.A. and we have plenty of grounds for mutual competitive and frictional clashes in this healthy association.

A. BRENNAN.

Slow Growth

In your leader "Cooking With Priestly" you mention a Canadian culture twice as though it were a culture apart from any other.

In doing so are you not treading on very shallow ground? My dictionaries stress the application of labor and discipline. Mrs. Ruth Enke in her article "Graduation," leaves an impression that the young graduates are sadly lacking in these necessary attributes. In fact the tilling—ploughing deep whether of soil or man—must be thorough if the result of cultivation, refinement, improvement and advancement are to be attained.

One cannot but agree with the editor that the development of Canadian culture is perhaps too slow.

EMMA HARRISON.

Sitting on Our Hands?

Congratulations to Mr. Wells. It's about time someone pointed out the lack of interest shown in presenting our Victoria Day parade, which would have been a failure had it not been for our mainland friends and out of-town entries.

I heard several comments on the "missing" Chinese contribution, usually a prize-winner. Could it be somebody didn't invite them to display their ever-present civic enthusiasm, but only invited their ever-generous donations? And where were our large business firms in the friendly (?) competition.

It's about time people sat up and realized that in this era of the atom and its unknown reactions, there may not be a next year to enjoy the parade. Everyone is crying "Prepare to meet doom," but who is trying to make the days on which we can forget these threats happy and unforgettable ones?

Mr and Mrs. W. R. WELCH.
2407 Cook St.

Socred War Chest

A misunderstanding has crept into a recent speech in which, among other things, I referred to the Saskatchewan election; something one is pretty well compelled to do since our government has taken up temporary residence in that province.

In the speech I did not state that the government of B.C. was financing the Saskatchewan election but that rather the Social Credit Parties of B.C. and Alberta were pouring in the money.

It is all very simple. The more reactionary elements of Canadian business finance the Social Credit Party to wipe out socialism in Saskatchewan. With the vast sums of money thus lying in Social Credit war chests it presses on in its frenzied attempt to become a real factor in the politics of Canada.

The people of Saskatchewan are smart enough to see through this game. Just as will the people of New Brunswick.

It's sad for Premier Bennett and his followers in B.C. who dream of new worlds to conquer. They have cut their political bridges behind them and there is nowhere for them to turn. They must at all costs press on or go down. That's why they will empty their war chests in Saskatchewan and New Brunswick.

DEANE FINLAYSON.
Provincial Leader, B.C. Progressive Conservative Party.

Appreciated

I wish to thank the BCE, and especially the bus driver on the Cadboro Bay route and the passengers, for their kindness and patience when I was taken ill on the morning of May 31.

OLIVE KEANE.
3955 Telegraph Bay Road.

Thanks

The Gorge Road Hospital Auxiliary wish to take this opportunity to thank the taggers and all who in any way helped to make our tag day a success. A special thank you to the general public who responded so generously to our appeal, enabling us to continue to help re-establish as many patients as possible through occupational therapy.

MRS. C. C. WARREN.
President, Gorge Road Hospital Aux.

Tito and the New Look

BY WALTER LIPPMANN, From Washington

TITO'S visit to Moscow does not fit very well into the standardized assumption that nothing really changes in the Soviet Union, and that the passing of Stalin has made no difference. If that assumption were true, we should have to read the reconciliation which is now being celebrated in Moscow as meaning that Tito is returning his country to its former position of a satellite. That is just what is not happening.

Lippmann

There is little doubt that during the past year the Kremlin has worked for this reconciliation, taking the line that it was Stalin, not Tito, who was the heretic who caused the conflict. The issue of Stalin's quarrel with Tito was Stalin's insistence that all Communist states must be satellites and economic colonies of the Soviet Union.

Titoism was a national rebellion not against Communism but against the satellite colonialism of Stalin. We know now from what Khrushchev told the Poles at Bierut's funeral in March that Stalin's attempt to make a satellite of China nearly caused Mao Tse-Tung to break with Moscow.

True Believer

Tito's present visit to Moscow announces a victory for Titoism in the field of Communist doctrine and, it would appear, in that of Soviet imperial policy. Until after Stalin's death, Titoism was the greatest of all Communist heresies, indeed a hanging offence in Eastern Europe.

It is now the new orthodoxy of the Kremlin and it is being expounded to the faithful as the old orthodoxy of Lenin. Tito is not being received in Moscow as a repentant rebel. He is being hailed as the true believer.

This is a substantial change, and we cannot suppose that it is some kind of propaganda stunt engineered by the public relations experts in Moscow. We deceive only ourselves when we talk that way. For how can the Kremlin be accepting, indeed glorifying, the rebel Tito unless it has taken into account how this will resound in Poland, Czechoslovakia, Hungary and elsewhere where so recently leading Communists have been degraded and hanged for the crime of Titoism?

Can anyone imagine how Titoism can be approved for Belgrade while Stalinism continues for Warsaw and Prague and Budapest?

Substantial Changes

There is evidence, which is not yet conclusive but well attested, that the Kremlin is promoting very substantial changes in the Soviet satellite empire of Eastern Europe. These changes are in the direction of increased national independence, the dismantling of the old economic colonial devices such as the joint stock companies, and a substantial increase in the freedom of the press.

The changes in Poland are, I have been told by reliable observers, so impressive, that they are beginning to look like a change of the political regime. Perhaps we are witnessing a movement within the Communist orbit from satellite colonialism to Titoist national autonomy. It may be that anti-colonialism has spread to the Soviet orbit.

If, as now seems highly probable, the Stalinist satellite policy is being liquidated, then it is plain why the Kremlin is going to such lengths to appease and to woo Tito.

In working out the new policy, the existence of a reconciliation between Belgrade and Moscow would be the ace of trumps. Tito would be the symbol and the living proof of how it is possible to have national independence within the Communist orbit.

In Stalin's time, Tito was the symbol of rebellion, the proof that national independence and freedom from economic colonial exploitation requires a break with Moscow. Now that the Kremlin is accepting Titoism and Tito is accepting the Kremlin, he symbolizes the change without leaving the Soviet orbit. He is the argument for not breaking with Moscow, and for collaborating with Moscow.

Lining Up

But this does not exhaust the role that Tito is expected to play.

Besides being an example to the satellites, he will be a formidable missionary to the neutralists. For many countries it is extremely difficult to follow the Nehru principle of non-alignment with either military coalitions. These countries are already aligned and they do not want to take the risks and make the sacrifices which breaking their alliances would mean.

Tito is the living example of how to be aligned with both coalitions, how to be neutralist and yet aligned. No one who knows Western Europe today will, I think, doubt the attractiveness of the Tito example.

In Greece, to some degree in Italy, perhaps also in France, there are strong tendencies towards what might be described as reorientation of policy within the framework of the existing alliance.

It is no wonder that Moscow is doing so much to build up the prestige of Tito. We may well ask ourselves whether, given the change from Stalinism inside the Soviet Union, Tito is not on his way to becoming the most important of all the missionaries of Communism.

(Copy. 1956, N.Y. Herald Tribune Inc.)

Watch Over These

AN RCAF HYMN

BY E. HOPE KERR

(Saturday, June 9, Is Air Force Day)

Thou art the glorious golden sun of day
Thou art the gentle moon to light night's way
Thou art the dawn, and flower of eve so fair
Watch over these your pilgrims of the air.

Thou art the cloud, the wave and restless rain
Thou art the sea, the mountain and the plain
Thou art the God to whom we pray and praise
Guide these your pilgrims through uncharted ways.

Thou art the tender God of each lone hour
Thou art the Peerless God of Speed and Power
Keep safe from harm these Souls on their small flights
Grant them the grace of Life and Harbor Lights.

ON THE TIMES — By ART STOTT

Play Me a Jump Tune

IF I hadn't tried to sing "When the bub-bub-blue of the night meets the gug-gug-gold of the dawn" a few years ago, I'd have a pat definition for the vocal agony which afflicts today's teenagers. I'd call it emotional immaturity complicated by an unripe larynx and fluttering of the diaphragm.

Stott

It's ghastly. When the modern high school boy spins his discs in the living room and accompanies that unmentionable person currently popular with the "jump" crowd, it's enough to drive a man to his basement to build a bomb shelter. It's almost enough to resign him to the bomb itself. O death, where is thy sting? O grave, where is thy victory?

You can't say that the average teenager's taste is all in his mouth. What comes out of it in his caterwauling proves there's no taste there, either.

ESCAPE VALVE

An adult will never understand this strange process if he judges the kid's noise output in terms of music. It isn't music at all. It's merely the unearthly sounds that issue from the oral safety-valve when the tensions of adolescence become too great. The internal furies and tortures have to erupt vocally or the youngster blows up.

We're doing a fair share of safety-valving around our place these days. When you consider what infinitely more serious things could happen to a kid, you're prepared to suffer the moaning, groaning, stammering and high whines that signal the release of pent-up feelings.

It's not new. Primitive societies had their weird and noisy counterparts of what passes today for teenage song. Ever seen Indians put on a ceremonial dance with sound effects? Sure. You know all about this bubbling of the lips, with an index finger flickering across them as the verses, if they are verses, pour out.

I've read somewhere that the human individual repeats, from conception to resurrection, the processes of evolution—the gill-stage and all that. Now I don't want to get involved in the classical argument between the monkey and creation, but it seems to me that today's youth in full voice is a cross between an atavism and one of the more aggravating stages of humanity's life cycle.

Give him time. He'll grow out of it. Lord help him if he doesn't.

You can ease the transitional period for yourself, if you're an adult of my vintage, by remembering how you tried to imitate Bub-Bub-Bing a couple of decades ago. You, too, in all probability had to cross over the bridge between an age of strangled tonsils and a decent reticence.

And, with a little compassionate investigation of today's "hits," you can find an interesting study of language, dialect and pronunciation. Go along with the kids on "The Rock Island Line" and puzzle out for yourself how "I fooled you" becomes "Ah fueled jew." Give it enough concentration and you may wind up reading "Finnegan's Wake"—which is considered an accomplishment in some quarters.

If you figure this so-called juvenile singing is mere thoughtlessness, just look at the youngster. It isn't easy. It isn't something that just issues from the mouth. A glance at the vocalist will indicated his pain. He's suffering, if facial expression means anything. You can see, too, from the body contortions that pretty severe cramps are gripping his frame.

HE NEEDS SYMPATHY

The kid needs sympathy. You can't help him in this time of trial. He has to do his own weeping and wailing and gnashing of teeth. But he'll come out of it—I hope.

It's a pity, though, that science hasn't devised a means of skipping this stage in human development. It's a shame that the high-speed world and mechanical genius of the times seem to have heightened the agonies.

It makes you long for that soberer age when youth held firmly to such honest, coherent and intelligent vocal exercises as "It Ain't Gonna Rain No Mo, No Mo," and when everything was the cat's whiskers.

YOUR HEALTH — By DR. WALTER C. ALVAREZ

Teaching Retarded Children

Dr. Alvarez is Emeritus Consultant in Medicine, Mayo Clinic and Emeritus Professor of Medicine Mayo Foundation.

Mrs. Bertha W. Martin has just published a manual prepared primarily for the helping of those teachers who care for extremely retarded children, between the ages of three and five, and with an IQ of from 30 to 50, (Kent State University Bulletin, Kent, Ohio), I am mentioning this booklet because it could help those many mothers of greatly retarded children who, because they live far from a special school, must struggle with the problem themselves. A while ago hundreds of mothers were very grateful to me for having told them about Mrs. E. D. Osterhout's book on "Teaching the Retarded Child at Home" (Box 2701, Duke Hospital, Durham, North Carolina; $2.50 C.O.D.).

Dr. Alvarez

According to Mrs. Martin, the big job is to teach the child to adjust as best he can to the world about him. Book learning never can be one of his main goals. His goal should be learning to get along with people. Also, he must learn to perform those everyday tasks, such as eating, choosing his clothes and dressing, which a normal person does without thinking. Mrs. Martin says the words, "Go slowly, go carefully, go steadily, go prayerfully," best express how a mother of these children should approach her work. These children have a desire for routine that is very strong, probably because of the sense of security it gives them. New problems bother them.

The book is attractive and contains diagrams showing how to teach simple crafts. There are suggestions as to the best type of music for the retarded child. Many children with an injured brain are so very sensitive to the higher notes that they cannot listen comfortably to certain pieces of music.

A number of songs are listed as suitable for the children and a list is given of basic words that they should be taught. There is a short list of helpful books a mother should read.

NEW PHYSIOLOGY OF THE BRAIN

In a recent article in Science, Dr. B. K. Anand and S. Dua described the new method of stimulating, with very weak electric currents, small areas in the brains of living and unanesthetized cats, monkeys and men who are perfectly comfortable with a fine wire running down from a tiny hole in the skull. Fortunately, the brain substance has no feeling. Depending on the point to which the wire runs, the effects of stimulation vary. For instance, when the stimulation was applied to an area in the brain above one ear, most of the animals became a bit agitated and showed signs of fear. A few, with a certain temperament, were quieted by the stimulation.

Stimulation of a certain part of the brain of an animal might make it violent and desirous of biting, while the same stimulus applied to an area of brain a short distance away might produce quieting. Stimulation of certain areas seemed to give some of the animals pleasure, while stimulation in other parts of the brain sent the animal into a violent rage. Stimulation in certain places caused movements of some muscles of the animal, or it caused movements of sniffing, licking, chewing, or biting.

These studies, naturally, are throwing great light on the location of the many centres in the brain, and already they have given great help to experts who want to know whence an epileptic fit is coming, and if perhaps in the individual the disease can be cured by an operation on the brain.

Stimulation of certain parts of the brain caused crying, salivation, changes in the size of the pupil of the eye, blinking of the eye, and, rarely, urination, a movement of the bowels, a rise or fall in blood sugar, or changes in blood pressure. By stimulating a certain area in the brain, the animal could be thrown into an attack of rapid breathing, such as in hysterical persons. In such an attack a woman may pant like a dog.

The reports of such studies delight me because they are giving us exact information in regard to the functioning of the brain in health and in disease. At last, instead of weird theories spun by men sitting in armchairs, we are getting scientific facts.

WEATHER SYNOPSIS

CITY'S WEATHER RECORD

Sunshine, 1956	927.3 hrs.
Last year	796.2 hrs.
Precip. to date	8.97 ins.
Last year	11.52 ins.

SYNOPSIS—Rain and gusty winds were general over the B.C. coast this morning in advance of an active Pacific storm approaching from the southwest.

Precipitation along the coast will become showery during the late forenoon and early afternoon as the disturbance moves inland and winds will diminish in the wake of the storm. Widely scattered showers activity will mark the disturbance as it moves eastward over the province in the next 24 to 48 hours.

DOMINION PUBLIC WEATHER OFFICE 9 A.M. FORECASTS
(Valid until midnight Saturday)

Victoria: Intermittent rain becoming showery during the forenoon. Cloudy with occasional showers during the afternoon. Variable cloudiness overnight. Cloudy with sunny periods and occasional showers in the vicinity Saturday. Little change in temperature. Winds light increasing to southwest 20 this afternoon diminishing overnight. Low tonight and high Saturday 48 and 60.

Vancouver - Georgia Strait: Continuous rain this morning becoming showery about mid day. Cloudy with scattered showers during the afternoon and overnight. Cloudy with occasional showers and sunny periods Saturday. A little warmer Saturday. Winds easterly 20 gustly shifting to southerly and diminishing during the afternoon. Low tonight and high Saturday at Vancouver and Nanaimo 48 and 63.

West Coast: Continuous rain becoming showery during the forenoon. Cloudy with showers this afternoon and overnight. Occasional showers Saturday. Little change in temperature. Winds southeast 30, gusty, shifting to southwest during the forenoon diminishing during the afternoon. Low tonight and high Saturday at Estevan Point 48 and 58.

TEMPERATURES YESTERDAY

	Min.	Max.	Prcp.
Victoria	51	58	trace

ONE YEAR AGO

	Min.	Max.	Prcp.
Victoria	56	73	--

ACROSS CANADA

	Min.	Max.	Prcp.
St. Johns	32	49	.67
Halifax	44	70	--
Montreal	53	78	--
Ottawa	59	82	--
Toronto	60	81	--
Port Arthur	54	81	--
Winnipeg	56	76	--
Regina	48	77	--
Saskatoon	44	75	--
Lethbridge	40	70	--
Calgary	38	69	--
Edmonton	41	68	--
Kamloops	49	62	--
Penticton	46	70	--
Vancouver	51	60	.09
Kimberley	37	65	
Prince Rupert	41	51	.09
Prince George	40	54	.13
Fort St. John	40	60	--
Whitehorse	40	46	.20
Seattle	55	62	.02
Portland	56	69	--
Chicago	61	76	.03
San Francisco	50	68	--
Los Angeles	59	71	--
New York	81	63	--
N. Westminster	57	48	.54

Sunrise, Sunset Saturday
(Pacific Standard Time)
Sunrise 4.12 Sunset 20.15

TIDES AT VICTORIA
(Pacific Standard Time)

	Time H.M.	Ht. Ft.	Time H.M.	Ht. Ft.	Time H.M.	Ht. Ft.	Time H.M.	Ht. Ft.
8	0.16	10.0	8.33	0.7	18.26	8.4	19.59	8.3
9	0.54	10.0	9.16	0.4	18.58	8.6	20.57	8.2
10	1.27	9.9	10.01	0.3	19.53	8.7	21.57	8.2
11	2.07	9.5	10.46	0.6	20.26	8.7	23.02	7.9
12	2.46	8.9	11.31	1.3	20.28	8.8		
13	0.14	7.8	3.50	8.1	12.20	2.1	20.40	8.9
14	1.33	6.9	5.41	7.1	13.03	3.2	20.53	9.0
15	3.07	6.0	7.39	6.4	13.49	4.3	21.15	9.1
16	4.30	5.0	9.50	6.0	14.27	5.5	21.47	9.3
17	5.23	4.1	22.17	9.3				
18	6.08	3.3	22.48	9.4				
19	6.45	2.6	23.14	9.4				

TIDES AT POINT ATKINSON
(Pacific Standard Time)

	Time H.M.	Ht. Ft.	Time H.M.	Ht. Ft.	Time H.M.	Ht. Ft.	Time H.M.	Ht. Ft.
8	3.13	14.4	10.50	0.8	18.27	15.2	23.28	11.2
9	4.02	14.2	11.34	0.4	19.12	15.7		
10	0.22	11.0	4.52	14.0	12.18	0.4	19.56	16.0
11	1.16	10.6	5.49	13.5	13.04	0.8	20.39	16.1
12	2.15	10.0	6.50	12.8	13.49	1.7	21.22	16.0
13	3.18	9.2	8.00	12.0	14.37	3.0	22.03	15.9
14	4.26	8.3	9.16	11.2	15.26	4.6	22.44	15.6
15	5.36	7.1	10.48	10.7	16.22	6.5	23.24	15.3
16	6.36	5.9	12.30	10.8	17.27	8.2		
17	0.03	14.9	7.30	4.7	14.08	11.4	18.47	9.7
18	0.41	14.5	8.16	3.7	15.35	12.4	20.02	10.7
19	1.20	14.2	8.58	3.0	16.41	13.4	21.10	11.2

SAANICH INLET
To determine tides in Saanich Inlet area: For higher high water deduct 14 minutes; for lower low water deduct 35 minutes; for half-tides (those other than highest and lowest) deduct 32 minutes.

COWICHAN BAY
To determine tides Cowichan Bay area: For higher high water deduct 16 minutes; for lower low water deduct 35 minutes; for half-tides deduct 33 minutes.

British MPs Ask Pay Hike

LONDON (AP)—Despite Prime Minister Eden's plea to British workers to prevent another round of wage demands, opposition leaders in Parliament asked him Thursday for a pay boost for MPs. A note signed by the leaders of the Labor and Liberal parties said the £1,000 a year paid parliamentarians isn't enough to make ends meet, despite the £2 daily expense allowance granted in 1954.

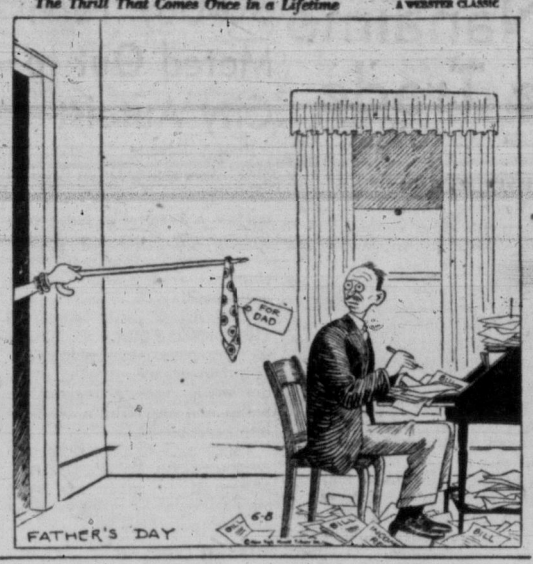

DRIVERS' LICENCES SUSPENDED 10 YEARS

PRINCE GEORGE, B.C. (CP)—Robin Roy Ridler and Stephen Kalinowsky were each sentenced to six months' imprisonment and deprived of the right to drive a car in Canada for 10 years when they were both convicted of manslaughter here before Mr. Justice J. O. Wilson.

Ridler, a 27-year-old Quesnel sawmill worker, was found guilty of manslaughter arising out of the death of M. J. Clingan after a taxi and car collision on the Quesnel highway last July.

Kalinowsky, 26, Prince George millworker, was found guilty of the traffic death last April of an old-age pensioner, Axel Munson.

HOME GARDEN — By HILDA BEASTALL

Good Timing Needed For Herb-Gathering

Established plants of perennial kitchen or culinary herbs will have plenty of growth now ready for cutting.

Hilda

Since there is far more of the herbs used dry during winter than fresh from the plants, a few notes on cutting may be useful.

The best time to gather herbs for drying is when the first flowers are about to open. This applies to such herbs as sage, thyme, lemon balm, rosemary, and indeed the annual kinds which are not yet ready for cutting.

Experiments prove that there is more oil in the leaves, therefore more aroma and flavor, if they are cut when dry and warm with sunshine.

Cut the stems as though cutting for a small bouquet, and tie in small bunches for convenience. Hang upside down in a dry, warm and airy space such as a shed or sunroom. If this is impossible, spread the stems on a wire tray or a slatted tray, and dry until brittle in a warm place. Turn daily for about a week.

Tarragon may be cut for drying now also, though the true French kind produces little in the way of flowers as a guide.

Sage takes longest to dry, and will quickly mold if stored damp.

When the leaves are brittle, remove them by gently rubbing from the stems. Store in glass jars with tight caps. Do not powder finely, or much flavor will be lost. Each finger pinch may be powdered when used at time of cooking.

PORGY AND BESS IN RUSSIA

Schoolteachers Spy On American Troupe

By WILLIAM GLOVER

NEW YORK (AP) — Endlessly staring faces . . . coffee that tasted like tired tea . . . thunderous ovations . . . artificial flowers at $85 a tiny bunch . . . and most of all, overwhelming curiosity about anything American.

These are diverse bits from the teeming kaleidoscope of a thousand impressions garnered on a two-month tour behind the Iron Curtain by the far-roaming Porgy and Bess Negro theatrical troupe.

Said director Robert Breen: "It is quite a shock to discover that there is a place in the world where they quite literally know nothing about America. Along with that there is a fantastic, gnawing hunger to learn about us."

Echoed Joy McLean, who sings the famous Summertime in the show:

"There seemed a tremendous questing for understanding of America."

Everywhere the players were asked about their life in the United States, "and it was fantastic to watch them when we told them that we go to college like anyone else."

Asked whether any effort was made to indoctrinate them, and a soprano replied:

"They are so interested in finding out from us that they just ask questions, let you do all the talking."

The dramatic troupe—65 players and a score of administrative workers—came home this week from a show tour which included 62 performances of the famous folk opera in Leningrad, Moscow, Stalingrad, Warsaw and Prague.

The visit—first by any American road company to that part of the globe—was partly underwritten by the Soviet government.

It was, members of the company agree, a standing-room-only success—and nothing elsewhere in the troupe's four years of barnstorming was quite like the Soviet ovation after a performance.

Helen Tigpen, who sings Serena, says "it will be hard to get used to western applause again after that."

The roof really came off in Leningrad, birthplace of Alexander Smallens, veteran conductor of Porgy and Bess, and also of the father of George and Ira Gershwin, the composer and co-lyricist.

In Leningrad, too, they found that school teachers had been assigned as waitresses—to see how and what Americans eat.

Later the Russians wanted return engagements, Breen said, "and couldn't understand when we told them we had hard, fast commitments elsewhere."

The director explains: "The one thing they can't understand is not being able to do something wanted by the government."

PHILIPS
"FAMOUS FOR QUALITY"
PORTABLE RADIOS
NOW ONLY $39.95
Kent's 742 FORT
PHONE 3-7104

BERRY PICKERS and GROWERS

The first special buses will leave the Vancouver Island Coach Lines terminal, 629 Broughton Street, starting at

7.30 A.M., MONDAY, JUNE 11

for the Keating fruit district (weather permitting), returning at 5.35 to 5.45 p.m. This service will continue during the fruit season. Buses will travel along Douglas, Hillside and Quadra to Oldfield Rd. Bus will stop en route for pickers.

On Sundays the bus will leave at 9 a.m. if needed.

NATIONAL EMPLOYMENT SERVICE
Federal-Provincial Farm Labour Service
1039 Johnson Street, Victoria

Sweden Greets Queen

STOCKHOLM (CP) — With 300 jet fighter planes screaming overhead, Queen Elizabeth and the Duke of Edinburgh arrived today for the first British royal visit to Sweden in almost half a century.

The royal yacht Britannia battled fog all morning and slipped into the waters of Stockholm harbor at noon, slightly more than an hour behind schedule.

With the Britannia were the Canadian destroyer escort St. Laurent and two Royal Navy escorting craft.

As the Britannia hove into view after a four-day voyage from England, Swedish shore batteries roared out a shattering salute. Overhead the skies were filled with jet planes carrying out an intricate manoeuvre in the form of a four-leaf clover for good luck.

Oarsmen clad in blue and white rowed out in the Swedish royal barge Vasaorden, a replica of the 18th-century royal barge, to bring the British monarch and her husband ashore.

The heavy fog had made it difficult for the royal yacht to thread its way through the treacherous archipelago leading into Stockholm's harbor from the Baltic sea. But it lifted by the time the yacht arrived here, and the sun came out.

The royal couple were accompanied ashore by Prince Bertil of Sweden, who boarded the Britannia two hours before it docked here.

Sweden's 74-year-old King Gustaf Adolf and Queen Louise, who is the Duke of Edinburgh's aunt, greeted them on a red-carpeted stage near the palace and introduced them to Prime Minister Tage Erlander and other government officials. Afterwards, they drove off in two open carriages for a look at the flag-bedecked city.

By any test you'll like Tea best with
BUBBLY BOILING WATER!

Impaired Teacher Sparks Ethics Talk

DUNCAN—Recent conviction of a local high school teacher on an impaired driving charge gave rise to plans for a trustee-teacher meeting here, tentatively set for July 3, to discuss teacher ethics.

Cowichan district school board trustees had asked for a conference with the Cowichan District Teachers' Association ethics committee, but was told it would have to consult with the provincial committee.

The B.C. Teachers' Federation committee will be represented by Miss Hilda Cryderman, immediate past president of the federation and a committee member.

The teacher, G. A. Bishop, was warned by the school board that dismissal would follow "any future occurence of this kind." He was convicted May 19.

LEASE
A New '56 METEOR V8 $58.50 A Month
GLADWELL'S

MURDOCH-GIRARD'S
TRADITIONALLY CORRECT
BLAZERS
For Men of the
ARMY
NAVY
AIR FORCE

We carry the superbly tailored blazers with smartness and fit to equal that of your uniform! In top-grade English flannels, double and single-breasted models. Choose now for unmatched good appearance. An ideal gift for Father's Day.

Also Available, All Crests and Insignia

TROUSER SPECIAL
Fine grey English flannel worsted flawlessly tailored. Regular $17.95.
SPECIAL TO ARMED SERVICES $14.95

Murdoch Girard LIMITED
MEN'S WEAR 623 YATES ST.
Civil — Naval — Military Tailors

MORE DRESSES!
IN EDDY'S
PRE-INVENTORY
SALE

JUST UNPACKED . . . YET HERE THEY GO AT THIS RIDICULOUS PRICE!
$9.00
Regular to $24.50 and now

Yes . . . selection in this wonderful group WAS getting low . . . until these arrived. Out of their boxes and onto the racks they go, ready for you to choose. Such names as Jonathan Logan and Susanna among them. One and two-piece styles with full skirts. Dainty cottons, taffetas and nylons.

ON, OVER AND UNDER DOUGLAS STREET

Eddy's for WOMEN & CHILDREN

Rich New Shrimp Bed Discovered Off India

ROME (AP)—A fisherman from remote Iceland has discovered a giant new shrimp ground extending 140 miles along India's Malabar coast. The United Nations Food and Agriculture Organization, announcing this Thursday, said the rich new shrimp bed is four miles wide and so big it will furnish the basis for a whole new industry in India.

Six Days on Ice Earns Freedom For Slav Refugee

COMO, Italy (Reuters)—A half-frozen Yugoslav who stowed away six days ago in a refrigerated box-car tottered out into the brilliant sun here Thursday to thraw out. Police said he was too numbed to give them full details of himself, but he is thought to be a political refugee.

OFFICIAL TEST

China was using examinations to select officers for public service as long ago as 1115 BC.

Victoria, Nanaimo Ports Lose Trade

Number of ships cleared from the ports of Victoria and Nanaimo on Vancouver Island have dropped considerably in the January-May period this year compared with the same period in 1955.

Port officials say this is caused by the high cost of bottoms, rising cost of lumber and strikes in the United Kingdom.

Up to May 31 this year 113 deep sea ships entered the Port of Victoria, grossing 777,573 tons. For the same period in 1955 141 foreign ships entered the Victoria harbor. They had a gross tonnage of 980,245.

Port of Nanaimo to the end of May this year saw entry of 78 vessels; last year during the same time 91 ships berthed there.

TRADE SLIPPING

Indications are trade is slipping as far as Vancouver Island's two main ports are concerned.

Victoria cleared 316 vessels in 1955; in 1953, the peak year of the last 10 years, 334 ships were cleared with a tonnage of 2,489,966.

Port of Nanaimo cleared 210 vessels in 1954 and only 186 last year. According to the rate of turnover, this year's clearances will be slightly less.

To date this year 14 ore carriers, 31 lumber vessels and 33 carrying pulp have cleared Nanaimo, compared to 20, 36 and 35 for the same categories in the same time period in 1955.

Industrial output is poor from the Port of Victoria, excepting lumber which accounts for nine-tenths of exports. Only two or three general cargo ships touch the port each year.

GRAIN MAY GO UP

However, chances are grain shipments from Victoria will be increased this year, due largely to Russian orders.

To May 31 this year, 1,163,000 bushels have been shipped. Last year January-through-July only 1,072,000 bushels were shipped and during the year 3,044,000 bushels.

There is little doubt but that industry, far from being attracted to Victoria, is moving out due to costs of trans-water shipment to mainland markets. This recession is reflected in trade-via-sea.

Nanaimo, which could enjoy more vessels in port, is limited to one ship at a time.

Vancouver Island's other main harbor, Port Alberni, is the sole port that indicates an increase in business, though statistics for this year are not yet available.

In 1955 there were 183 vessels arrived in port, an increase of four over the previous year; total cargo exported increased 7,834 tons to 301,815 in 1955, and lumber exports increased from 256,053 tons to 269,094.

IMPROVEMENT SEEN

Port officials there see a steady but unspectacular rise in port fortunes. Total export business in 1955 was $25,000,000.

The port of Victoria has seen no improvement to harbor facilities worth mentioning within the past year, though there has been some construction at Nanaimo.

Port Alberni, on the other hand, is still working on a $30,000 float renewal, storage space costing $11,000 at the Government Assembly Wharf, fire and catwalks on the wharf for $16,000; a floating breakwater for $6,000 and—the largest scheme—a private wharf to be built this year by the lumber firm of MacMillan & Bloedell Ltd. in connection with pulp mill expansion.

It will cost about $1,200,000 and will provide 1,100 feet of berthing space, equivalent to two deep sea berths. Dredging in this connection alone will cost $267,000.

30-Day Term Meted Out to City Autoist

Robert Edward Graham, 851 Short, was sentenced in Saanich court Thursday to 30 days in jail on a careless driving conviction and fined $25 or five days each on three other charges arising out of an accident May 26.

The driver was convicted after pleading guilty to charges of not possessing public liability insurance, driving without motor vehicle registration plates and operating a car with improper plates.

Police said Graham was proceeding north on Douglas and attempted to make the turn onto Carey at 80 miles an hour at 11.25 p.m. May 26.

MISSED CORNER

He lost control of the car for 162 feet, failed to negotiate the corner, struck a pole, causing a passenger to be thrown from the car and totally wrecking the vehicle.

The passenger and driver were treated for head lacerations and a possible broken shoulder.

Magistrate H. C. Hall asked, "How long have you been driving without liability insurance?"

"I only had the car a few days," Graham replied.

Two Work Point soldiers, Gnrs. Walter Taylor Gustafson and Albert Verboom, were each fined $25 for driving on Douglas street without drivers' licences.

Verboom was fined an additional $35 on a charge of careless driving arising out of a rear-end collision.

Botanical Expedition Now at Dawson Creek

A joint provincial museum-University of British Columbia expedition to British Columbia's hinterlands arrived Thursday at Dawson Creek, Peace River valley, completing the first lap of their journey to Dease Lake, near the Alaska border.

The four-man expedition, headed by Charles Guiguet, museum biologist, left Victoria Monday.

Other members of the expedition are Dr. Adam Szcwawinski, botanist; Dr. T. M. C. Taylor, head of the botany-biology department of the University of British Columbia, and Mark Bell, a Victoria forestry student at UBC.

FIRST SURVEY

The four men will conduct the first biological and botanical survey of a mountainous region situated in the northwest part of the province.

They plan to spend at least three months exploring and searching for animals and rare plants in valleys walled in by high mountains.

One of the biggest expeditions of its kind ever organized in British Columbia, the explorers took with them scientific equipment for collecting and recording their discoveries. Rare plants and records will be shipped by helicopter to UBC during the summer months.

RESEARCH CENTRE

The reading room of the British Museum at London is circular, 140 feet in diameter, with a dome 106 feet high.

Fine whisky is a Scottish art
JOHNNIE WALKER
is Scotch at its best
Available in 26⅔ oz. and 13⅓ oz. bottles.
Born 1820—still going strong
This advertisement is not published or displayed by the Liquor Control Board or by the Government of British Columbia.

HEY KIDS!
Get those
BIG LEAGUE TIPS!
from
INSIDE BASEBALL for Little Leaguers
IMPROVE YOUR BALL-PLAYING
Hitting, pitching, fielding, running—learn how they do it in the majors.
by Mickey McConnell
Major League Scout and Instructor
Starting Monday in the
VICTORIA DAILY TIMES

For SALADS and pickling
WESTERN PURE VINEGARS
Aged in Wood
WESTERN VINEGARS LIMITED
WINNIPEG CALGARY VANCOUVER EDMONTON
THE BEST... ...MOST ECONOMICAL!

Comet II Jetliner Ruled OK for Service

LONDON (AP)—The Comet II jetliner, an advanced version of the ill-fated plane abandoned by Britain after a series of crashes in 1954, was certified as airworthy Thursday. The plane is listed as a medium - stage intercontinental airliner. It has a redesigned fuselage aimed to overcome the structural weakness blamed for the earlier Comet's crashes.

OLSON Guarantees A BETTER DEAL
1956 PLYMOUTH
THE MOST GLAMOROUS CAR IN THE LOW-PRICED FIELD
Don't Make Any Deal Till You See!
OLSON'S ON YATES
Victoria's Dependable Automobile Dealer
OPEN TILL 9 P.M.

RICHARD HUDNUT CUTS WAVING WORK ½

WEARY OLD WAVE—40 curlers to wind. Too much arm work. A tight, frizzy, unnatural wave.

NEW QUICK WAVE—only 20 curlers, ½ the effort. A soft, completely natural-looking wave.

NOTE THE SOFT NATURAL LOOK OF THE NEW QUICK WAVE—how beautifully it suits the newest styles.

NEW QUICK
with Crystal-Pure Wave Lotion
Extra-penetrating! Extra-fast! ½ the winding time, ½ the arm work! New natural look for latest styles.

Just look! Revolutionary new Crystal-Pure Wave Lotion has no cloudy ingredients that hair just partially absorbs. It's non-sticky. So fast, pure and penetrating it takes half the curlers for a complete, full-bodied wave that lasts fill you cut it off! No more dry, frizzy waves; Crystal-Pure Wave Lotion is lanolized. And there are lanolized end papers, too. Every Quick package contains easy directions for the latest, more natural hair styles.

Guaranteed by Good Housekeeping

FIRST LOTION YOU CAN RECAP AND SAVE FOR ANOTHER WAVE
2 WAVES IN EACH BOX
$2.00
super • regular • gentle

by RICHARD HUDNUT CO. LIMITED
TORONTO • NEW YORK

BUTLER BROTHERS'
4-UNIT PURCHASE OFFER
These 4 Top Quality Appliances May Be Purchased UNDER ONE PAYMENT PLAN—FOR AS LITTLE AS
10% DOWN
$33.50 per month
NEW HOOVER CONSTELLATION
With Exclusive Stretch Hose
Cleans twice the area of any other cleaner—without moving! Complete with new Hoover Strato-Tools . . . for every cleaning job in your home.
RCA
FREE 1 YEAR'S SUPPLY OF TIDE WITH THIS GREAT 4-WAY OFFER!
Packed with Features for the Modern Homemaker
RCA ESTATE 21" ELECTRIC RANGE
Amazing cooking convenience in a minimum space . . . family size oven . . . 7-heat Monotube units with signal light. Fluorescent top lamp, oven window plus many other superb RCA features, to make cooking a pleasant experience.
RCA Leisure Maker WASHER
Large capacity tub holds 8 to 10 lbs. of dry wash using only 15 Imperial gallons of water. Has RCA Swirl-ator, Touch Control Wringer with white enamel drainboard, Pressure Release Bar, Automatic Pump, Power-Plus Gear Mechanism is permanently lubricated.
RCA REFRIGERATOR
• Big. 8 cu. ft. capacity.
• Full-width Freezer holds 31 lbs. frozen foods.
• Full-Width Crisper.
• Door Shelves.
• 2 Ice Cube Trays.
Purchase these four units for your home under Butler Brothers' One Payment Plan, with FREE INSURANCE!
BUTLER BROTHERS Supplies Ltd.
3516 QUADRA, 3-6911 and 3-5622 KEATING CROSSROAD, KEATING 90

SEAGOING SHAREHOLDERS

Complete ship's company of RCN minesweeper HMCS Comox are holders of shares in the world's tallest totem project. Crew voted to use money from ship's fund to purchase a share for each officer and man. Shown are AB K. Canfield, CPO W. Y. Armit and PO S. Humphries. (Times Photo.)

Lawsuit Threat In School Dispute

Nanaimo Father Demands Suspension Of Son Be Stricken From Records

NANAIMO (CP) — Legal action may be taken by the father of one of 130 students suspended for one day from Nanaimo Senior High School.

Wilfred Moorhouse said his son was sent home Wednesday when he failed to turn in a written guarantee called for by District 68 school board.

The students, suspended because of a strike, returned to school Wednesday.

Mr. Moorhouse said he objected to the preface in the form:

"If re-admitted to school, I solemnly promise to be obedient and respectful to my teachers and will observe the rules and regulations of the school."

RIGHT QUESTIONED

He said he doubted the school has the right to refuse to allow his son to return and that he is prepared to take legal action if his son's suspension is not expunged from school records.

On the day of the strike, Mr. Moorhouse said, he had driven his son to school five minutes after the assembly bell because the boy had required treatment to an eye injury before going to school. Because he was not in his place on time, he said, the boy was listed with the ones who were striking.

NEED MONEY?

REG LUPTON

Reg Lupton of Custom Finance invites you to call in and discuss your requirements and learn for yourself the ease and friendliness which are part of the Custom Finance way of serving you.

CUSTOM FINANCE
for
Prompt, Friendly, Personal Loan Service
1012 Douglas St., in the Sprott-Shaw Building Phone 5-1408
Open 9 a.m. to 5.00 Daily
Open Friday Evening till 8

charge accounts invited

Janice White Lifeguard At Ladysmith

LADYSMITH—Janice White, 19-year-old long-distance swimmer, has been engaged as a lifeguard at Transfer beach for the summer, subject only to the Ladysmith Community Council raising enough money to pay her salary and other expenses.

The council will stage a one-night campaign tonight to raise funds. In addition to Miss White's salary, the council hopes to have money for a row boat, first aid supplies, blankets, and other necessary equipment.

Miss White of Toronto tried last summer to swim Juan de Fuca strait.

While working here she hopes to hold classes in swimming and water safety.

Traffic Tied Up At Cowichan Bay

DUNCAN — Traffic at Cowichan Bay was tied up for three hours Wednesday when a truck loaded with oxygen and acetylene cylinders left the highway and crashed into a telephone pole.

No one was injured. Owner of the truck is Dowell's Cartage & Storage Ltd. of Victoria.

Recommissioning Set For Comox Barracks

COMOX (CP)—The Comox Naval Barracks, used during the Second World War as a training establishment, will be recommissioned June 16 as the HMCS Quadra.

In postwar years the barracks here have been used for sea cadet training.

Island Digest

Lions Club, Legion To Run July 1 Fete

Ladysmith Celebrations to Feature Parade, Sports, Princess Crowning

LADYSMITH—Lions Club and the Canadian Legion will be joint sponsors of Ladysmith's traditional July 1 celebrations, Pat Ryan, joint chairman of the celebration committee, announced this week.

Final plans for the day's program have not yet been completed, but emphasis this year will be on children's activities, Mr. Ryan said.

The celebration will begin with a princess crowning ceremony, to be followed by a parade in which the Nanaimo Pipe Band will participate.

Candidates for the princess competition were elected by the elementary schools Monday as follows: Linda Gilson, representing The Diamond School; Susan King, Ladysmith Elementary School; Christine Regulant, St. Mary's School; Judy Roy, Mount Brenton School; and Susan Scofield, North Oyster School.

Ballots to be used in the public election of the July 1 princess are expected to be ready this weekend.

BIGGER PROGRAM

Tentative plans for the afternoon include children's sports on a much larger scale than those of past year, and a baseball game to be organized by the local Pony League.

In the evening a giant bingo game is planned with players to be seated on the grandstand and in cars to be parked on the big Agricultural Field. This will be followed by the traditional dance in the Agricultural Hall.

Further details of the celebration will be released as plans are advanced, Mr. Ryan said.

DEEP-SEA SHIPS IN PORT

Victoria (Ogden Point—Aghios Spyridon, Abbedyk, Basil II, Nereide, Bouganville, Usa Maru.

Esquimalt—World Glory.

Crofton—Waikawa.

Chemainus—Kertosono, Roland.

Nanaimo—Cape Sable.

Alberni—Mt. Athos, Nordpol.

OCEAN MAILS

(Closing Dates at Vancouver)

June 11—Ventura, New Zealand.

June 12—Wonorata, Philippines.

June 13—Waikawa, Australia and New Zealand.

169 Pounds of Fish Landed in Comox

COMOX (CP)—Three Vancouver sportsmen brought in a total of 169 pounds of fish in a two-day fishing trip to Bates Beach and Comox Bay.

Art Coles, Ron Hutchinson and John Hajcner caught 11 spring salmon in that period.

Flt.-Sgt. Ed Peerens Selected Top Cadet in Ladysmith Squadron

LADYSMITH — Group Captain R. C. Weston, officer commanding Comox RCAF Station, was inspecting officer at the annual parade of Ladysmith Air Cadet Squadron, held here Tuesday.

The parade, for the first time, was handled entirely by the cadets. NCOs took over all the officers' posts and issued all the commands to take the squadron through the intricate drill movements of a ceremonial parade.

Flight Sergeant Ed Peerens acted as squadron commander, Sgt. Jim Rice served as adjutant, Sgt. Bob Shilito was in command of No. 1 Flight and Flight Sergeant Shirley Burgess was in command of No. 2 Flight. Sgt. Tom Campbell acted as squadron warrant officer.

The inspecting party was comprised of Group Captain Weston; FO J. Wanley, cadet liaison officer at Comox RCAF station; Pat Ryan, a member of the local air cadet committee, and James Brown, vice-chairman of the B.C. committee, Air Cadet League of Canada.

A highlight of the program was the presentation of awards by Group Captain Weston.

Flight Sergeant Peerens won trophy for the outstanding cadet of the year, and Sgt. Jim Rice won the Pat Ryan trophy for marksmanship and received a first class crest for top marks in DCRA competitions.

The RCAF flying training scholarship was awarded to Sgt. Tom Campbell and Flt. Sgt. Shirley Burgess was presented with a flying training scholarship by the Ladysmith Lions Club in recognition of her long service and hard work in the squadron.

Second class marksmanship crests were won by David Olexa, Bob Blair, Paul Day, Brian Doherty, and Ed Peerens, and Howard Anderson was awarded a junior marksman prize.

Cadette Phyllis Johnson was the winner of the cadette proficiency award and Cadette June Burgess won a prize for marksmanship.

VAUXHALLS
FOR AS LOW AS $194 DOWN

TRY DUBONNET "STRAIGHT"
SERVE DUBONNET CHILLED
USE DUBONNET IN COCKTAILS

AVAILABLE AT ALL LIQUOR COMMISSION STORES

This advertisement is not published or displayed by the Liquor Control Board or by the Government of British Columbia.

linen on a low shell

"Festival" . . . in white linen . . . dyed without charge, any one of 120 beautiful shades . . . all sizes again in high or half-height heel.

13.95

so good fitting you can order by mail

Ingledew's

also 623 Granville St., Vancouver 749 Yates St.

Woodward STORES (Victoria) LTD.
QUALITY... LOW PRICES... PHONE 2-7231

STORE HOURS: 9 a.m. to 5.30 p.m.
CLOSED ALL DAY WEDNESDAY

Special Value!

FINE ENGLISH BONE CHINA DINNERWARE

"Ming Rose"

OPEN STOCK

A continuing favorite, is this traditional pattern featuring the "Ming Rose." A subtle blending of pastel coloring. Available in Dinnerware and Teaware. English Bone China by Foley.

5-Piece Place Setting
SPECIAL $6.95

40-Piece Service for 8 persons, consisting of 8 each cups, saucers, bread and butter plates, salad plates, dinner plates $54.95

Terms Easily Arranged

TAKE ADVANTAGE OF WOODWARD'S BRIDES' REGISTRY

In the registry the Bride-To-Be may list her choice of china and crystal. Her friends are sure of her choice in pattern and are assured their gift is just what the bride would choose herself. This is a safe and convenient method of selection.

Woodward's China Dept.

SWIMMERS SUITS

ALLURE SHEATH!

Jantzen's own VELVALURE. Snug fitting knitted acetate, cotton and lastex . . . Chromspun dyed yarns for colourfastness. STYLE FEATURES Shirred bra for better uplift. Front panel to the bra line. Free riding inner panty for extra comfort and freedom. Adjustable straps. Sizes 10 to 42. Colours collectively, Real Red, High Sky Blue, Bright Sun, Turquoise. Two-piece style excellent for Tall Girl.

$8.95

Jantzen Seal-Tight Swim Caps. Assorted colors and white. Sizes S., M. and L. each $1.25

Woodward's Sportswear

Father's Day Gift Suggestion
"PHILISHAVE"
ELECTRIC RAZOR
By makers of famous Philips Electrical Products
Woodward's Every Day Low Price $19.95
TERMS ARRANGED
Woodward's Small Appliances

ALL NEW MARCONI EMCEE II RADIO PHONO.
WITH 3 SPEAKERS
$129.95
in walnut.
Just the item for your home.
- Compact cabinet.
- 3-speed record player (automatic changer)
- 5-tube radio receiver
- 3 speakers. One is an 8-in. P.M. type. Two Tweeter with A1 Nice V Magnets.
- Available in mahogany and oak at 10.00 extra.

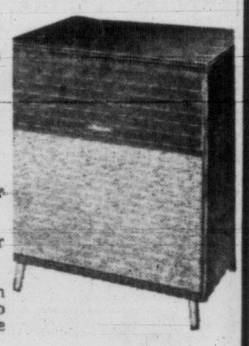

WOODWARD'S EASY BUDGET TERMS

Woodward's Radio and Record Players

A Woodward Range Value

30-IN BIG OVEN FAIRBANKS-MORSE
ONLY $299.00
On credit terms to suit you.

See for yourself the modern design and usable features built into this fine Electric Range.

- Appliance Outlet
- High-speed element
- Push-button switches
- Automatic oven control.

Many of these features you will find exclusive Fairbanks-Morse features and features you should have on your new range.

Check these today in Woodward's Range Department.

Woodward's Ranges

GARDENING SUPPLIES

Visit Woodward's Hardware Section, for your garden equipment. Rakes, Hoes, Shovels, Turf Aerators, Edgers, Shears, Tank Sprays, or smaller tube sprays, and sprinklers. All highly recommended and guaranteed. Priced for economy.
—Woodward's Garden Supplies

PLASTIC GARDEN HOSE ONLY 5.88
Full ½-Inch Transparent
Plastic hose with solid brass reattachable coupling. Bright red or green. Lightweight and flexible. Will stand extremes of hot and cold weather.

"Unida" Dust Absorbing Polisher 1.98
A chemically impregnated cotton mop for quickly cleaning cars or furniture. All dust is held by the treated cotton fibres. Quick and clean to use, no water, no dirty hands. Lasts for years if kept in its plastic protective cover.

6¼-Inch ELECTRIC SAW 34.85
Light in weight, easy to handle. Smooth running, high speed motor is fan cooled. Aluminum die-cast frame, guard and motor housing. For cutting any angle between 90 deg. and 45 deg., any depth up to 2⅛" at 90 deg. Graduated ripping guide. Telescoping safety guard, complete with 6¼" combination blade and 10 foot rubber covered, 3-wire cord with plug. Operates on 110-115 volt.
—Woodward's Hardware

PLASTIC AIR BED
5-tube plastic air bed. Size 24x72. Rolls up compactly when deflated. Durably made with all seams electronically formed by super-weld process. Ideal for play at the beach . . . and home or camp use.

A WOODWARD SPECIAL
Sorry, No Delivery

SPECIAL 4.49

—Woodward's Sporting Goods

OUTSTANDING VALUE

BEN HUR REFRIGERATOR
8 cu. ft. De Luxe ONLY $219.00
Here indeed is a timely refrigerator value priced right down to suit your family budget.
Terms to suit you. Payments as low as $2.00 per week.
Check these modern refrigerator features. Then order yours today.
- Full across the top freezer.
- Spacious door racks
- Full width crisper.

Economical unit with five-year warranty.
This Is the Refrigerator Season
Order Yours Today
—Woodward's Refrigerators

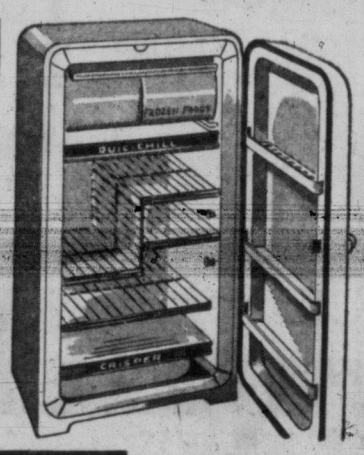

GETTING IT AT WOODWARD'S IS YOUR BEST GUARANTEE

St. George Society Elects K. C. Symons

K. C. Symons was elected president of the Victoria branch, Royal Society of St. George, at the recent quarterly meeting.

Named first vice-president was Harry Langley; second vice-president, H. H. Hollins; secretary, Mrs. Bertha Parsons, and treasurer, W. R. Halley.

Named to the executive were Mrs. Louisa Lovatt, Mrs. B. G. Ruddock, Mrs. H. Chaton, Mrs. E. O. Norton, Mrs. Lily Langley, Mrs. W. R. Halley, Mrs. F. R. Boucher and Mrs. S. G. Weeks.

Speaker at the meeting was Rev. William Hills.

RCEME to Defend Shooting Honors

A local army unit will defend its top shooting honors at Heals Range, Sunday.

Fortieth Technical Squadron, RCEME, will compete for continued possession of the RCEME marksmanship trophy for Dominion-wide competition. The Victoria unit has held the trophy for four years.

Also up for competition is the Western Command Trophy. The Victoria militia unit has also held this trophy for four years.

Last Sunday, Capt. C. H. MacBrattney topped 25 opponents to win the Sid Carr Memorial Trophy.

LONG PLANNING NEEDED

Pageant of Old RN Base Suggested for Centennial

By NORMAN CRIBBENS

A Navy Week pageant depicting Esquimalt as the original British navy base on the Pacific Coast is suggested for British Columbia's centennial celebrations in 1958.

The suggestion comes from George I. Warren, chief of Victoria and Island Publicity Bureau.

"I think we should emphasize Esquimalt's history as a naval base," Mr. Warren said today. "Long before we had our own Canadian navy, British men o'war were based there and Esquimalt was known — and feared—as the first British navy base on the Pacific coast.

"If we could depict this in a colorful pageant, either on land or at sea, we would have a first class attraction and one that would be instructive to young Victorians as well. Perhaps the British navy would send out a few ships for the occasion."

Another centennial idea — a military tattoo presenting B.C. regiments, old and new, in colorful array—comes from Arnold Webb, assistant secretary of Victoria Chamber of Commerce.

"This tattoo would take us back to the first days of Fort Victoria when Britinh soldiers in scarlet uniforms first set up camp here. And we could round it out with Indians in tribal costume and impersonations of the old Hudson's Bay traders.

"We could make it a parade of B.C. histroy, staged as vividly and attractively as our resources and ingenuity will permit."

Mr. Webb also favors a presentation of Victoria's history as a port, and suggests as its title "A Century of Shipping."

A running performance of movies on B.C.

A parade of legendary Victoria characters — colonels in plus fours, ladies in white lace and policemen wearing tall helmets.

Public Not Yet Stirred to Interest

With British Columbia's centennial year still two years ahead, not many people have yet given much thought to how it should be celebrated, though a centennial committee has already been set up with headquarters in the Weiler Building. Chairman is L. J. Wallace and Larry H. McCance has been appointed executive secretary.

Lance H. Whittaker is chairman of a sub-committee on community activities. All communities and unorganized areas throughout the province have been asked to set up local centennial committees.

"The celebrations will take months of thought and careful planning," Mr. Whittaker said, "and the sooner we all start thinking about it the better."

September is target date for formation of 200 community committees.

Brief interviews with Victoria citizens suggest there is no dearth of ideas. Here are a few of them:

Mrs. H. L. Farrell suggests a massed choir of Greater Victoria schoolchildren to be held in the open, possibly in Beacon Hill Park.

Members of Victoria Junior Chamber of Commerce favor a paint-up, clean-up campaign to include all downtown buildings

A commissionaire at the Parliament Buildings proposes a grand parade of navy, army and air force personnel followed by a parade of veterans.

Veteran scouter Freeman King would like to see a mass parade of scouts, cubs, guides, brownies and rangers. (Plans are already being discussed for a bigger and better Scoutorama.)

Motoring enthusiast Jack Stanisen is for organizing a parade of old crocks (vintage autos) from Nanaimo to Victoria, the last to reach the winning post being the winner.

Other suggestions:

A marathon bicycle race from Campbell River to Victoria.

A scale model reproduction of Fort Victoria as it was in 1858.

An inter-city band contest.

An exhibition of Indian handicrafts.

Highland games.

A sports regatta open to men, women and children of all ages.

Beacon fires around the coast.

A mass religious rally held in the open with all churches invited to participate.

A travelling exhibit of B.C. industries.

Gunnery Instructor From England At Work Point

British anti-aircraft gunnery instructor Maj. D. E. Burchett, now attached to Royal Canadian School of Artillery (AA), Picton, Ont., has arrived at Work Point to give instruction at militia camps this summer.

He will train 5 Harbor Defence Battery at Fort Mary Hill from June 18 and Vancouver anti-aircraft militia from late June to early July at Albert Head.

Maj. Burchett arrived recently at Picton with his family from British School of Anti-Aircraft, Manorbier, South Wales, and will return to the United Kingdom in October.

Vogee Leadership Inspiring, Say Teachers

Two former Mt. Newton High School teachers said Thursday Arthur E. Vogee, facing demotion from the post of principal, made improvements at the school and was a good leader.

"I found his leadership inspiring," said Peter Thomas, who was at Mount Newton for two years under Mr. Vogee, and now on staff at Royal Oak High School. "He showed good judgment and his relations with the staff were excellent."

Speaking before a board of reference called to hear Mr. Vogee's appeal against demotion by Saanich school board, he said students showed respect to Mr. Vogee, and looked to him as an advisor.

Boston Symphony To Tour Russia

BOSTON (AP)—The Boston Symphony Orchestra Thursday night announced acceptance of a Soviet invitation to play in Russia this summer on its European tour. It will be the first United States symphony to play in Russia. The tour is scheduled during August and September.

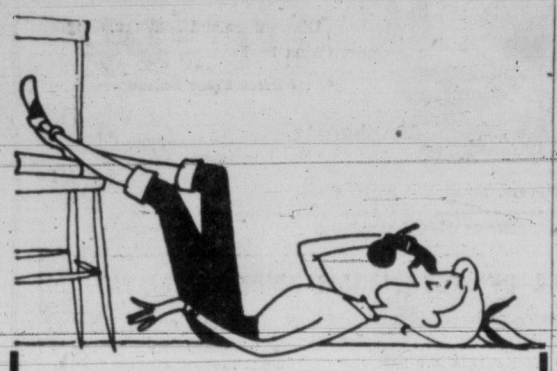

ALMOST UNBELIEVABLE! . . . the low, low prices National Motors put on new Fords and Monarchs . . . because they buy them for much less than others!

Handy GALVANIZED PAILS

Save on These Good Quality Pails

10 qt. each..... 1.05
12 qt. each..... 1.15
14 qt. each..... 1.20

At "Capital" everything's guaranteed 100%. If you're not entirely satisfied we hand you back your money.

Park Free — Pay Less

CAPITAL IRON & METALS LTD.
1832 Store Street
Phones: 4-8441 - 4-2434

A RUM WHICH SPEAKS FOR ITSELF

Speaks, with a mellow accent, of golden hours spent in a leisurely ageing . . . of pleasure to be sipped and savoured . . . lingered over and long remembered. Captain Morgan De Luxe Rum — available at a premium price for men who insist on the finest.

Captain Morgan De Luxe RUM

This advertisement is not published or displayed by the Liquor Control Board or by the Government of British Columbia.

McCLARY
See your McCLARY dealer soon!
GENERAL STEEL WARES LIMITED
Most Popular All-Canadian Appliances

IT'S HERE AT MAIS . . 8½ CU. FT. DE LUXE

CROSLEY

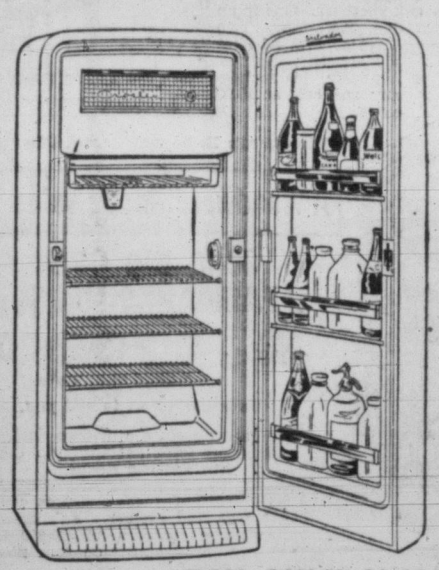

SUPER SHELVADOR
As Shown
- DOUBLE DECK BOTTLE BAR
- CONTROLLED COLD MEAT KEEPER
- PUSH-BUTTON AUTOMATIC DEFROST
- FULL-WIDTH FREEZER LOCKER

Special $299.95

PAY ONLY $3.10 A WEEK

FRIGIDAIRE THRIFTY-30 ELECTRIC RANGES

Model RV 35
Regular Price $299.95
Now $249
- Giant-Size Thrifty-30 Oven
- White Porcelain Exterior Finish
- Automatic Oven Controls
- Automatic Appliance Duet

OR $2.49 A WEEK

Shop at Vancouver Island's Largest Exclusive Appliance Dealer

Mais LTD. Electric
1821 COOK STREET PHONE 2-8790 - 2-4131
Store Hours: 9 a.m. to 5.30 p.m.; Wednesday, 9 a.m. to 1 p.m.

NOW FOR THE FIRST TIME...

YOU CAN ENJOY THE EXTRA SPECIAL COMFORT AND LONG-LASTING GOOD LOOKS OF... NEW

TERYLENE* FIBREFILL

IN THIS LATEST UPHOLSTERED FURNITURE
Manufactured by Small & Boyes Ltd.

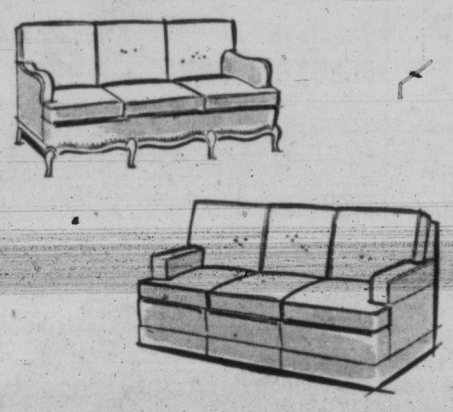

Chesterfields, armchairs and love-seats filled with 'Terylene' Fibrefill are manufactured by Small & Boyes Ltd., and are now available at

Here is something quite new in filling material for upholstery cushions. 'Terylene' Fibrefill is a fluffy-soft mass of pure-white, finely spun fibres that stays resilient and smoothly comfortable through years of use. It gives readily with the pressure of your body . . . never forms lumps or hollows. Your upholstered furniture will look smarter years longer when it's filled with 'Terylene' Fibrefill.

- RESILIENT
- MILDEW and MOTHPROOF
- NON-MATTING
- NON-ALLERGENIC

*Registered trade-mark polyester fibre

C-I-L CANADIAN INDUSTRIES LIMITED

JORDANS LIMITED

my side of the story

By

The Duchess of Windsor

(The Times continues publication of the memoirs of the Duchess of Windsor whose marriage to former King Edward VIII followed the great abdication crisis of 1937. Her decision to publish her story has been the subject of world-wide controversy. The series will run daily in the Times. **Copyright reserved. Reproduction in any manner in whole or part, in English or other languages is strictly prohibited. All rights reserved throughout the world. Protection secured under the Universal, International and Pan-American Copyright Conventions.)**

At Thelma Furness' house at Melton Mowbray we were met by her step-daughter, Averill, who told us that the rest of the party had been delayed by fog.

We were taken into a drawing room where there was a round table in front of the fireplace laid for tea. My cold was worse, if anything. I knew from the burning sensation of my skin that I had a slight temperature. More than anything else I wanted to go to bed.

A maid entered and quietly drew the curtains. Night had come. Still no sign of the others. We sat and we sat and we sat. Then about 7 o'clock Thelma appeared with the two princes. She introduced me to both of them. I summoned my fading courage and made my first curtsy to the Prince of Wales. To Ernest's surprise and my own, it came off very well.

The Prince of Wales, as I remembered, had on very loud checked tweeds. His younger brother was similarly dressed but his clothes were more conservative in pattern. I remember thinking, as I studied the Prince of Wales, how much like his pictures he really was—the slightly wind-rumpled golden hair, the turned-up nose, and a strange, wistful, almost sad look about the eyes when his expression was in repose.

But I was surprised on seeing him for the first time in the flesh to discover how small he was. From photographs I had somehow formed the impression that he was fairly tall, but he could not be, I judged, more than two inches taller than I, and I am five feet four and a half. Prince George was considerably taller, with neatly-brushed brown hair, aquiline features, and dark blue eyes. He gave an impression of gaiety and joie de vivre.

What attracted me at once about the two brothers, and especially the Prince of Wales, was their utter naturalness. To find that royalty lights a cigaret in much the same way as other people do and employs much the same gestures and mannerisms and in addition could be highly agreeable was for me an astonishing revelation.

America Discussed

I was mildly surprised to find that in all their most charming aspects they clearly shared the human condition. Thelma must have put the princes on notice that I was an American and that Ernest had been educated in the United States, because in a most casual way they talked to us about life in the United States, and the Prince of Wales in particular expressed his admiration for Americans and the American outlook. It was done with such easy grace that I momentarily forgot about my cold and my dread vanished.

Prince George's friends, with whom he was to spend the weekend, presently called for him. He left after shaking hands with the rest of us, an attention requiring from me another curtsy that I might well have forgotten had he not first said goodbye to Thelma. We went upstairs to dress for dinner.

When we were alone in our room Ernest remarked on the charm of the two brothers. "I have come to the conclusion," he added, "that you Americans lost something that is very good and quite irreplaceable when you decided to dispense with the British monarchy."

After I had had a long soak in the tub and taken two aspirins my sense of pleasure began to rise in anticipation of the evening.

It turned out to be a large party—at least 30 people. As I had feared, Ernest and I knew not a soul, while everyone else plainly knew one another extremely well.

Thelma sat on the prince's right. Ernest and I, as comparative unknowns, were lost in the lower ranges of the spectrum of precedence. After coffee there was cards—poker and bridge.

I found myself at a bridge table playing for stakes that, by Bryanston Court standards, were frighteningly high. I could see the week's marketing money and more lost by the evening's end. I counted myself lucky to escape with a loss of £8.

From the cries of delight alternating with groans of disappointment that came from the next room I judged that the prince enjoyed poker and played spiritedly. About midnight he came through the room to say good night, explaining that since he had to be up early to hunt he wanted a good night's sleep. The rest of the guests left shortly afterwards.

SATURDAY: Princely tact displayed.

Among Graduates At Seattle U

Two sisters from St. Ann's Academy here were among graduates who received bachelor of arts degrees at Seattle University commencement exercises.

They were Sister M. Hilda Edwards, who was graduated magna cum laude, and Sister M. Eileen Kelly, summa cum laude.

Other Victoria graduates were Elizabeth R. Turner, daughter of A. Turner, 1265 Fort Street, who won her bachelor of science degree in medical technology, and Sisters M. Celestine Krapp and M. Michael Hagarty, FCSP, of Providence Hospital in Seattle, who received nursing degrees.

See The world famous Butchart Gardens

Once a worked-out limestone quarry where not a blade of grass would grow!

25 Fabulous Acres of Loveliness!

You should see the magic night lighting too! Every evening — dusk 'til 11.30.

You'll enjoy every moment . . . the short, delightfully scenic drive through the country . . . the restful, relaxing beauty of this 25-acre Fairyland of Flowers. Plan now . . . take a friend or treat your family this weekend. Adults $1.00; children 25c. Servicemen from any country, in uniform, free. Restaurant open 11 a.m. to 5 p.m.

GO Meteor NOW

V-8 or 6

and you'll always go Meteor!

YOUR MERCURY LINCOLN Meteor DEALER HAS A METEOR WAITING FOR YOU—

PHONE NOW!

You are invited to the Grand Opening tonight and tomorrow of

JORDANS Wunda Craft FURNITURE SALON

Victoria's most beautiful furniture department—featuring WUNDA CRAFT chesterfield suites, selected high-styled dining-room and bedroom suites, lamps and tables and the first Canadian showing of the sensational new suites with TERYLENE Miracle Cushions.

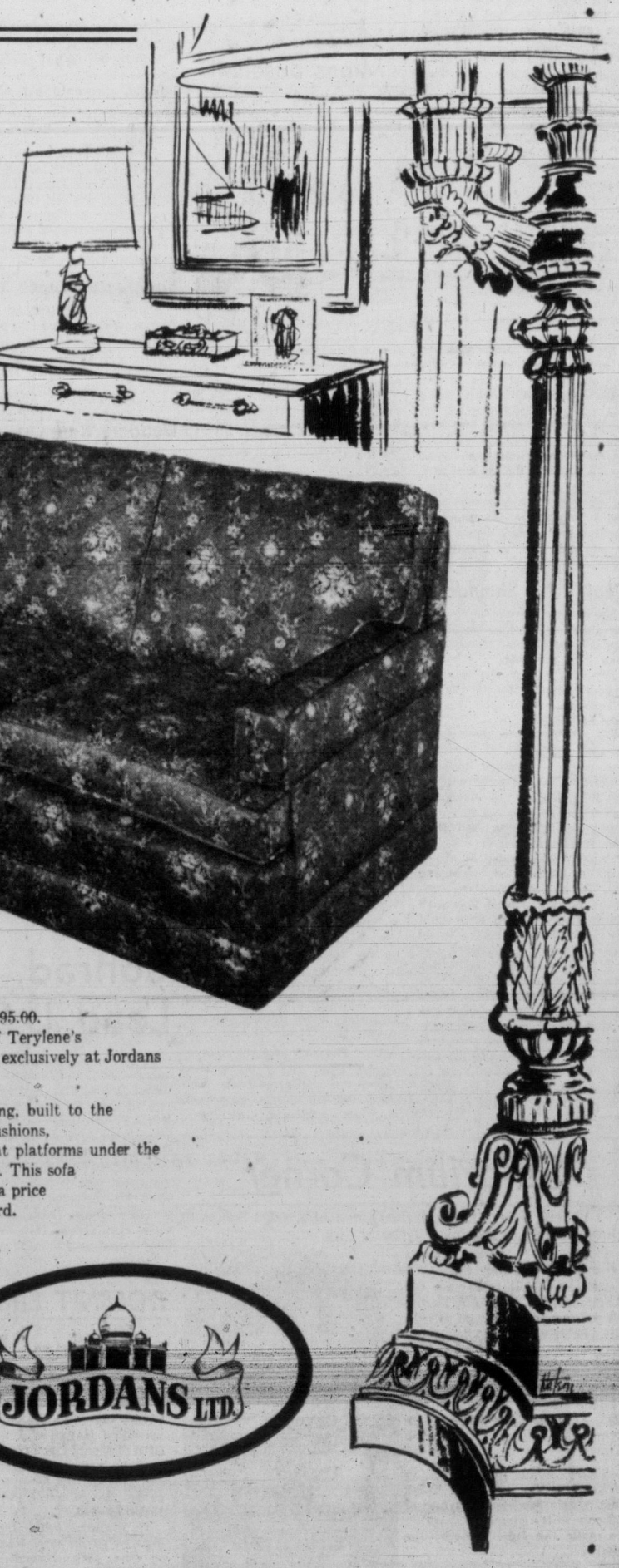

So fabulous in comfort, you'll never believe it isn't filled with costly eiderdown!

FOR THE FIRST TIME IN CANADA,
Jordans present a luxurious loose pillow back suite in . . .

Terylene

the inexpensive, down-like miracle cushion that costs no more than ordinary foam rubber

What a wonderful opportunity for June Brides or anyone who is furnishing a home! The ultimate in luxury furniture has always been costly down filling but, for most people, the price has been prohibitive.

Now, through a miracle of science, JORDANS bring you a gorgeous, loose pillow back sofa with all the softness and luxury of down, and at a fraction of the price.

Neither a picture nor words can describe the beauty of this sofa, the exotic selection of fine covers, the superb detail of fine tailoring, the charm and distinction this suite will bring to your home.

The construction throughout is typical Wunda Craft quality, built for long wear and carefree living. And another advantage is the exceptional resiliency of Terylene which means that cushions retain their shape without constant attention.

Whether you are planning to purchase furniture immediately or not, we know you will want to visit JORDANS now to experience the luxury of Terylene, the most dramatic furniture news in years.

$595.00 worth of luxury for only . . . $395.00

This identical loose pillow back sofa in No. 1 Alberta down filling is priced at $595.00. In Terylene, with the added advantage of Terylene's resiliency and shape retention, it is offered exclusively at Jordans for only $395.00

Note the beauty of genuine Lawson styling, built to the floor; reversible detached seat and back cushions, seat cushions recessed under the arms, seat platforms under the cushions upholstered in the same material. This sofa is the last word in elegance and luxury at a price the average discriminating buyer can afford.

matching lounge chair - $195.00
matching love-seat - $325.00
matching ottoman - $55.00

Available on any of Jordans Convenient Payment Plans

JORDANS LTD.

Specialists in High-Styled Fine Furniture, Oriental Rugs and Broadloom

VIEW AT BROAD — PHONE 3-7171

THIS SUMMER... WALK ON AIR!

MILLIONS OF TINY AIR BUBBLES CUSHION EVERY STEP

KAUFMAN "Foamtread" SUMMER SHOES

SUMMERTIME SHOE COMFORT No other shoe can equal the cool, cushioned comfort of KAUFMAN "Foamtread" Summer Shoes. Millions of tiny air bubbles gives you that light of foot feeling with every step.

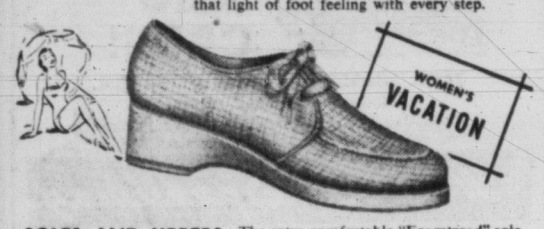

SOLES AND UPPERS WELDED TOGETHER The extra comfortable "Foamtread" sole is welded to the upper — won't separate. Just toss KAUFMAN "Foamtreads" into the washing machine. They'll come out looking like new.

AT BETTER STORES EVERYWHERE

MANY COLOURS AND STYLES Ask your local shoe dealer to show you the many colours and styles in KAUFMAN "Foamtreads" for men and women.

NO CEMENT • NO NAILS • NO STITCHING

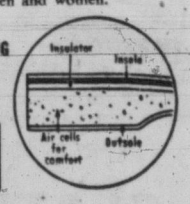

Made by

KAUFMAN RUBBER CO., LTD. KITCHENER, ONTARIO

47 Years in Fine Footwear

THE SECRET OF KAUFMAN "Foamtreads" COMFORT AND LONG-LIFE

2A-56

Sold by **Old Country Boot Store** 635 Johnson St.

Sold by **Foot Prince Shoe Store** 613 Yates St.

Sold by **Royal Shoe Store** 636 Yates St.

Sold by **Cathcart's Shoe Store** 1728 Douglas, 'Opp. the Bay'

SPENCER'S STORES LTD. 4 Stores—Govt. and Douglas Sts.

IT PAYS TO BUY NATIONALLY ADVERTISED PRODUCTS.

Tee Topics

By BILL WALKER

If the trend wasn't obvious last year, it certainly is this year.

The younger players in golf are at the top to stay and the old guard is approaching the end of the fairway.

The Sneads, the Mangrums and the Demarets aren't winning like they once were.

True, as Jimmy Thompson said in a recent article, **"they can still win at 50."**

But that's because there's still a certain magic to their names that gives a youngster the willies when he finds himself paired in such illustrious company.

And even that inferiority complex is becoming a rarity these days.

For despite the fact that some of the richer pros have the where-with-all to get to the scene of a major tourney a few days early, to practice diligently over the layout, and to learn the intricate hazards of the course, there is a counter-balance which is swinging the tide in favor of the crew-cut swingers.

The kids have been picking up a lot of victories on the winter and spring tour and with each victory they also gain a tremendous psychological lift.

Watch These Fellows

And that's all some of them seemingly need.

Peter Thomson, the young Australian who cracked through to take the Dallas Open, is a good example.

It was the British Open championship that put him in the top-drawer class, and he proved it with a $7,000 birdie putt in the extra-hole playoff at Dallas.

Don January has been the upstart of the past few weeks while **Dow Finsterwald** parlayed his triumph in the '55 B.C. Open into a recent string of successes, or near successes, that have put him among the top three in money earnings.

And there are others — **Mike Souchak, Gene Littler, Bo Wininger**—they are closer to the top of the heap than the bottom these days. Especially Littler, whom many regard as the best.

On the other hand, the vets are having problems they never used to have.

Cary Middlecoff had a triple bogey on one hole at Dallas. **Sam Snead** blew a lead at White Sulphur Springs to lose that event; **Lloyd Mangrum**, a former Open champ, failed to qualify for this year's tournament.

This doesn't mean you can count out **Ben Hogan** for the Open.

Never, because Hogan's ability to apply himself to any job he sets out to do, and his intense determination, will always make him a factor. And Snead? If he needs any incentive, the fact that the Open is the one big tourney he's never won, should put the Slammer in the favored few. And what about **Henry Cotton**, the retired English master. He had a marvellous 138 round to qualify, and would dearly love to add this one to his trophy room.

Could, But Shouldn't

Maybe they'll come through in the clutch — but they shouldn't. The kids were never more ready than they are now.

For who was it who won the British Amateur?—**John Beharrell**, an 18-year-old schoolboy.

BUNKER BLASTS — The Colwood gals did themselves proud in the mid-Island at Nanaimo last week — **Onaugh Painter**, champion; **Nan Court** (wife of pro Bill), low net; **B. Ashdown**, second low net; **Marion Kennedy**, low gross first nine, and **Darlene Woodburn**, long driving . . . and today **Mrs. Isobel McIntyre** could be the new city champion . . . The city men's tourney continues Sunday, and if Colwood's **Bill McColl** or **Laurie Kerr** could click, the suburban course would have reason to be prouder still . . . still we'll stick with **Bob Fleming**; with a two-stroke lead he'll be tough to catch. . . **Derek Rhys-Jones**, former Colwood secretary, was honored last weekend by clubmates who presented him with a complete golfing outfit, while **Cliff Denham**, one of the real grand guys of the game, received fitting tribute — a life membership.

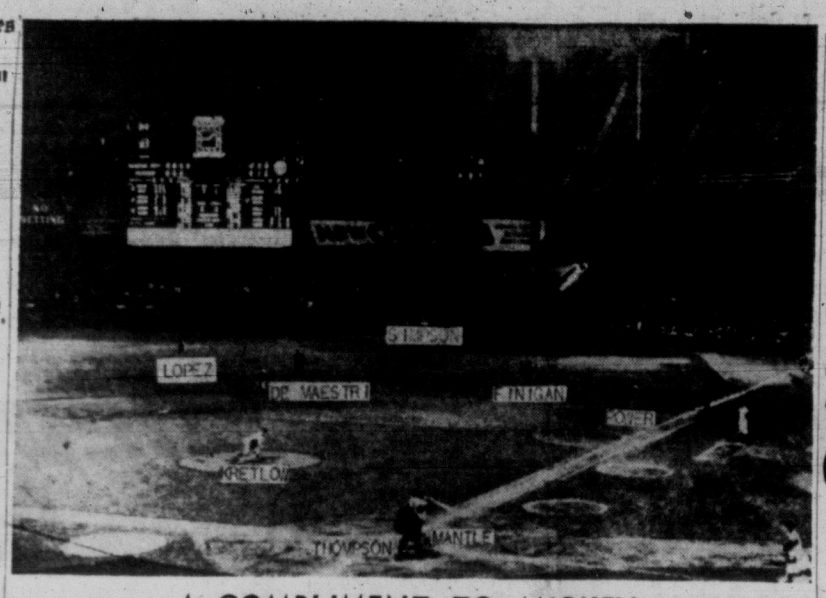

A COMPLIMENT TO MICKEY

Lou Boudreau, who devised the Ted Williams shift when managing Cleveland, did the same to Mickey Mantle, Yankee slugger during recent visit of Kansas City to New York. It worked in part. Mickey got four hits in three games.

Lou Slows Up Mickey, But Can't Figure Yogi

By The Associated Press

Now that Kansas City manager Lou Boudreau has Mickey Mantle "figured out," what's he going to do about Yogi Berra

Boudreau did about as good a job of "stopping" Mantle as any one has this season, employing a shift that packs the defence to the right when the switch - hitting Mickey bats lefthanded. Mantle got only four hits in 11 trips

But what about Berra? Yogi smacked six hits in nine trips in the three games, drove in five runs, scored six and hit three homers. The Yanks hardly knew Mantle was missing.

Berra, a bad-ball spray - hitter you can't set up a shift against, powered his 16th homer of the season—and fourth in four games—to get the Yankees rolling on a 9-1 decision over the A's Thursday. He also added two singles and drove in two runs—giving him a total of six homers, 10 RBIs and a .545 bat average in six games against the A's this year.

REDLEGS TAKE LEAD

The victory pushed New York into a 4½-game lead as runner-up Cleveland was dumped by Baltimore 5-2. Chicago White Sox beat Washington 7-5 and Boston trimmed Detroit 6-5 in 10 innings.

Cincinnati's rugged Redlegs boomed into the National League lead by a half-game over idle St. Louis by blasting Philadelphia 8-5 while Chicago Cubs were dropping Pittsburgh to third 5-2. And Milwaukee closed Brooklyn's winning streak at four games as Bob Buhl pitched a four-hitter to win 4-1.

Hank Bauer hit his 13th homer for the Yankees, knocking in his 34th run—not bad for a guy hitting .203. The A's didn't shift against three southpaws led by loser Alex Kellner—and he had two-for-four. Bob Turley won it for a 3-2 record.

DIAPERS, BASSINETS PART OF BASEBALL NOW

ST. LOUIS (BUP)—Shades of Bill Veeck, who used to do such things with the Browns.

The St. Louis Cardinals now are offering diaper service complete with a bassinet for mothers who want to watch baseball games at Busch Stadium but can't leave their babies at home.

Wanted: Fireman; Larry Fills Bill

Larry McPherson qualified for the Firemen's Union Friday night.

McPherson, relief pitcher for Optimists of the Babe Ruth League, not only put out the fire he was called into quench but salvaged a victory out of the flames.

Optimists were behind by one run when McPherson was waved in to relieve Daryl Lorimer. McPherson pitched three scoreless innings at Menzies Plumbing and contributed a two-run homer as his club tied the score and went on to win, 7-4.

Suncrests Erupt

Some lusty hitting by Brian Fisher, who clubbed two doubles and two singles, made it clear sailing for cellar-dwelling Suncrest Cubs of the Hampton Little League as they upset the first-place Cougars, 12-10.

Dodgers Roll On

In the Vic West-Esquimalt Little League, Yarrow Dodgers continued their runaway, scoring their seventh straight unbeaten streak. John Yankoski pitched a smooth four-hitter as Dodgers dumped Lions, 7-3.

Cosmos Share Lead

Buth Rivers pitched Cosmopolitans to a 5-4 win over Rotary as the Cosmos climaxed an uphill haul that has finally landed them in a first-place tie in the Pony League standings.

Gyros Upset Leaders

Gyros scored a 9-8 victory over first-place Odd Fellows in a National League encounter at Little League Park.

ALCOS' CRICKET TEAM

Alcos cricket club line-up for Saturday's match with Albions at Beacon Hill Park at 2.30 follows: D. Day, A. Jagger, B. Twamley, J. Davison, G. Cox, T. Dovermasters, W. Boyes, L. Rowell, F. Orrin, D. Walton, D. Glew.

Minor Baseball

HAMPTON LEAGUE

	W	L	Pct.	GBL
Cougars	3	2	.600	—
Totems	3	2	.600	—
Beavers	2	3	.400	1
Cubs	2	3	.400	1

		R	H	E
Cougars	020 210	10	3	4
Cubs	016 41x	12	9	4

Christenson, Caton (4) and Don Wilson; Sweeney, Sainsbury (5) and Holloway.

ESQUIMALT LEAGUE

	W	L	Pct.	GBL
Yarrows	7	0	1.000	—
Pirates	5	2	.714	2
Lions	2	5	.286	5
Merchants	0	7	.000	7

		R	H	E
Lions	000 003	3	4	1
Dodgers	010 51x	7	8	4

John Kirkendale and Patrick Green; John Yankowski and Dennis Morris.

PONY LEAGUE

	W	L	Pct.	GB
Mawson-Gage	5	2	.714	
Cosmopolitans	5	2	.714	
Rotary	5	3	.625	½
City Police	2	4	.333	2½
Jaycees	2	4	.333	2½
Oak Bay Police	1	5	.167	3½

		R	H	E
Rotary	000 301 0	4	8	5
Cosmopolitans	012 020 x	5	5	1

Jim Marshall and Tom Birkenhead; Butch Rivers and Jack Heath.

NATIONAL LEAGUE

	W	L	Pct.	GBL
Odd Fellows	6	3	.667	—
Rotary	4	4	.500	1½
Gyros	5	5	.500	1½
North Kiwanis	2	5	.286	3

		R	H	E
Gyros	024 120	9	7	1
Odd Fellows	302 300	8	8	1

Larry Whitman, Ken Heal (4) and Heal, Whitman (4); John McKeachie and Oliver Goldsmith.

BABE RUTH LEAGUE

	W	L	Pct.	GBL
UCT	7	0	1.000	—
Optimists	6	3	.667	2
McCall-Davey	4	5	.444	4
Menzies Plumbing	4	6	.400	4½
Tillicums	3	5	.375	4½
Eagles	1	6	.143	6

		R	H	E
Optimists	201 021 1	7	8	3
Menzies	100 300 0	4	3	4

Daryl Lorimer, Larry McPherson (4) and Ron Frumerie; Barry Menzies and Stewart Macauley.

Althea Gains Tennis Semis

MANCHESTER, Eng. (AP)—Althea Gibson of New York, turned in her best performance of the tournament Wednesday to defeat Australia's Mrs. Thelma Long 6-2, 6-3 and enter the semi-finals of the northern England lawn tennis tournament.

Mrs. Dorothy Head Knode of Forest Hills, N.Y., joined Miss Gibson in the semi-finals with a 6-3, 2-6, 6-3 victory over Ann Shilcock of Britain.

Attendance Up In Coast League

SAN FRANCISCO (AP)—Spring attendance at Pacific Coast League baseball games has increased over that of 1955, thanks to a triple boost at Portland.

President Leslie M. O'Connor announced Thursday that 561,540 fans paid to watch PCL games through May 31 this year. For the same number of games last year—46—the figure was 496,517.

	1956	1955	Increase
Portland	115,555	36,011	79,544
Sacramento	57,748	57,264	484
San Francisco	79,499	56,069	23,430
Seattle	88,507	69,934	18,573
Vancouver	58,428	*57,066	1,362

	1956	1955	Decrease
Los Angeles	64,404	102,162	37,757
Hollywood	40,671	41,334	663
San Diego	56,727	76,677	19,950

*Played at Oakland last year.

FIGHT RESULTS

SAN FRANCISCO—Reuben Hernandez, 174½, San Francisco, knocked out Tommy Villa, 170, Decoto, Calif. (7).

Conrad, Sanders Lead U.S. Golfers

PARIS (UP)—Joe Conrad of San Antonio, Tex., and Doug Sanders of Miami Beach, Fla., led the American advance into the fourth round of the French amateur golf championship today by rallying to defeat United States rivals.

Conrad, former British amateur champion, was 1 down after nine holes but defeated Tom Draper of Birmingham, Ala., 2 and 1, while rain lashed this morning's third round competitors.

Sanders was 3 down to Paul Coste of Philadelphia at the turn but rallied to win, 2 up. This morning's survivors play in the fourth round after lunch.

Gene Andrews of Pacific Palisades, Calif., easily advanced with a 7 and triumph over Fred Ralph of San Mateo, Calif.

Pete Arend, The Deal, N.J., player who collapsed of a diabetic deficiency after winning his second rounder, entered the fourth round by defeating John Kraft of Denver, Colo., 5 and 3.

Solarium Corner

"I took a walk through the Queen Alexandra Solarium three years ago and it really taught me something."

That's what Walter Spaven says in explaining the 1,400 tickets he sold last year for the Anglers-Times Solarium Derby, all proceeds of which go to help the Solarium's crippled children.

Spaven's effort last year was rewarded with a life membership in the Victoria-Saanich Inlet Anglers' Association, co-sponsors of the derby with the Times.

This year, his third of selling tickets, Walter hopes to break last year's mark. He is one of 33 committee members working to make the July 22 derby the best yet.

A salesman, Walter is married and has four children. He can be contacted about the derby at 4-6058.

WALT SPAVEN

'DOESN'T LIKE TO FINISH SECOND'

Mike Picks Ben for Open

NEW ROCHELLE, N.Y. (AP)—Big Mike Souchak figures Ben Hogan will win his fifth National Open championship next week because Ben can play all the shots and because he doesn't like to finish second.

By the same token, Souchak figures to do well this week in the 15th Round Robin tournament at Wykagyl. Mike held a slim lead over Bob Rosburg and Gene Littler after Thursday's opening round. He's a better-than-fair hand with a driver or iron and he doesn't see any sense in being runner-up.

"Who knows who finishes second," Mike asked after shooting a 67—it should have been 65—and piling up 15 points in the first of the Round Robin tournament's five rounds.

"I finished second 10 times last year and nobody knew it. This year I was second a couple of times, then finally won one. Still, to be in the top 10 every week, you have to be very good. There are so many good players around."

Souchak's round of 34-33—67 over the par 37-35—72 course gave him only a one-point advantage over Bob Rosburg and Gene Littler going into today's two rounds.

Rosburg had 34-34—68 for the day's second-best round. Littler and Fred Haas, each with 34-35—69, were third in scoring.

Patterson Slight Choice Over Hurricane Tonight

Bradshaw Shamrock Casualty

Starry Forward Out for Two Weeks

The axe descended again on the Victoria Shamrock line-up Friday and this time it was for real.

Peewee Bradshaw, Shamrocks' most consistent scoring forward, was clearing brush with a double-bitted axe when he made a slip and sliced an eight-stitch gash over his shinbone.

The unfortunate accident has rendered Bradshaw inactive for tonight's all-important game with Nanaimo Timbermen and it may be a couple of weeks before the rotund sniper is back in the line-up.

Also out of action will be defenceman Jack Thompson, a strep throat victim; forward Jack Northup, who can't get off work and newcomer Ralph Lyndon, who still has not had his transfer from Winnipeg approved by the rather slow-moving Canadian Lacrosse Association.

As a result, Rock coach Whitey Severson will put all his eggs in one basket, going with two forward lines and two utility players.

He plans to have an all-rookie line as his number one unit, consisting of powerful Bert Bertoia with Ed Longpre and Ed Kowalyk.

The other line will have Severson, Al Gill and Harry Irwin with Art Green and Mel Davison available for relief duty.

Timbermen hold a seven-point lead over the second-place Shamrocks. The clubs will be rematched in Victoria next Wednesday night.

In Vancouver last night, Jake Proctor's punchless Pilseners slid weakly into the cellar, a victim of a 7-3 pasting administered by the New Westminster Salmonbellies, who climbed into third place.

Three last-quarter goals by Cliff Sepka paved the way for the Salmonbelly victory.

Boxla Summary

New Westminster	S	G	A	P	Vancouver	S	G	A	P
Preston	0	0	0	0	Delmnco	0	0	0	0
Haradne	1	0	0	0	L.Crema	2	0	0	0
McRory	4	0	1	2	Parry	2	0	1	0
Trolsuk	5	0	0	0	Chishlm	2	0	0	0
Oddy	1	1	0	5	Byford	0	0	0	0
Houston	5	0	0	0	Hunt	2	1	0	0
Duncan	0	0	3	2	Buchan	1	0	0	7
Kupchk	0	0	0	0	Brenner	2	0	0	0
Gordon	1	0	0	2	Barbour	4	2	0	14
Radnich	1	1	1	0	Dale	0	0	0	4
Taylor	3	1	0	0	Swanson	1	0	0	4
Skinner	0	0	0	0	McKay	0	0	0	10
Stewart	4	1	0	4	M.Crema	1	0	0	2
C.Sepka	6	3	0	0	Crema	1	0	0	2
Houghtn	0	0	0	0	Hudlstn	2	0	0	0
					Durante	2	0	0	0
Totals	31	7	5	15	Totals	22	3	1	41

Shots stopped:

By Preston	3	5	5	6	—19
By Delmonico	9	7	4	4	—24

Score by periods:

New Westminster	0	2	1	4	—7
Vancouver	0	1	1	1	—3

Referees: Bill Dickinson and Ernie Smith.

	GP	W	L	T	GF	GA	Pts
Nanaimo	10	9	1	0	139	89	18
VICTORIA	9	5	3	1	99	100	11
N. Westminster	11	3	8	0	88	124	6
Vancouver	10	2	7	1	92	125	5

Viduals Surprise Polyettes

Individuals of the Senior B Softball League continued to make things uncomfortable and embarrassing for Polyettes of the Intercity "A" League Thursday night.

The young Individuals handed Polyettes a 2-1 defeat Thursday for their second straight win over the senior club.

Heroine of the victory was Vidual pitcher Lorraine Shields, who held the losers to one hit, a single by Babe Mosley in the fourth inning.

Cleaners put together one hit two walks, an error and a fielders' choice to score their runs in the fifth.

The runs were scored off the ace of Polyettes mound staff, Jocelyn Richmond, who took over from starter Ruth Oster in the fourth.

Polyettes	010	000	0		1	1	3
Individuals	000	020	x		2	4	1

Ruth Oster, Richmond (4) and Helen Pettigrew; Lorraine Shields and Jan Zaruk.

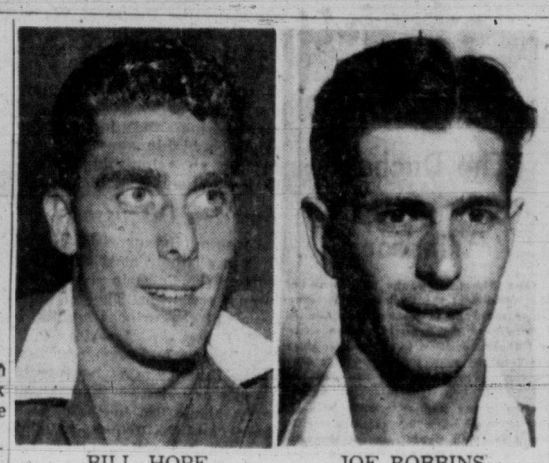

BILL HOPE JOE ROBBINS

DEFENSIVE CHORES for United tonight against Halecos in Coast Soccer League match at Athletic Park will be handled by veterans Bill Hope and Joe Robbins.

Guthrie Joins United Tonight

Victoria United will dig their heels in the turf of Athletic Park tonight and attempt to push back the free-wheeling Vancouver Haleco squad in a Coast Soccer League game starting at 8.30.

United will be reinforced for the big push by the addition of inside right Dave Guthrie, who signed with the club Thursday night and will be in uniform tonight.

The club received additional hope for the future when former English third division player Donald Jones wired from Regina that he will leave for Victoria on the 15th of the month and will be ready for action on his arrival.

United will face a tough proposition in the Halecos, who defeated the Victoria team in the Province Cup finals.

Toughest of the lot are smoothie Brian Philley, a constant danger at centre forward, and inside Frank Sealey, a shifty Trinidad youngster who has captured the imagination of Vancouver fans with his magic touches.

United will again go with Archie McMillan in goal, fronted by the steady fullback combination of veterans Bill Hope and Joe Robbins. It will be Harold Holroyd and Willie Hamilton at wing-halves with Harry Carruthers at centre half.

Rookie Billy Abbott will start at centre forward with George Wright and Guthrie as his inside mates and peppery Tim Wajker and Ken Hibbert at outsides.

A program draw for game tickets will be held at half-time.

Victoria's Col. Larry McCooey was slated to meet Trail's Pete McIntyre at Vancouver's Shaughnessy Golf Club in the 18-hole final of the B.C. Seniors' Golf Championship. McCooey downed 1954 champion Hugh O'Callaghan Thursday, 6 and 4, in the semis.

Novelty Bowling Tourney at CPR

Draw for the annual novelty bowling tournament at the CPR Bowling Club green Saturday at 9 a.m. follows:

No. 1—Mrs. K. Dickie, Mrs. Bett, Mrs. N. Bell, Mrs. J. Jobson versus Mrs. W. H. Wood, Osborne, Almond.
No. 2—Mrs. Tyrell, Mrs. Kennedy, Mrs. Boyle, Mrs. Tarves versus Fea, York, Ferguson, Dale.
No. 3—Mrs. T. Owens, Mrs. Perrins, Mrs. Evans, Mrs. V. Wascott versus C. Wood, C. Gibson, Wentworth, Peden.
No. 4—Mrs. Wallace, Mrs. Stokes, Miss Stevens, Mrs. Henderson versus W. Gibson, P. Perrins, Winstanley, Lloyd.
No. 5—Mrs. Thirwall, Mrs. Fleming, Mrs. Durick, Mrs. Pelkey versus A. Dickie, C. Drummond, Bartlam, McDowell.
No. 6—Mrs. Baird, Mrs. Lloyd, Mrs. Almond, Mrs. Martland versus T. Owen, Imrie, Boyle, Turton.
No. 7—Mrs. F. McDowell, Mrs. Russell, Miss Sneed, Mrs. Dowell versus B. Clynick, F. Wright, A. Stokes, F. Turner.
No. 8—Mrs. J. Turner, Mrs. F. Phillips, Mrs. A. Taylor, Mrs. Dumbleton versus W. Jobson, Semple, Dukeman, Adshead.

SPORT MENU

TONIGHT

SOCCER
8.15—Athletic Park, Victoria United vs. Vancouver Halecos.
WRESTLING
8.30—Memorial Arena, full card featuring Primo Carnera.
BASEBALL
6.30—Windsor Park, Capital City Colt League, Morrisons vs. Pacifics; Beacon Hill Park, Babe Ruth League, Eagles vs. McCall-Davey; Little League Park, American League, Oak Bay vs. Lions; Carnarvon Park, Pony League, Jaycees vs. Oak Bay Police.
SOFTBALL
6.45—Heywood Avenue, Senior B League, Marys vs. Melrose.
LACROSSE
9.00—Nanaimo, Victoria Shamrocks vs. Nanaimo Timbermen.

SATURDAY

BASEBALL
2.00, 6.30—Athletic Park, Farmers vs. Tacoma.
CRICKET
2.30—Beacon Hill, Albions vs. Alcos.

Heavyweight Elimination Bout on TV

NEW YORK (UP) — Young Floyd Patterson pits his speed, skill and punch against Tommy (Hurricane) Jackson's slapstick durability tonight in their heavyweight elimination fight at Madison Square Garden.

The winner probably will meet veteran Archie Moore for the vacant crown in September.

Patterson of St. Albans, N.Y., boasting 16 straight victories and 11 straight knockouts, is favored at 2-1 to harness the Hurricane from far Rockaway, N.Y., in this TV-radio (NBC) 12-rounder.

A crowd of 11,000 and a gate of $60,000 were forecast today by Harry Marksson, managing director of the International Boxing Club. In addition, the TV-radio yield is $75,000. Each fighter is guaranteed at least $40,000.

Nimble, explosive Patterson, at 21, is the ring's most impressive young heavyweight. The Olympic middleweight champion of 1952 has lost but one of his 30 professional bouts—and that one on a questionable decision to ex-light-heavyweight champion Joey Maxim. He registered 21 knockouts.

RATED FOURTH

Floyd would be favored at a much longer price than 2-1, had he been more thoroughly tested against heavyweight opposition. He met only four heavies, and he was shifted from the light-heavy ranks to the heavy list only two months ago. Now he is ranked fourth.

Lanky, long-armed Jackson, 24, is rated second, only one notch below veteran Archie Moore. Prancing Tommy—master of the double uppercut with both fists simultaneously, the dangling arm defence, the perpetual-motion flailing and other goofy techniques—attained his high ranking by upsetting men who were supposed to flatten him quickly.

Those victims included Dan Bucceroni, Rex Layne, Ezzard Charles and Bob Baker.

Foul Bay Boosts Lead

Foul Bay added another prop to their first-place perch in the Senior B Lacrosse League standings Thursday night, edging Jokers, 5-3, in a tight-checking game at Stevenson Park.

Foul Bay scorers were Stan Tyson, Jack Reid, George Kelly, Jack Milburn and Reg Foster.

Test your memory!
EDGEWORTH SPORTS QUIZ

* Who holds major league life-time record for most stolen bases?

SMOKE
EDGEWORTH
PIPE TOBACCO

Edgeworth is made of the finest white burley tobacco obtainable and specially blended and "ready-rubbed" into *chunky* bits—that's why it burns slower, smokes cooler, never ever bites. Smoke Edgeworth and enjoy the big difference.

* TY COBB with 892

BIG CARS!
TIME TRIALS SATURDAY, 7.30 P.M.
American Cars and Drivers
Admission $1.25, Children 50c, Under 10 Free
Turn Right on the Island Highway at Millstream Road for
Western Speedway

LITTLE & TAYLOR
Sports Calendar
SATURDAY, JUNE 9
BASEBALL—
2.00 and 6.30 p.m.—Tacoma vs. Farmer Construction, Royal Athletic Park.
1.30 p.m.—Rotary vs. Odd Fellows, Little League Park
3.00 p.m.—Gyros vs. North Kiwanis, Little League Park
1.00 p.m.—Colt League, Dowell's vs. Victoria Tire, Windsor Park
CRICKET—
2.30 p.m.—Alcos vs. Albions, Beacon Hill Park
CAR RACING—
7.30 p.m.—Time Trials, Western Speedway
ONE QUALITY - THE BEST

"Give Dad a Gift of Good Shoes on Father's Day, June 17"
SLATER SHOES
Style Leaders
Throughout Canada for 90 years. Fully stocked by Grossmith's. SLATER SHOES are YOUR SHOES . . . for foot comfort, let us fit you . . .
All Sizes of "SLATER" and other Quality Shoes
GROSSMITH'S SHOE STORE
1321 Douglas Street

REPORT FROM
THE OUTDOORS

Gunsmoke and shattered shreds of blasted targets should just about blot out the sun this weekend as the best trap and skeet gunners in the Pacific Northwest area open fire on city and Island trap and skeet titles.

The occasion will be the Vancouver Island Skeet (Saturday) and the Victoria City Trap (Sunday) championships at the Gun Club's always hospitable grounds on the Albert Head road.

Jack Roach

Shooters are expected from all over the Island, from Vantouver, Seattle, Redmond, Port Angeles, New Westminster and Ladner and there should be close to 150 shooters taking part.

On Saturday, the first event will be a new one, a 50-target 12-gauge shoot with the resident high gun receiving the Olson Trophy.

Then there will be the all-bore championship, two-man team shoot and open five-man team shoot.

On Sunday, the trap experts will shoot it out for the Wilson & Lenfesty, Tillicum Athletic Club, Ernie Todd and Wallace McMillan trophies.

In the skeet shoot, Victoria's perennial champ Ted Bailey will be one of the men to beat but Ted can expect stiff arguments from the likes of club-mate Dib Noble, Dr. W. A. Robertson of Vancouver and last year's all-round champ, Frank Opsal of Vancouver.

Opsal will be a threat in the trap as well, but nerveless Jack Roach and Johnny Wenger could pull off some surprises.

A couple of other shooters named Herb Handyside and Vern Palliser have been knocking off hot totals recently and they just might be the guys to upset the apple-cart.

Wednesday night in a driving rain, Palliser knocked off 25 straight with a 12-gauge and followed up with a 22 with the 20-gauge.

★ ★ ★

Bill Johnson made a business trip up-Island last week and brings this capsule report on the fishing conditions:

Bates Beach at Courtenay—Loaded with big springs, from 18-25 pounds. Fish taking herring strip mostly with the odd Lucky Louie for an appetizer.

Qualicum Beach—Lots of bluebacks.

Nanaimo—Ditto on the bluebacks although you won't get the people in Nanaimo to admit it to an outsider.

Campbell River—Most lakes producing pleasingly for trout fishermen on troll and fly. Bill hiked into Fish Lake and took a limit of 14-inchers spinning small wobblers from the shore when it was too rough for a fly.

English Batsman Stars, Injuries Hit Aussies

NOTTINGHAM, Eng. (Reuters)—Peter Richardson, England's 24-year-old left-handed opening batsman, made an excellent test debut here Thursday in scoring 65 not out of England's total of 134 for 2 against the Australians.

The opening day of the first test between Australia and England, was cut short by rain, which clipped playing time to 3½ hours.

Richardson reached 51 out of 92, with five fours, in two hours 10 minutes, and added 14 more in cautious batting before the close.

Colin Cowdrey, sent in to open with Richardson, stayed for 75 minutes in scoring 25 and helped in a stand of 53. Tom Graveney made only eight but Peter May, England's captain, stayed with Richardson in an unfinished stand of 62. May was 31 not out at the close.

PLAYERS HURT

The Australians, who have been dogged by injuries, suffered two severe setbacks Thursday.

First, Ray Lindwall had a recurrence of a strained thigh muscle first sustained at Lords last week and had to leave the field. Then Alan Davidson slipped when bowling and was carried off the field.

Lindwall is not expected to play today. An X-ray of Davidson's ankle disclosed no fracture, but a specialist was called for further examination.

ENGLAND

Richardson, not out	65
Cowdrey, c Miller, b Davidson	25
Graveney, c Archer, b Johnson	8
May, not out	31
Extras	5
Total	134

BOWLING ANALYSIS

	O	M	R	W
Lindwall	15	4	43	0
Miller	13	2	31	0
Davidson	10	1	22	1
Archer	10	6	7	0
Johnson	14	7	26	1
Burke	1	1	0	0

Close of play scores in other matches follow:

Worcester 217 for 6 vs. Middlesex, rain. The Army 282 for 4 declared and 15 for 2. Oxford University 271 for 5 declared.

Warwick 193 and 47 for 6. Cambridge University 118, rain.

Derby 96. Lancashire 85 for 2, rain curtailed play.

Glamorgan 203 and 37 for 3. Nottingham 190, rain.

Leicester 321. Kent 258 for 6, rain.

Yorkshire 337 for 6 declared and 52 for 2. Sussex 244.

Gloucester 117. Northampton 48 for 3, rain.

Essex 305. Somerset 205 for 6.

RACE RESULTS

BOLLYWOOD

First Race—
Drop 'n Turn (Valenzuela) $24.80 $11.10 $6.40
Progressive (P. Moreno) 6.00 3.80
So Intense (Lewis) 2.80
Time, :59.
Also: Little Folks, Piperette, Sickletta, Chino King, Easy Trip, Chance High, Nevada Pioneer, Sundisc, Sure Bar.

Second Race—
Ardanwood (York) $7.30 $4.10 $3.10
Double P. Kay (Neves) 8.10 5.70
Beauty Flight (Manzella) 8.20
Time, 1.12 1-5.
Also: Sample, Ryana Rose, Sir Panell, Whatitoldyou, Andy G., So Valiant, Arzeland, Juliana II, Liberal Policy.

Third Race—
Wild Dance (Valenzuela) $10.40 $4.60 $3.80
Hot Spell (Longden) 3.80 2.90
Fradacious (Trejos) 6.20
Time, 1.11 3-5
Also: Shawmut, Sure I'm Sure, Stars Return, Baby Book, Manasai, Mateka, Mewsaway, Top Trial, Fire Knight.

Fourth Race—
Mr. John D. (Longden) $28.80 $9.20 $5.80
Karim Sour (Neves) 4.20 3.00
Fleet Father (Lewis) 4.20
Time, 1.36 4-5.
Also: Tonisea, Chalk Up, Kool Kid, Flying Atlas, Miss Stymie, Beld, Why Certainly.

Fifth Race—
Major Fiddle (Manzella) †21.40 $10.30 $5.00
Ribarius (Gilsson) 12.30 5.70
Larks Music (Shoemaker) 3.00
Time, 1.10 2-5.
Also: Stafast, Performance, Tribal Chief, Knock Wood, Our Merhf, Private Abbey, Gran Vino, Tobyanne.

Sixth Race—
High Chalk (Gilsson) $37.00 $15.30 $10.90
Family Album (P. Moreno) 15.70 10.40
All She Wrote (Powell) 10.50
Time, 1.42 4-5.
Also ran: Tipro, Dingdongdaddy, Lucky G.L., Lovers Aid.

Seventh Race—
Moolah Bux (Valenzuela) $5.70 $4.10 $3.40
Peter Lane (Longden) 4.90 3.80
Battle Dance (Gilsson) 5.10
Time, 1.09 2-5.
Also: Aces Wild, Fort Union, Spike, The Character, Golden Abbey, Loose Shekels, Limelight.

Eighth Race—
Rumbera (Shoemaker) $6.90 $3.10 $3.60
Snow War (Lewis) 6.70 4.70
Pine Street (York) 7.90
Time, 1.43 2-5.
Also: Scotch Port, Minyoko, Two Seconds, Wanda, Witch, Quick Count, Sickles Hour, Fuddys Baby, Big Rush.

NEW U.S. MARK

LOS ANGELES (AP) — Joe Tyler of the San Diego naval training centre set a United States record Thursday night in the 10,000 metres of the Southern Pacific AAU track and field championships. Tyler's time was 30.31.9. The previous record was 30.33.4.

TIME OUT!

"Congratulations! That's the first time tonight you've led with your left!"

BASEBALL

AMERICAN LEAGUE

	W	L	Pct.	GBL
New York	31	17	.646	
Cleveland	25	20	.556	4½
Chicago	22	18	.550	5
Boston	23	22	.511	6½
Detroit	22	23	.489	7½
Baltimore	21	26	.447	9½
Washington	20	29	.409	11½
Kansas City	18	27	.400	11½

		R	H	E
Chicago	300 001 012—	7	13	1
Washington	000 011 300—	5	11	1

Donovan, Wilsog (7), Pellet (8) and Lollar, Moss (8); Stone, Chakales (8), Ramos (8), Wiesler (9) and Berberet.

		R	H	E
Kansas City	000 000 010—	1	4	2
New York	011 220 21x—	9	14	1

Kellner, Shantz (4) and Thomson; Turley and Berra. Homers: New York, Berra, Bauer.

Cleveland	020 000 000—	2	5	2
Baltimore	202 000 01x—	5	10	1

McLish, Feller (5) and Averill; Wight, Zuverink (8) and Triandos.

Detroit	130 100 000 0—	5	6	1
Boston	010 102 010 1—	6	18	1

Lary, Maas (6), Aber (9) and House; Sullivan and White. Homers: Detroit, Kuenn, F. Bolling; Boston, Lepcio.

NATIONAL LEAGUE

	W	L	Pct.	GBL
Cincinnati	27	18	.600	
St. Louis	27	19	.587	½
Pittsburgh	25	19	.581	1
Milwaukee	21	16	.568	2
Brooklyn	23	20	.535	3
New York	17	26	.395	9
Chicago	15	26	.366	10
Philadelphia	15	27	.357	10½

Pittsburgh	100 000 100—	2	6	2
Chicago	011 012 00x—	5	11	0

Face, McMahon (5), Munger (7), King (7) and Foiles; Rush and Landrith. Homers: Chicago, Moryn, Mitcher.

Brooklyn	000 100 000—	1	4	0
Milwaukee	000 013 00x—	4	10	1

Erskine, Lehman (6), Roebuck (7) and Campanella; Buhl and Crandall. Homers: Milwaukee, Crandall.

Philadelphia	300 020 000—	5	10	1
Cincinnati	030 000 23x—	8	11	2

Haddix, Meyer (7), R. Miller (8), Negray (8), Simmons (8) and Lopata; Jeffcoat, Lapalme (6), Fowler (7), Nuxhall (8), Freeman (9) and Burgess. Homers: Philadelphia, Blaylock; Cincinnati, Burgess.

COAST LEAGUE

	W	L	Pct.	GBL
Los Angeles	39	20	.661	
Seattle	38	24	.613	2½
Sacramento	31	26	.544	7
Portland	31	28	.525	8
San Diego	29	32	.475	11
San Francisco	27	33	.450	12½
Hollywood	26	32	.488	13
Vancouver	18	44	.290	22½

First game—

		R	H	E
Vancouver	200 000 0—	2	3	2
Hollywood	020 403 x—	9	10	0

Curtis, Baczewski (4), Searcy (5) and Romano; Donoso and Hall, Naton (9).

Second game—

Vancouver	000 000 200—	2	5	3
Hollywood	012 001 20x—	6	9	0

Locke, Baczewski (7) and Neal; Raydon, Green (7) and Naton.

Los Angeles	010 100 000—	2	8	2
Sacramento	020 060 00x—	8	11	0

Drott, Pieretti (5), Fodge (7) and Tappe; Bearden and Bright.

Seattle	021 000 000—	3	8	1
San Francisco	000 000 010—	1	7	0

Podbielan and Orteig; Casale, Thomas (5), Slack (7), R. W. Smith (9) and Sadowski.

Portland	200 000 140—	7	13	2
San Diego	013 310 00x—	8	13	0

Valdes, Fiedler (4), Walbel (7), Shore (8) and Calderone; Mesa, Herrera (8) and St. Claire.

PACESETTERS

AMERICAN LEAGUE

	AB	R	H	Pct.
Mantle, New York	181	50	73	.403
Maxwell, Detroit	113	27	43	.381
Vernon, Boston	124	22	47	.379
Kuenn, Detroit	187	30	68	.364
Berra, New York	148	32	52	.351

Runs—Mantle, 50. Runs Batted In—Mantle, 52. Hits—Mantle, 73. Doubles—Kuenn, 16. Triples—Runnels, Washington, 5. Home runs—Mantle, 21. Stolen bases—Kuenn, 7. Pitching—Brewer, Boston, 8-1. Strikeouts—Score, Cleveland, 86.

NATIONAL LEAGUE

	AB	R	H	Pct.
Long, Pittsburgh	145	34	53	.382
Repulski, St. Louis	111	22	42	.374
Boyer, St. Louis	184	38	67	.364
Clemente, Pittsburgh	107	17	38	.335
Bailey, Cincinnati	112	17	37	.330

Runs—Boyer, 38. Runs batted in—Boyer, 45. Hits—Boyer, 67. Doubles—Bell, Cincinnati, 13. Triples—Bruton, Milwaukee, 7. Home runs—Long, 16. Stolen bases—Mays, New York, 12. Pitching—Lawrence, Cincinnati, 7-0, 1.000. Strikeouts—Friend, Pittsburgh, 62.

TRAIL (CP)—Mike Buckna, a former player and coach of the Trail Smoke Eaters, has been named coach of the new Rossland entry in the Western International Hockey League.

LEAGUE BACKS UMP

Perkins Stays, Arrows Don't

Arrow Furniture are out of the Senior A Softball League by their own wish and umpire Gordy Perkins is still in by the wish of the majority of league managers, coaches and executive members.

That was the net result of a heated meeting called Thursday night to resolve the small war between Arrows and Perkins. Arrows had charged Perkins with discriminatory officiating.

The team threatened to withdraw from the league unless assurance was given them that Perkins would not be assigned to any of their games.

League president Norm Nichols, who refused to accept the Arrows' conditions, was backed by a 75 per cent vote Thursday night on a secret ballot to choose between the team and the umpire.

Voting were the coaches and managers of the three teams in the league and three members of the league executive.

EXHIBITION GAMES

As a result of the vote, Arrows' withdrawal was accepted and the league will operate with two teams and will bolster the schedule with exhibition games with Vancouver and United States teams.

Arrow delegates at the meeting stated that they were not disputing any specific decisions rendered by Perkins in his umpiring chores but that they felt his attitude to the team was hostile and discriminatory.

Nichols said that he was sorry about the entire affair and wished to extend his apologies to Perkins for any embarrassment he had been subjected to.

WELCOME BACK

He said, "We would like to have Arrows back in the league as a unit any time they wish to re-enter but they would have to come back under our conditions. It is the feeling of the executive and the other teams in the league that no one team should be allowed to dictate terms."

"I must commend Arrow sponsor Frank Wight for standing behind his team in their opinion and I wish we had more sports sponsors in town who are as actively interested in their team as he is."

Chinese and Gorge played a league game at Central park prior to last night's meeting, with the Hotelmen winning, 4-3.

Gorge Hotel	400 000 000—	4	9	2
Chinese Students	000 000 003—	3	6	1

Barry Jackson and Ab Wiebe; Dave Price and Walter Derr.

COLWOOD GOLF

Mrs. H. G. McKenzie won the silver division of Colwood Golf Club's monthly par competition, six up. Mrs. C. Denham won the bronze division, one up.

Mickey Not Really Hurt, Says Williams

BOSTON (AP) — Ted Williams, an authority on baseball shifts, said Thursday New York's Mickey Mantle may be hurt psychologically but not otherwise by Lou Boudreau's new defence.

"Frankly, I'm surprised it hasn't been done earlier," Ted added. Williams—the Boston Red Sox slugger who first faced a shift in the summer of 1946 when Boudreau managed Cleveland—commented on Kansas City's recent manoeuvres against the sensational Mantle.

Boudreau has had his club radically shifted against the switch-hitting Mantle when he is at bat as a left hander. The defence is over-shifted to the right with virtually no left-fielder and one man on the edge of the grass on the left side of the infield.

"It may hurt Mantle psychologically," Williams said, "but that's the only way. You can't stop a good hitter like him."

Score to Miss Yankee Series

BALTIMORE (AP)—Doctors said Thursday Herb Score, fireballing pitcher of Cleveland Indians, will miss the coming series against New York Yankees and it is "only a possibility" he may be able to rejoin the Indians Monday in Boston.

The hurler's ailment was diagnosed as "an inflammation of the colon," a condition which was not considered serious.

Gordon Offered Cleveland Post

CLEVELAND (AP) — Jackie Gordon has been offered the job as coach of Cleveland Barons of the American Hockey League to succeed Fred "Bun" Cook, club officials announced Thursday night.

Gordon, 28, whose home is in Winnipeg, has not made any commitment as to whether he would accept or reject the offer. He is scheduled to be here early next week to discuss the offer with general manager Jim Hendy.

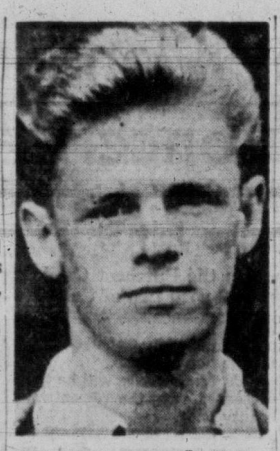
SOCCER'S DREAM GAME goes Saturday night at Empire Stadium when Everton of the English first division tackles Aberdeen of the Scottish first division in an exhibition match. Among the Aberdeen stars on display will be Dave Caldwell.

Aberdeen Humiliates Prairie Side

REGINA (CP)—The touring Aberdeen soccer team defeated an all-star Saskatchewan team 17-0 in this prairie city Thursday night, turning an exhibition soccer match into a rout before 2,652 spectators.

Playing typical close-to-the-ground Scottish soccer, the Division A team knocked in 13 fast goals in the final half, when Saskatchewan select actually made its best showing.

Inside-right Harry Yorston counted two in each half as Aberdeens, playing to win, scored their most overwhelming defeat in the first four games of their tour. They meet Everton at Vancouver Saturday.

Outside-right Graham Leggat scored four goals and John Allan, substituting in long stretches for star Paddy Buckley, scored three. Buckley counted twice.

Inside-left Bob Wishart, outside-left Jack Hather, inside-left Hugh Hay and left half Ken Brownlie counted one apiece.

Racing Opens At Longacres

SEATTLE (AP) — Longacres race track will open its 60-day 1956 gallop program today with the $5,000 added Boeing Stake as the jumpoff feature.

Full programs also are on tap for Saturday and Sunday.

Next week the track will swing into its regular schedule of twilight racing Wednesdays, Thursdays and Fridays and afternoon cards on weekends.

Thirlwell, McIntyre In City Golf Final

Mrs. B. Thirlwell and Mrs. H. McIntyre were scheduled to meet this morning in an 18-hole final playoff for the city women's golf championship at Gorge Vale Golf Club.

Both qualified for the final by scoring semifinal victories Thursday, Mrs. Thirlwell trimming Mrs. T. G. Harris, 4 and 2, and Mrs. McIntyre edging Mrs. K. Lawson, 2 and 1.

Flight results follow:

CONSOLATION FLIGHT

Mrs. R. Fanthorpe won from Mrs. B. Humber, 3 and 1.

Mrs. J. Clark won from Mrs. S. Haynes, 4 and 3.

SECOND FLIGHT

Mrs. C. Harrell won from Mrs. R. Wakelin, 4 and 3.

Mrs. A. Cooke won from Miss R. Jones, 3 and 6.

Robinson Offered 100 Gs for Title Bout

CHICAGO (AP)—The manager of Bobby Boyd, Chicago's No. 2 ranked middleweight contender, Thursday offered a $100,000 guarantee for a title shot at champion Sugar Ray Robinson.

Boyd Wednesday night scored a 10th-round TKO over Mike Savage for his ninth straight victory in a nationally-televised bout at the Chicago Stadium.

WEEK-END SPECIALS
150 PAIR
shoe clearance
smart shoes for the MEN
DRESS AND CASUALS
SUMMER SHOES
Broken Lines
Values to $10.95 . . . . $5.00 per pair
MEN! COME EARLY FOR BETTER CHOICE
MODERN SHOE
"SHOES AND BOOTS FOR MEN"
1300 GOVERNMENT ST. (Across From Post Office)

ALL MAKES • ALL MODELS
OPENING A NEW VEIN IN ROAF'S
GOLD RUSH SALE!
USED CAR
ENTIRE J. M. WOOD STOCK MUST GO! And Here They Are
We're trading fast . . . and that means new value buys daily on our lot!
Top Trade-In Allowance on Your Present Car!

'50 Chevrolet Sedan, heater equipped and in good condition. Only $895
'53 Chevrolet Sedan, a real find at only $1395
'51 De Soto Sedan, and this has automatic transmission, radio and heater, only $1395

EVERY CAR A SPECIAL — WITH A GENEROUS GUARANTEE!

'50 Dodge Sedan with radio and heater, a real strike here for only $1045
'54 Ford Sedan, with automatic transmission, radio and heater $1695
'52 Dodge Club Sedan Coupe, a really clean car, inside and out $1195

TIME PAYMENT BENEFITS — YOUR FIRST PAYMENT LATE JULY!

'48 Dodge Custom Sedan. This has fluid drive. Heater, of course, only $645
'49 Meteor Tudor, heater equipped. Another recommended buy $695
'47 Pontiac Coupe, radio heater, turn signals and stoplight, only $595

Every Price Clearly Marked . . . and What Wonderful Prices!

'53 Plymouth Club Sedan, at a saving that means a snap for you $1495

The Easiest Place in Town to Deal! OPEN EVENINGS
ROAF MOTORS LTD.
YOUR DODGE AND DE SOTO DEALERS
1061 YATES AT COOK 4-7196

LADDER DERBY

Dr. H. G. Carson registered a 14-pound, 12-ounce salmon caught at McKenzie Bay Thursday to take over the top rung in the Victoria-Saanich Anglers Association ladder derby.

Thursday's catches brought the number of occupied rungs to 18, leaving 32 still to be filled before the end of the derby week, Sunday night.

Ladder list follows:

1—Dr. H. G. Carson	14.12
2—Archie Mar	10.10
3—A. J. Strom	8.12
4—Jim Lee	7.09
5—O. Koiler	7.07
6—Mrs. P. M. Borcelo	7.06
7—Jack James	7.03
8—R. O. Cave	6.09
9—Art Midlane	6.07
10—Dick James	6.02
11—Eva B. Walker	5.08
12—J. R. Taylor	5.04
13—A. Whitelaw	4.10
14—Henry Lou Poy	4.00
15—G. M. Hunt	3.06
16—Larry Ridley	3.05
17—A. B. Sundquist	2.09
18—Doris Moore	2.03

By any test you'll like Tea best with BUBBLY BOILING WATER!

ESTABLISHED 1840
Suggestion for Father's Day
buy him a blazer at WILSON'S

You like Dad to look nice . . . and he'll look his smartest in a Navy Blue Blazer from Wilson's. Choose from single and double-breasted models in pure wool flannel, so smart for wearing in this summer season.
37.50 and 52.50
Gold Wire Crests 10.00
SLACKS
A great selection in all shades such as grey, air blue, lovatt brown and the charcoal tones, priced from as low as 17.50
Daks 25.00 Pro Slacks, from 27.50
W & J WILSON LIMITED
Government Street—Opposite Post Office—3-7177

ready for another? of course. it's PILSENER the beer B.C. enjoys

FOR FREE DELIVERY * PHONE 4-4179
VANCOUVER BREWERIES LIMITED
This advertisement is not published or displayed by the Liquor Control Board or by the Government of British Columbia.

MASTERS' WORK

The Sistine chapel at Vatican City was decorated by Michelangelo and other great artists at different periods.

USED CAR?
MORRISON
CHEVROLET - OLDSMOBILE
Yates at Quadra

McMorran's
COBBOVA BAY LTD
EVERY SATURDAY EVENING
DANCING
To REG. WOOD
and His Orchestra
in the
Seaview Room
Table Reservations 9-3242

VISIT
MAPLE INN
THIS WEEK-END
Maple Bay—4 Miles from Duncan
SCENIC VIEW ROOMS
EXCELLENT FOOD
● Good Fishing — Hunting
● Boating — Swimming
Commercial Rates Available
"Satisfaction Guaranteed"
Mrs. J. Barany, Duncan 233LJ

Tonight and Saturday
CHARLES K. FELDMAN Group Productions presents
the seven year itch
CINEMASCOPE
COLOR by DE LUXE
Starring
MARILYN MONROE
and
TOM EWELL
Released by 20th Century-Fox
Box Office Opens 6.30
Complete Program at 6.50 - 9 p.m.
FOX

Symphony Plans Butchart Concerts

Soprano, Baritone Guest Soloists For Outdoor Programs July 5, 15

Popular symphony concerts in the Butchart Gardens will be repeated July 5 and July 12 with two of Canada's most brilliant young artists in attendance.

Guest at the first concert will be Marguerite Lavergne, Montreal soprano and co-winner of the 1956 "Singing Stars of Tomorrow" contest.

The other winner, Toronto baritone James Whicher, will sing July 12.

Hans Gruber again will conduct the full 70-piece Victoria Symphony Orchestra in the evening concerts, which proved last year to draw the largest attendance of any symphony orchestra performance in Canada—10,000 for the two concerts.

This year's series will be third presented at the Brentwood beauty spot.

CHEK-TV CALL LETTERS FOR NEW CITY STATION

The city's new television station will be called CHEK-TV, president David Armstrong said Thursday.

He and general manager Charles White chose the name after the CBC ruled out CKTV as any name must contain six letters, and CKDA-TV because the television company is separate from radio station CKDA.

CHEK-TV will employ about 25 persons to start, increasing to 60 or 75 persons later. This will represent a salary payment of from $125,000 to $375,000 yearly.

Site of the television station has not yet been selected, Mr. Armstrong said. Operation is expected to start this fall.

Lion-Mauled Boy Dies of Injuries

LUTON, England (AP)—Tony Murphy, the 10-year-old London boy who was mauled by a lion at Whipsnade zoo a week ago, died Thursday night in hospital.

Both his arms had been amputated after fearful injuries inflicted by the lion which lashed his paws at the boy through the bars of an inner cage.

A day after the amputation an operation was performed on Tony's skull and he was placed in an iron lung. He did not regain consciousness after the operation, but he knew before he died that he had lost his arms.

Tony visited the zoo with a group of wolf cub scouts. The most disconsolate person as he died was a scoutmaster-priest, Father Ronald Aylward who was in charge of a group of children on their outing to the zoo 30 miles north of London.

Father Aylward ran to the boy's aid, beat the lion on the head with an iron bar, and managed to drag Tony away from the cage.

Midget Cigarets For E. Germans

BERLIN (AP)—Communist East Germany Thursday reversed the trend toward king-sized cigarets and brought out a midget model for people who want just a few puffs. A state-owned cigaret factory at Dresden announced the new size of nearly two inches.

VAUXHALLS
FOR AS LOW AS $194 DOWN

DANCE SAT. NITE
Sir Cecil
DANCING 9 P.M. to 12
Reservations — 3-9221
STAN CROSS AND HIS POPULAR ORCHESTRA

8.15 p.m.
SATURDAY NIGHT OBSERVATORY SPECIAL
Visit the world-famous Astrophysical Observatory via White Line Tours, through courtesy of the government. You will examine the massive telescope, view the heavens and hear a lecture by the astronomer staff. Only $1.50, phone 3-1121—3-1122 for reservations.
LEAVE AIR LINES TERMINAL, 906 Government St., 8.15 p.m.

DINE AT MING'S KITCHEN
Now Completely Redecorated — Enlarged!
Serving your favorite Chinese foods: Chop Suey, Chow Mein, Sweet and Sour, Spareribs, Fried Chicken and Chips and other dishes.
For Prompt Delivery of Your Piping Hot Order
Phone 4-3917
MING'S KITCHEN
809 Yates — Next to the Capitol Theatre

Architects Plan Scale Model Of Gallery Wing

A detailed scale model of a proposed new fireproof wing at Victoria Art Gallery will be constructed by architects Clack, Clayton, Pickstone.

Its display in the district will coincide with further fund-raising.

Design has been lent to Calgary and Winnipeg officials as a guide to similar constructions planned in those centres. Plans were chosen in competition sponsored by Victoria Rotary.

Monster of Sea Proves Turtle 45 Feet Long

CHATHAM, Mass. (AP) — The Coast Guard Wednesday night warned ships in the North Atlantic about what it termed a sea "Monster"—a giant turtle, 45 feet long with white-spotted shell.

The marine ship to shore radio station here received that description from the captain of the Liberian freighter Rhapsody, located somewhere south of Nova Scotia.

The message, relayed by the United States Coast Guard as a warning to all navigation, said the turtle had 15-foot long flippers, a soft shell, and rose from eight feet above the water's surface.

ANOTHER OF THE DOMIN ION'S BIG NEW HITS!
Starts Today!
THREE OF THE SCREEN'S MOST EXCITING STARS CLASH IN AN EMOTION-POWERED PICTURE
GLENN FORD
Star of "Blackboard Jungle" and "Trial"!
ERNEST BORGNINE
The Academy Award-winning star of "Marty" in his most powerful role!
ROD STEIGER
Sensation of "On the Waterfront"!
CINEMASCOPE TECHNICOLOR
Remember his name..
JUBAL
You'll remember his story!
introducing
VALERIE FRENCH · FELICIA FARR with BASIL RUYSDAEL · NOAH BEERY, Jr.
DOORS 1 P.M.
Feature Starts at 1.28, 3.27, 5.26, 7.25, 9.24
Dominion
A FAMOUS PLAYERS THEATRE
Added Entertainment
Cartoon in Technicolor
"Magoo Goes West"
Latest World News

Victoria's Greatest Entertainment Value
VICTOR MATURE
GUY MADISON
ROBERT PRESTON
THE LAST FRONTIER
At 2.40, 6.01, 9.22
PLUS—The Musical Show That Has Everything!
At 1.07, 4.28, 7.49
BETTY GRABLE - JACK LEMON
in "Three for the Show"
Technicolor - CinemaScope
ATLAS
A FAMOUS PLAYERS THEATRE

A GIANT AMONG COMEDIES!
50¢ till 2 p.m.
★
Doors 1 p.m.
★
Feature 1.27, 3.28, 5.29, 7.30, 9.36
STARTS TODAY
FILMED IN THE HIGHLANDS OF SCOTLAND!
"A Bit of Near Slapstick Turned into a Superior Farce by Alistair Sim's Gift for Maintaining Composure in the Face of the Wildest Indignities."
—Clyde Gilmour
'WEE' Geordie
IN COLOR BY TECHNICOLOR
ALASTAIR SIM · BILL TRAVERS
NORA GORSEN
EXTRA!
CinemaScope Cartoon, "OCEANS OF LOVE" — Plus CinemaScope Underwater Ballet, "NAUGHTY MERMAIDS" and Times-Warner News
Royal
A FAMOUS PLAYERS THEATRE

GIANT ROCK 'N' ROLL PARTY
TONIGHT!
VICTORIA BALLROOM
DOORS OPEN 8.30
FREE ELVIS PRESLEY PICTURES TO THE FIRST 500
FEATURING THE 'GATORS
FREE ROCK-'N'-ROLL SHIRTS

Odeon movie club
10 A.M. SATURDAY
DOORS 9.30
JUNGLE JIM
in
"KILLER APE"
2 Cartoons
Last Chapter of "Manhunt in the African Jungle"

NOW SHOWING
Walt Disney's Masterpiece
"THE AFRICAN LION"
PLUS
"Peter and the Wolf"
One of Disney's great True Life Adventure Series which won the Blue Ribbon Award for outstanding films. African Lion is a picture everyone should see. Requiring three years to film with the co-operation of at least half-a-dozen African Government Game and Park authorities this picture has the true Disney master touch and provides great family entertainment.
NEWS — CARTOON
ADDED ATTRACTION!
"THE ROAD TO CANTERBURY"
(By Many Special Requests)
Doors at 6.30
Complete Programs at 6.45 - 8.31
Feature starts at 7.40 and 9.46
OAK BAY

Tillicum Outdoor
Wednesday Night's Gas Winner: MRS. E. LUMB, 3942 Tillicum Rd.
1 Complete Show Starting at 8.05
Robert Taylor - Eleanor Parker
"VALLEY OF THE KINGS"
2nd Hit!
Edward G. Robinson in
"PORT OF WICKEDNESS"
Lucky Licence No. 50

GEM THEATRE SIDNEY
TONIGHT 7.45
Bing Crosby - Donald O'Connor
Mitzi Gaynor - Phil Harris
in
"ANYTHING GOES"
Technicolor — VistaVision
PLEASE NOTE! Starting Monday, June 25th, this theatre will be open Monday to Saturday

..another drama to join the all-time "GREATS"!
From the best-selling novel by the Academy Award-winning writer of "On the Waterfront"
ROD STEIGER as Nick ...who buys fighters by the pound... and fights by the round!
COLUMBIA PICTURES presents
HUMPHREY BOGART
in
THE HARDER THEY FALL
Co-starring
ROD STEIGER · JAN STERLING
Adults: 50c till 2 p.m.
Showing at 1.01, 3.09, 5.07, 7.12, 9 p.m.
JAN STERLING as Beth...who tries to stay clean in a dirty racket!
Today!
ODEON
Phone 3-0513
After You See the Movie Read the Bantam Book!

Fred MacMURRAY
Dorothy MALONE
Walter BRENNAN
AT GUNPOINT!
CINEMASCOPE
Filmed in TECHNICOLOR
TODAY
2 ACTION HITS!
THE KILLER LUST OF SKABENGA
in Spectacular COLOR!
AN ALLIED ARTISTS PICTURE
Feature 2.08, 4.48, 7.28, 10.00
Last Complete Show 8.50
PLAZA 3-6414

Entries Must Be Postmarked Not Later Than June 10 for the
"MISS CANADA PAGEANT"
ENTRY FORMS AVAILABLE AT THE ODEON AND PLAZA THEATRES OR HUDSON'S BAY FASHION DEPT.
ENTER TODAY!

HIGH-FASHION STYLING

that will never go out of date!

CHEVROLET'S GOT IT TODAY... THE STUNNING SIMPLICITY, THE FRESH, FRESH FASHION YOU'LL FIND IMITATED FOR YEARS TO COME!

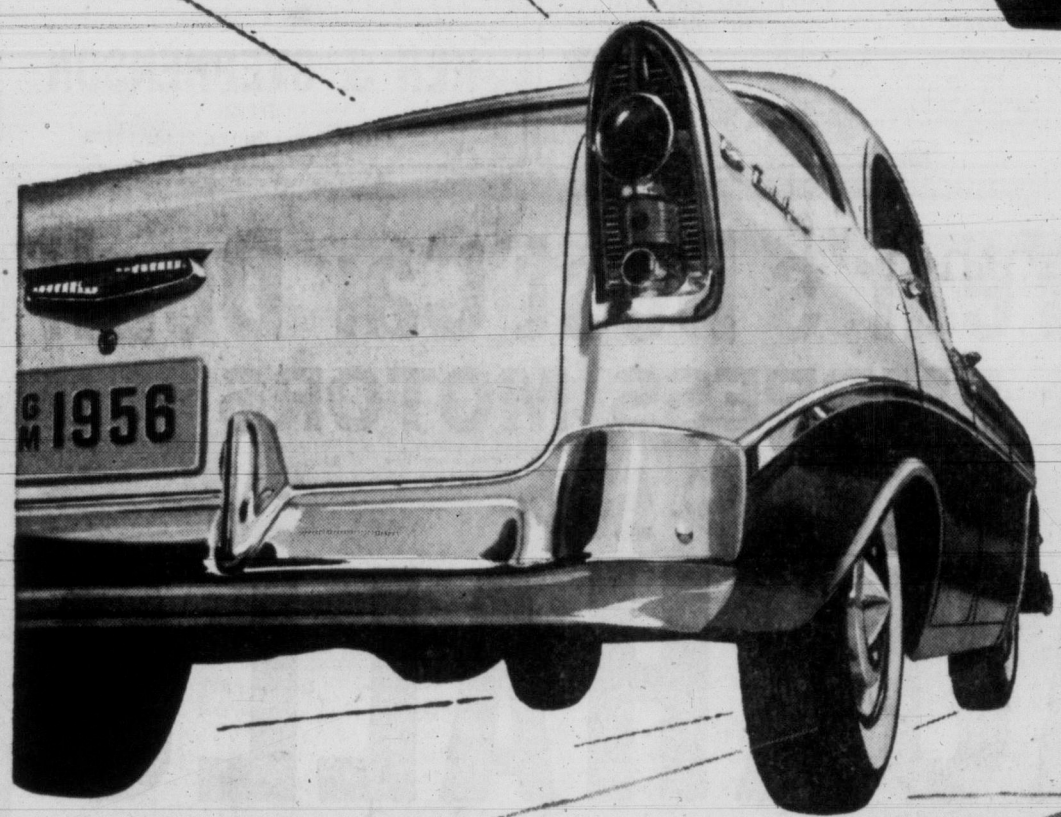

No other styling, presents the keen, uncluttered grace of the Chevrolet grille ... new and bold as the surging engine-power behind it!

Just look it over — the wider grille that sweeps clear across the full front end ... the big bold parking lights set at each side ... the crisp, classic simplicity that sets Chevrolet years ahead! And the subtle slope of the longer, lower hood is as functional as it is beautiful ... your view of the road has never been so unhampered!

Breezy new elegance right to the rear ... excitingly free of fuss and fancy folderol!

Let your eye leap up from the new rakish rear wheel openings to the jewel-like flair of the Chevrolet's new taillights. High-fashion details wherever you look ... the graceful chrome framing, the embossed metal background ... and the stylish secret that Chevrolet shares with much more expensive cars (the left taillight assembly swings down to uncover the gas cap)!

Only in Chevrolet, those low, lovely unloaded lines ... the clean-limbed zest of the gayest car on the road!

Not an ounce of chrome without its role in expressing the joy, the fresh liveliness of Chevrolet's action! But haven't you been a street-side spectator long enough? Come slip inside this fleet, fashionable beauty ... *how proud you feel in this most stylish, most powerful of all Chevrolets!* Your nearest Chevrolet dealer is at your service. Drop by soon.

BEL AIR 4-DOOR HARDTOP

A GENERAL MOTORS VALUE

THE HOT ONE'S EVEN HOTTER IN STYLING, TOO!

CHEVROLET

V8 or 6

THE MOST MODERN, EFFICIENT ENGINES IN THE WORLD!

C-356A

See General Motors Parade of Progress—University of British Columbia Campus—Main Mall & University Blvd., Vancouver

Friday, June 8th through Wednesday, June 13th 2 p.m.—10 p.m. Daily (No Sunday Show) FREE PARKING

MORRISON CHEVROLET OLDSMOBILE LTD.

YATES ST. AT QUADRA **3-1106**

TODAY'S MARKET QUOTATIONS

Information provided by James Richardson & Sons, T. H. Burns & Co. Ltd., Hagar Investment Ltd., A. E. Ames & Co., W. C. Pitfield & Co. Ltd., Hugh Mackay & Co. and Investment Dealers' Association.

VANCOUVER—NOON

OILS	Bid	Asked
Altex	22	
AP Con	44	45
Basco Pete	53	55
Bata Pete	13	17
Blue Crown	25	30
British Pete	7	8
Chamberlain	165	
Charter	190	200
Charter	325	330
Del Rio	320	350
Futurity	46	48
Gen Pete	500	—
Do A	500	—
Hargal	4	4½
Home A	—	12½
Do B	—	12¼
Mill City	33	38
N Gas Expl	157	170
N Superior	245	260
Okalta	265	—
Pacific Pete	15¼	—
Peace River	10	
Royal Candn	11	12
Soarmac	26	28
United	230	240
Vanalta	20	21
Vantor Exp	113	116

Ynk Princess	78	80
York	7½	10
MINES		
Ad Astra	10	11
Amer Stand	15	18
Beaver Ldr	35	36
Bethlm Con	125	130
Bralorne	530	535
Canam Con	125	130
Canusa Carib	3½	4
Caribou Gold	50	65
Cronin Bab	5	6
Dorreen	4½	5
F W Tungstn	25	30
Gnt Mascot	76	78
Granby	13¾	—
Granduc	580	—
Grandview	13	16
Hamil	4	—
Indian	5¾	6
Jackson Ban	40	45
Nat Explor	54	57
NW Ventures	29½	30
Pac Nickel	45	46
Pioneer Gld	186	195
Prem Border	17	19
Quats Con	69	70
Red Hawk	3½	—
Sheep Creek	162	165

Silbak Prem	21½	22
Silver Ridge	16	17
Silver Stand	55	58
Spud Valley	4½	5
Sshine Lard	29	30
Taylor Brdr	25	29
Trojan	51	55
Utica	5	5½
Vananda	8½	9½
Wstrn Expl	63	68
INDUSTRIALS		
Alta Dstl VT	150	155
BC Forest P	15¼	16
BC Power	39½	40
BC Tele	—	48
BC Turf	95	105
Capital Ests	5	5½
Grwrs Wine	—	6¼
Inlnd N Gas	5¾	8⅞
Intr Brews	500	—
Johnston Str	10¾	—
Lucky Lager	450	460
Neon Prods	13¼	14
Okan Tele	10	11
Sidney Roof	—	33
Sun Publish	16	18
Wstmr Pan A	23	—
Do B	25	26
W Plywood	22½	24

TORONTO MINES

Akait Ykfe	53	58	Geco	18¼	18⅞	Newlund	60	62	
Algom Ur	16¼	16¾	Geo Scnfic	225	230	New Mylamac	16	16½	
Amalg Lrdr	16	16½	Gt Ykfe	495	500	New Royran	330	335	
Amer Neph	210	218	Glen Uran	80	82	New Thurbois	17	18	
Anacon Ld	275	280	Jowsey	90	95	Nickel Rim	370	380	
Anglo-Huron	13	13¼	Goldale	31½	32	Nipissing	385	395	
Arjon	29	31	Gold Crest	25	28	Nisto	22	23	
Ascot Metals	31	32½	Golden Man	210	220	Noranda	57	57½	
Aumacho	40	41	Goldfds Dr	32	34½	Norgold	19	21	
Aumaque	22	23	Graham B	26½	27½	Norlartic	12⅛	13	
Aunor	215	230	Grandines	32	35	Normetal	665	670	
Bagamac	12½	13½	Granduc	575	585	Norpax	140	145	
Barnat	65	66	Gunnar G	17	17¼	North Inca	9	10	
Barvue	105	119	Hasaga	18	21	Nudulama	46	48	
Barymin	241	250	Headway	135	137	O'Brien	87	90	
Base Mtls	92	93	Heath	29	30	O'Leary Mal	26	27	
Baska Ur	29	30	Heva	11	12	Opemiska	14	14¼	
Beaucage	215	225	High-Bell	78	80	Osisko	41	43	
Belcher	212	215	Hollinger	26¾	27	Pacific E	13	13½	
Beaver Ldg	36	38	Hudson Bay	78	78¼	Pamour P	53	55	
Belleterre	—	215	Indian Mns	21	22	Panel	96	100	
Bevcon	44	46	Inspiration	121	130	Parbec	11½	12	
Bibis Yuk	11	11½	Iso Uran	24	25	Pardee	80	85	
Bicroft Ur	240	243	Jack Waite	20	21	Pater	87	90	
Black Bay	82	84	Jacobs	32	34	Paymaster	31	32	
Bonville	11	11½	Jellicoe	20	21	Pend Oreille	410	425	
Bralorne	530	535	Joburke	14½	15	Perron Gold	26	27	
Broulan	145	150	Joliet Que	111	112	Pickle Crow	148	150	
Brunswick	11	11½	Jonsmith	33	34	Pioneer Gld	190	195	
Buffadison	9	10	K-Addison	19½	19¾	Placer Dev	12⅝	12½	
Buff Ank	73	75	Kimbe Cop	380	395	Powell Rouyn	50	52	
Buff Can	17	18	Kirk HB	74	75	Preston E	640	665	
Buff RL	9	10	Kirk Lake	164	169	Pronto	550	565	
Cdn Lthum	100	103	Labrador	20½	21¼	Que Chib	175	180	
Cdn Mltrc	41	45	Lake Cinch	90	100	Que Copper	200	204	
Cn-Mt Exp	215	218	Lake Dfalt	285	290	Que Labdr	15½	16	
Cariboo Gd	60	70	Lake Lngmn	15	15½	Que Lithium	11⅛	12	
Cassiar	830	835	Lake Nordic	270	274	Que Man	117	120	
Castle-Tret	335	410	Lake Shore	435	465	Que Met	370	375	
Central Pat	134	137	Lake Wasa	23	25	Quemont	30⅝	25½	
Central Porc	15	15½	La Luz	420	425	Radiore	122	125	
Chem Res	440	450	Lamaque	290	295	Rayrock	170	172	
Chesterville	39	40	Leitch Gold	75	78	Reeves McD	220	224	
Chimo G	115	120	Lexindin	22	24	Rix	84	85	
Chromium	300	325	Lit Lng Lac	160	165	San Antonio	85	90	
Ct Cppr	11	12	Lorado Uran	112	118	Shawkey	16	16½	
Cobalt Cons	71½	78	Louvicourt	23	25	Sheep Creek	160	165	
Coch Wlins	80	83	Lyndhurst	130	135	Shrritt Gdn	855	860	
Coldstream	126	129	Macassa	197	200	Sigma Mines	490	515	
Coniaurum	46½	58	MacDonald	87	89	Silanco	16	17½	
Con Dason	275	320	Macfle	18	16	Silver Miller	129	130	
Con Dacvry	345	350	Mackenzie	32	35	Silver Stan	55⅛	56	
Cn Hllwll	148	150	Macleod	122	129	Spanish Am	340	[illegible]	
Con Howey	415	430	Madsen RL	145	150	St Mikes Ur	40	41	
Con Mosher	76	80	Malartic Gld	14	150	Starrat Olsn	11½	12	
Cn Nchjan	23	24	Maneast Ur	21	24	Steep Rock	18½	78¾	
Cn Nrthlnd	120	125	Maralgo	38	39	Sudbury C	15½	16	
Cs Sud Bsn	370	380	Maritimes	290	295	Sullican C	523	535	
Conwest	630	645	Martin McN	20	21	Sylvanite	122	125	
Cppr Clife	325	335	May Brun	108	109	Teck Hughes	201	205	
Coulee	145	146	McIntyre	84	84½	Temagami	680	695	
Cusco	18	19½	McKenzie RL	35	39	Thompson	160	165	
D'Eldona	63	65	McMarmac	16	17	Trscntl Res	42	43	
Delnite	78	79	McWatters	47	50	Ud Asbestos	675	685	
Detta Min	14½	16	Mentor Ex	60	62	Ud Estella	20	21	
Dome	13¾	14	Merrill Isld	282	290	United Keno	610	650	
Donalda	46	47	Meta Uran	25	26	Ud Mntauban	25½	26	
Duvex	31	32	Mining Crp	24	25	Upper Cnda	93	95	
Dyno	110	114	Mogul	300	305	Ventures	38¼	38½	
Ea Mltc	187	190	Moneta	72	76	Viola Mac	217	220	
Ea Sullivan	590	595	Nat Exp	54	59	Waite Amulet	14	14⅛	
Estrn Met	66	68	Nesbitt Lbne	140	141	West Ashley	12½	13	
Estrn Sec	630	635	New Calumet	75	78	Willroy	265	270	
Emerald	20	22½	New Delhi	101	102	Wiltsey	13	13½	
Eureka	158	160	New Dekan	185	187	Winchester	10	11	
Falconbridge	32½	32¾	New Goldvue	27	28	Wrnhr Hrgrs	180	182	
Faraday	140	145	New Hrcna	27	29	Yale Lead	40	42	
Frobisher	413	420	New Jaculet	150	151	YK Bear	210	212	
			New Jason	25	27	Yukeno	10½	11	
						Zenmac	47	49	

GRAIN

WINNIPEG

WINNIPEG (CP)—Trading was dull and mostly routine today on the Winnipeg grain exchange. Reports of the illness of President Eisenhower caused some uneasiness.

Commercial demand was limited and the only export business overseas reported was small sales of barley to the United Kingdom.

Oats was a domestic trade. Barley attracted some export orders in connection with the overseas business. Support was thin in flax and prices eased off under a small increase in offerings. Buying was for international accounts. Commission house buying kept rye firm.

No information was available on overnight export loadings of Canadian wheat.

Lakehead prices for Class Two, IWA and domestic wheat were unchanged from Thursday except for IWA and domestic No. 1 durum which dropped one-quarter cent.

(By James Richardson & Sons)

	Open	High	Low	Close
Oats—				
December	72⅝	72¾	72⅜	72⅝
July	80	80	79¾	79⅞
October	76¼	76⅝	76¼	77⅜
Rye—				
December	114	115	113⅞	114⅝
July	116¼	117	115⅝	116⅞
October	115½	116⅝	114⅞	115⅝
Barley—				
December	100⅞	101⅜	99⅞	100
July	106¾	107⅜	105½	105⅞
October	104⅞	105⅜	103⅞	103⅞
Flaxseed—				
December	308½	310	304½	306⅝
July	370	370½	360	362
October	330½	331½	325½	325⅝

Cash rain Close
Oats—2 cw 87⅞
arley—1 and 2 cw 117⅜.
Rye—1 and 2 cw 115⅝.
Flax—1 cw 358.

CHICAGO

CHICAGO (AP) — Old crop grains with the exception of oats, held steady on the board of trade today.

News of President Eisenhower's latest illness caused a flurry of buying in most pits as the shorts sought to get out of the market.

Wheat—	Open	High	Low	Close
December	212¾	215⅛	212	215
July	206	209¼	205⅝	208½
September	208⅝	212	208	211⅝
Corn—				
December	139	140½	139	140
July	152½	153½	152⅜	153⅜
September	151⅝	153	151⅝	152⅞
Oats—				
December	69⅛	69¾	69¼	69¾
July	65¼	65⅝	65	65½
September	66¼	67	66¼	66⅞
Rye—				
December	125¾	127	125	126⅝
July	123¼	124½	123	124¼
September	123½	124⅝	123	124⅜
Soybeans—				
November	254⅞	257¼	254	257¼
July	311½	314¼	310	313
September	273	275¼	272½	274

PREVIOUS CLOSING PRICES

NEW YORK

	Close					
Allied Chemicals	114	Inter T & T	32¾	Westinghouse Elec	54
ATT	180	Inter Nickel	93⅜	Woolworth	46
American Can	43⅝	Johns Manville	49½	Youngstown Sheet	89⅛
American Smelter	51⅞	Lockheed	45⅝	Zenith Radio	112⅝
American Tobacco	78⅛	National Distillers	25	Wilson Co.	16
Anaconda Copper	72⅝	Shell Oil	79½	American Gas & El	35½
Atchison Topeka	158	NY Central	37⅝	Cleveland Electric	41⅞
Atlantic C Line	85¾	Norfolk Western	65⅝	Columbia Gas	15⅞
B & O Railway	49⅝	Paramount Pictures	32¼	Con Edison	46¼
Bethlehem Steel	145¾	Penn Railway	24⅝	Detroit Edison	34⅞
Boeing Aircraft	83¼	Proctor & Gamble	100½	Ford	53⅝
Burroughs	39⅞	Rock Island	39⅝	Houston L & P	47⅞
CPR	31⅝	Sears Roebuck	30⅝	Kennecott Copper	125
Chrysler	61	Sinclair Oil	65	Montgomery Ward	43¼
C & O Railway	60⅝	Southern Pacific	50⅝	Niagara Power	32⅝
Douglas Aircraft	76½	Southern Railway	114¾	Northern Pacific	38½
Du Pont	206	Sperry	24½	Ohio Oil	40½
Delaware & Hudson	28¾	Standard Calif	101¼	Pacific Gas-Elec xd	50
Eastman Kodak	87½	Standard NJ	57⅞	Peoples Gas	157
Gen Electric	58¾	Studebaker	8⅞	Phila Electric	36⅝
Gen Foods	46⅞	Texas Corp	127¼	Public Service	33
Gen Motors	43¼	20th Century Fox	23¾	Radio Corp	43⅛
Goodyear Tire	67⅝	Union Carbide	110⅝	Republic Steel	44¼
Great Northern	41⅝	Union Pacific	178	Royal Dutch	103
Gulf Oil	116½	United Aircraft	65	Schenley Distillers	188¾
Homestake Mining	34⅝	U.S. Rubber	49⅝	Socony	32⅝
Inter Harvester	35⅝	U.S. Steel	55¼	S Cal Ed	50¾
Inter Bus Machine	430	United Fruit	50½	St Regis Paper	51⅞
				Sunray Oil	25¾
				Warner Bros	23½

TORONTO-MONTREAL INDUSTRIALS

Abitibi Com	37⅝	38	Do B	14¾	16	Molson B	22½	25	
Do pfd	24¼	24¾	Crwn Zeller	63½	64¾	Mon Knit	5	6	
Acadia Atlc	10	10¼	Dist Seagrm	35¼	35⅞	Mont Loco	16½	17	
Do A	21¼	23¾	Dom Bridge	20	20⅝	Moore Corp	44½	44½	
Algoma Stl	102	103	Dom F & S	27¼	28½	Nat Drug	11⅝	11¾	
Aluminum	125¾	126½	Do pfd	101¼	101½	Do pfd	12	12¼	
Do 4½% pf	49¾	50	Dom Mag	13½	14	Nat Groc	—	21⅞	
An-Gan Pulp	46	47	D Stl & Coal	20¾	21	Nat Hose A	—	425	
Do pfd	53½	—	Dom Stores	37¼	37½	Do B	5	5½	
An Nfld Dev	11	11¾	Dom Tar C	15¼	15⅝	Nat Stl Car	29½	30	
Argus Corp	21½	22	Dom Textile	7¾	8	Niag Wr Wy	47½	53¾	
Do pfd	55¼	56	Dom Brew	32	32¾	Ogilvie Flr	39	39½	
Asbest Corp	39	40	Dupont	24½	25	Ont Stl	24½	25¼	
Atlas Steel	25¾	26	Eddy Paper	58	59¾	Orng Crsh	385	390	
Bathurst A	62½	63	Famous Play	17¾	18	Page Her	87½	88½	
Beatty Bros	6½	7	Fanny Farmr	23	23½	Penmans	24½	25	
Bell Tele	46¼	46½	Fel Grkn	29½	30	Powell River	53¾	54½	
Brazil Trac	6¾	7	Ford A	116	117	Power Corp	58¾	60	
B-A Oil	41	41½	Foundation	23½	24	Press Mtls	39⅝	39½	
BCE 4% pfd	91	92	Fraser Co	35¾	36½	Rynd Silk A	140	145	
Do 4½% pf	46½	46¾	Gatineau Pw	28	28¾	Do B	350	425	
Do 4½% pf	48	50	Gen Dyn	58¾	59¾	Russell Ind	11⅞	12	
Do 4¾% pf	100¼	100½	GM	42¼	42¾	St Lawr Corp	81¾	82	
Do 5% pfd	51	52¼	Gen Stl Wrs	9	9¼	Shawinig	83	84	
BC For P	15¾	16	Goodyear T	—	147¾	Sicks Br	25¾	26½	
BC Pack A	15	15¼	Gt Lks Paper	51	51½	Do VT	26	—	
Do B	12¾	13	Kt W Coal A	10⅝	10¾	Slvrwd Drs A	11¼	11¼	
BC Power	39¾	40	Do B	8¾	9	Simpsons	19⅝	19⅞	
BC Tel	47¼	47½	Gypsum LA	35½	—	Southam	46⅝	48	
Brown Co	21¼	21½	Hamltn Cot	14¼	15	Stand Pave	42	43	
Building Pro	33	34	Hind Dauch	48½	49	Stedman	23¼	24¼	
Burlington S	29	29½	Hayes Stl	30¼	31½	Stl of Can	60	60¼	
Burns & Co	11¾	12¾	Hwrd Smith	44	46	Suprist Com	25	—	
C & D Sugar	23½	24½	Imp Oil	49¾	49⅞	Tamblyn	41¼	41½	
Cda Cement	29½	30½	Imp Tobac	11¼	11½	Taylor Pras	10½	10¾	
Do pfd	29⅛	31	Do pfd	6½	—	Do pfd	11	—	
Cda Pack A	38¼	39	Ind Accept	51½	52	Tip Top Tlrs	10¼	15	
Do B	34¾	35¼	Int Bronze	10⅝	10⅞	Trdrs Fin A	41⅞	41⅞	
Cda Permt	87	87½	Do pfd	22	23	Do B	—	41	
Cda Steam	30½	30¾	Int Metls A	42	42½	Union Gas	41⅞	48	
Do pfd	12¼	12½	Int Nickel	34½	35¼	Unitd Corp A	30	—	
Cdn Brew	30¾	31	Int Paper	132	133⅝	Do B	21¼	21⅞	
Cdn Canners	41	41⅛	Int Utils	45½	45¾	Unitd Fuel A	60	61	
Cdn Celanese	16	16½	Kelvinator	13⅞	14⅞	Do B	30	32	
Do $1.75 pf	31	31½	Labatts	22	22¼	Unitd Stl	12½	13¾	
Cdn C & Cel	9	9⅝	Lang	25	—	Hir Walk	68½	69¼	
Cdn Drd & D	21¼	22½	Lau. Secord	22	23	Westeel	18½	19	
Cdn Gen Int	28½	30	Loblaw A	48¼	50	W Grers A	35½	40	
Cdn Indust	20⅝	20⅞	Do B	70	77	G Weston A	—	22	
Cdn Loco	30	31¼	Lndn Hose A	7⅞	7⅞	Do B	23	23½	
Cdn Marconi	3	3¼	Me & Bl B	41½	42¾	Do pfd	97½	98	
Cdn Oil	23	23½	Mpl L Mill	8½	8¾	Wpg Gas	14¾	14⅞	
Cdn Petro pfd	—	—	Massey H	7¾	7⅞	York Knit A	150	225	
CPR	31⅛	31⅝	Do pfd	92	95	Zellers	24⅛	—	
Cdn Vickers	33	33⅝	Maxwell	7	7½				
Chrysler	59¾	61	McColl Fr	—	30½				
Cockshutt Fr	6¼	6½	Do pfd	95	97½				
Con M & S	32⅝	32½	Merc Mills	7	10				
Con Paper	40½	40⅝	Miltn Brick	—	430				
Consmrs Gas	20⅝	20¾	Mdrn Cntnrs	14	15				
Corby's A	16⅝	16½	Molson A	22¼	24½				

BANKS

Montreal	485	493
Nova Scotia	53¾	55
Commerce	50	51
Imperial	52	53½

UNLISTED

VANCOUVER

	Bid	Asked
Anuwon	15	19
Arabee	—	18
Bethsaida	21	24
Bluebird	2½	3
Cariboo Hud	1	2
Caas Cons	—	14
Contl Mng	20	25
Copper Ridge	8	9
Crown Silver	6	8½
Golden Cont	4½	6
Kamloops	21	24
Kaslo	5	—
Laco	20	24
Midland Pete	5	6½
Makaoo	100	110
Northlodge	16	20
New Welling	20	23
Nadira	70	80
Rion	20	26
Salmon	10	11
Seymour	8	10
Silver Hill	17	20
Southend	2	3
Sunloch	350	395
Trislder	16	19
Tuns of BC	5	9
Victory Tung	5½	8
West Mines	77	80
Woodbury	10	15
Yreka	250	275

TORONTO

Anuwon	15	20
Abex	40	45
Arabee	—	23
Bethsaida	23	26
Bluegrass	10	14
Can Superior	15	16
Cassiar Cons	9	14
Can Radium	11	15
Cdn Delhi	7	7⅞
Clix	7	11
Conecho	7	11
Crackingstone	14	19
Copper Ridge	7	9
Delmico	22	27
Fleetwood	11	15
Goldmaque	5	8
Kamloops	21	24
Lake Exp	17	23
Larum	9	14
Laco	20	24
Lunecho	44	48
Mainoka	20	25
Makaoo	100	115
Nadira	70	80
Nipiron	29	34
Ne Amulet	22	24
Oceanic	220	245
Okwend	9	12
Pinepoint	15	16½
Starlight	11	15
Salmo	13	14
Sogemines	18½	19
Surpass	200	210
Sunloch	385	415
Tarset	21	24
Trisides	16	18
Twin Bay	200	210
Uran Ridge	38	43
Werner Lake	35	38
West Mines	78	80
Woodbury	10	15

MUTUAL FUNDS

All Can Com	516	561
All Can Div	483	525
Divers B	410	440
Canafund	3522	3698
CIF	921	1010
Com Intl	801	880
Lev of Cda	581	638
Bal Mutual	520	571
Super Inc	442	446
Super Grow	234	236
Super Amer	611	617
Sup Ex 56	2948	3078
Growth Oil	685	720
Inv Mutual	1003	1083
Mutual Acc	649	705
Mutual Inc	527	572
Group Inc.	387	423
Trans Cda	605	645
Corp Inv	880	987

MISCELLANEOUS

Anz-C Tel A	25	37
Do pfd	45	—
BC Sugar	29	31
BC Tel pfd 4	—	112
Do pfd 4½	—	101
Do pfd 4½	—	99½
Do pfd 4¾	—	96½
Calx Pr pfd	97	100
C Util pfd	98	102
Dover Ind	10⅝	11½
Gt Lakes Pwr	21	22
Hudson's Bay	24	25½
Loblaw $1.30	30¾	32
Std Fuel pfd	39	43
H. Smith	—	48
Safeway (C)	97	98
OK Heli	—	270
Do rts	1	4
Regent Ref	14	14¼
Rio Tinto	150	175
Do rts	85	110
Westcoast U	127	128
Do VT	15½	16¼

INVESTMENT FUNDS

	Bid	Asked
Cana Fund	3522	3698
Can Invest Fund	921	1010
Resources of Cda	735	—
Commonwealth Intl	801	880
Leverage of Cda	581	638
Balanced Mutual	520	571
All Can Comp	483	525
All Can Div	516	561
Mutual Accum	648	704
Mutual Income	526	571
Grouped Income	387	423
Trans Canada	605	645
Corp Invest	1003	1084
Invest Mutual	685	720
Diversified Securities A	1915	—
Do B	410	445
Trans Canada A	2730	—
Do B	3025	—
Do C	605	645

Closing Averages

DOW JONES:

30 Industrials	483.02, up 2.48
20 Rails	165.77, up 1.07
15 Utilities	65.89, up 0.20
65 Stocks	173.12, up 0.89

Shares: 1,630,000.

MONTREAL:

Industrials	302.09, up 0.60
Golds	84.49, up 0.73
Utilities	134.70, off 1.00
Papers	1564.22, up 9.78

Shares: 823,000.

TORONTO:

Industrials	450.85, off 0.25
Golds	84.98, off 0.17
Base Metals	234.22, up 0.16
Western Oils	150.26, up 0.68

Shares: 3,803,000.

VANCOUVER:

Golds	43.13, off 0.11
Base Metals	172.83, up 1.05
Oils	391.65, off 3.56

Sales: 174,355.

TORONTO OILS

Sales		High	Low	Close
3102	AP Cons	47	45	45
48600	American Led	118	112	115
6000	Amurex	27	23	23
1270	Bailey Selburn	13¾	13½	13¾
100	Banff Oils	—	—	265
800	Bata Pete	—	—	16
1906	Britalta	289	293	295
1375	Calgary & Edm	26⅞	25⅝	26⅞
7100	Calgorth	—	—	40
9833	Can Oil Lands	375	325	375
8000	Can Admiral	68	60	68
170	Can Collieries	—	—	9½
2550	Can Atlantic	750	730	745
11007	Can Devonian	720	705	710
200	Can Homestead	—	—	215
163	Can Oil	23½	22½	23½
8095	Can Pipeline	330	320	330
4400	Central Leduc	445	425	435
700	Charter Oils	195	191	195
200	Commonwealth	—	—	45
3900	Cons Micmac	360	355	360
7650	Del Rio	360	350	355
1300	Devon Leduc	164	156	156
225	Dome Western	900	860	900
8100	Duvex	34	30	33
150	Fargo Oil	—	—	299
250	Great Plains	39⅝	39¼	39¾
12835	Great S Grass	360	345	350
100	Gridoil	—	—	975
8900	High Crest	42	40	42
3500	Highwood Sarcee	42	40	40
937	Home Oil A	12¾	12½	12⅝
738	Home Oil B	12	11¾	12
500	Jupiter	—	—	235
11500	Kroy	248	240	248
500	Liberal	300	295	300
7000	Long Island	18½	18	18½
300	Merrill Pete	18¼	18¼	18¼
2600	Mid Continent	106	104	106
1725	Mid Western	415	410	410
100	National	—	—	435
32850	New Bristol	160	150	155
3800	New Brit Dom	275	270	272
2500	New Gas	165	160	161
500	New Superior	249	240	249
181313	Norpax	154	142	154
500	North Cdn	540	530	530
350	North Star	—	—	154
2300	Okalta	280	275	280
1930	Pacific Pete	16¼	16	16¼
2600	Pan Western	38	37	38
400	Peace River	1000	985	1000
100	Peruvian Oil	—	—	214
2400	Petrol O & G	150	145	145
1000	Ponder	—	—	75
405	Royalite	13⅛	13	13
430	Sapphire	—	—	265
2900	Scurry	220	218	220
2100	Security Free	305	290	305
1000	Spooner	—	—	38
3700	Stanwell	66	65	65
2151	Trans Empire	—	—	230
355	Trans Era	66⅝	66⅝	66⅝
355	Trans Mount	66⅝	66⅝	66⅝
3675	Triad	900	890	900
13400	United	248	238	240
3600	Wilrich	48	47	47

STOCK MARKET SUMMARIES

Prices Fall $5 On Ike's Illness

TORONTO (CP)—The stock market declined rapidly today in reaction to the announcement that President Eisenhower had been taken to hospital.

Industrial losses ran

West Must Win Race With Reds, Dewey Tells CMA

By FORBES RHUDE
Canadian Press Business Editor

TORONTO (CP) — Western peoples, for their own preservation, need the friendship of the undeveloped countries of the world, Thomas E. Dewey, former governor of New York state, said today in an address at the closing luncheon of the Canadian Manufacturers' Association convention.

More than 600,000,000 people across Asia—from Lebanon on the Mediterranean to Indonesia and the Philippines in the Pacific—have achieved self-government in the last 10 years in the greatest revolution in the world's history, said Mr. Dewey.

In short, there was a vacuum in the world — the biggest vacuum in history.

"It will," Mr. Dewey added, "take the most extraordinary and skillful combination of government and business partnership to fill this vacuum before the Communists fill it. We cannot afford to let them fill it. If they should win this race, then we would be a small minority in a world led by an expansionist aggressive Communist dictatorship.

Thursday night, in an address to the convention banquet, Governor-General Massey confessed he had doubts about streamlined, foolproof, scientific methods of selecting personnel for industry.

GORDON HOLMES, CA

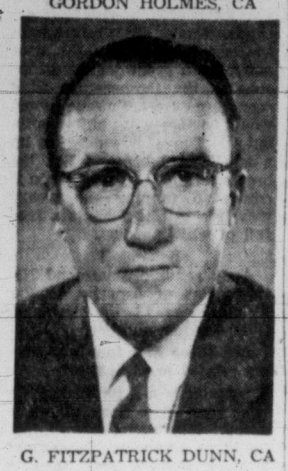

G. FITZPATRICK DUNN, CA

Accountants Name Gordon Holms New Representative

New Vancouver Island representative on the council of the Institute of Chartered Accountants of British Columbia is Gordon Holms, CA, a partner in the Victoria firm of Bailey, Monteith and Holms.

He was named to the post Thursday at the annual meeting of the institute in Vancouver.

Mr. Holms succeeds G. Fitzpatrick Dunn, CA, of Victoria, who has been the Island's representative on the council for the past eight years.

French Essayist Dies

PARIS (AP)—Julien Benda, 88, French essayist and philospher, died in his home near Paris Thursday. He wrote more than 50 books.

J. N. T. BULMAN

Winnipeg Printer Heads CMA

TORONTO (CP)—J. N. T. Bulman of Winnipeg today was elected president of the Canadian Manufacturers' Association.

He succeeds T. A. Rice of Hamilton, president for the last year, who takes the office of immediate past president.

H. V. Lush of Toronto was elected first vice-president, Ian McRae of Toronto second vice-president and J. Ross Belton of Toronto treasurer.

Mr. Bulman, the association's first vice-president during the last year, is president and general manager of Bulman Brothers Ltd., lithographers and printers, Winnipeg, and Bulman Brothers B.C., Vancouver.

Louis Lang of Galt, Ont., president of the CMA in 1942-43, and J. B. Thomson of Vancouver, chairman of the British Columbia division in 1920-22, were made life members of the association.

More than 40 bridges span canals in Hamburg, great seaport in West Germany.

FLORENCE PENALTY 'INADEQUATE'

Crown Will Appeal Swindle Sentence

VANCOUVER (CP) — City prosecutor Stewart McMorran said Thursday he will appeal against what he called a "woefully inadequate" two-year sentence imposed Thursday on Goodman Florence, 55, convicted of a $200,000 fraud.

Florence, who pleaded guilty a week ago, was charged after he went to the attorney-general expressing concern for some of the investors who were destitute. He asked the attorney-general if the government could pay back the investors and offered to work for the government to make up the money.

Of the $200,000 involved—reported to have included the savings of old-age pensioners and widows — prosecutor Stewart McMoran said $119,000 was unaccounted for.

Deputy Attorney-General Alan Maclean today explained to the Times the swindling racket operated by Florence.

Mr. Maclean said Florence purported to be an organizer of various enterprises and represented himself as a man of "great financial sagacity." He would obtain from his victim a set amount of money on a written contract for shares in a company to be incorporated.

"He told his victims that pending incorporation of the company he would pay them interest at the rate of one per cent a month," Mr. Maclean said.

"Then he made various unsuccessful investments with the money.

"He did pay interest to many but he was actually paying them back out of their own money or money he obtained from others."

The companies were never incorporated.

"He kept his victims quite contented for long periods," Mr. Maclean added. "No complaints were made to us until the system got too big for him and he could no longer keep up with the interest payments he had promised.

"It appears that he used the money obtained from victims for what he termed his 'expenses'."

Iran Seizes Russ Refinery

TEHRAN (AP)—Using the same nationalization law that drove British owners from her oilfields, Iran has taken over a Russian oil works in Khuryan, 165 miles east of Tehran.

The Soviet embassy promptly registered a complaint.

A government spokesman said that a contract made 30 years ago was not signed by an authorized government agency, therefore Iran does not feel bound to pay compensation. But he added that the government will negotiate with the Russians over the seizure to avoid misunderstandings.

U.S. READY TO AUTHORIZE DEEPER NORTH SEAWAY DITCH

SYRACUSE, N.Y. (AP)—The Post-Standard says the United States Seaway Development Corporation soon will give approval to a Canadian proposal to dredge the north channel of the St. Lawrence Seaway to 27 feet deep.

See The world Famous Butchart Gardens

Once a worked-out limestone quarry where not a blade of grass would grow!

25 Fabulous Acres of Loveliness!

You should see the magic night lighting too! Every evening — dusk 'til 11.30.

You'll enjoy every moment . . . the short, delightfully scenic drive through the country . . . the restful, relaxing beauty of this 25-acre Fairyland of Flowers. Plan now . . . take a friend or treat your family this weekend. Adults $1.00; children 25c. Servicemen from any country, in uniform, free. Restaurant open 11 a.m. to 5 p.m.

Have a GOOD RUM for your money

LEMON HART RUM

DEMERARA

This advertisement is not published or displayed by the Liquor Control Board or by the Government of British Columbia.

Wheel Chairs—Sale or Rent!
Hollywood Collapsible Standards and De Luxe Models.

Complete Line DRUG SUNDRIES, COSMETICS, Etc.

Trusses, Surgical Supports, Dependable Service

Elastic Hosiery

Rx Prescriptions ACCURATELY FILLED

OWL DRUG CO. LTD.
DIAL 4-5321
Delivery Service

EXTRA VALUE FOR YOU!

VOGUE'S FURNITURE Sale Specials

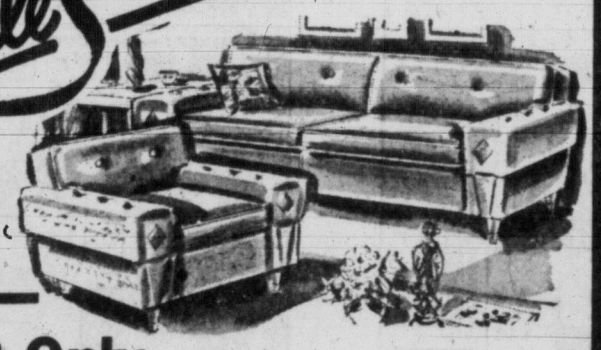

SAVE! SAVE! SAVE!

★ 12 Only
Chesterfield suites—floor samples of top grade frieze suites. Handsome coverings, all colors. Regular $189.00 to $219.50.
SPECIAL $149.50

★ 6 Only
Quality Chesterfield Suites in good looking, hard-wearing coverings.
Reg. $249.00.
SPECIAL $189.00

ARMLESS CONVERTO LOUNGES
Regular $74.50
SALE
$59.50

(No Arms)

DON'T FORGET! FOR BEST SELECTION, TOP QUALITY AND GREATEST VALUE—
SEE VOGUE FURNITURE FOR 3-ROOM GROUPS

VOGUE FURNITURE
860 YATES
Yates Near Quadra
"THE HOUSE OF VALUES" 4-3111

STARTS TODAY

the world's biggest travelling exposition

GENERAL MOTORS PARADE of PROGRESS

BRING THE WHOLE FAMILY TO SEE THE AMAZING SCIENTIFIC WONDERS OF TODAY AND TOMORROW!

• Power for the Air Age

• The Motor that Runs on Sunshine

• The Miracles of Heat and Cold

• The Drop of Water with a Bang

The Bottle with the Dual Personality
The Story of Friction
Three-Dimensional Sound
Our Changing Crossroads
World's Largest Tent without Poles
And Scores of Other Marvels of Progress

IT'S BIG!
IT'S SENSATIONAL!
IT'S FUN!
IT'S FASCINATING!
IT'S FREE!

FASCINATING EXHIBITS PRESENTED IN GENERAL MOTORS HUGE FUTURLINERS
A COMPLETE SCIENCE STAGE SHOW UNDER THE GIANT SILVER AERODOME

PP-355C

UNIVERSITY OF BRITISH COLUMBIA
Main Mall and University Blvd., Vancouver
Friday, June 8th, through Wednesday, June 13th
2 – 10 p.m. (No Show Sunday)
FREE PARKING

PEANUTS

SMITH FAMILY

SCAMP

DICK TRACY

NANCY

BUZ SAWYER

DOTTY

MARK TRAIL

ALLEY OOP

LONG SAM

ACROSS

1 —— and eggs
4 Cold wind
8 Telephone part
12 Mineral rock
13 Kind of cheese
14 Jason's ship
15 Indian weight
16 Lingerers
18 Suit-makers
20 Pliocene
21 Recent
22 Goddess
24 Tremendous
26 Indigo
27 Contemptuous exclamation
30 Accustomed
32 Last part
34 Ancient Urfa
35 Tantalizer
36 Distress signal
37 Baseball great, —— Speaker
39 Employed
40 Ago
41 Before (prefix)
42 Concerning
45 Sums
49 Scattered
51 Space
52 Handle
53 Ireland
54 Age
55 Serving of food
56 Desserts
57 Rot flax by exposure

DOWN

1 He serves the food
2 Region
3 Pie toppings
4 Under
5 Scent
6 Dried grape
7 Sum (abb.)
8 Ventures
9 Angers
10 Site of Taj Mahal in India
11 Deprivation
17 French girl's name
19 Ogles
23 Sieves, as flour
24 Hurries
25 Unfasten
26 Jewish months
27 Train rider
28 Toward the sheltered side
29 Drove
31 Landed property
33 British island
38 Slanted type
40 Larval
41 Feet (suffixes)
42 He ate an apple
43 Twining plant
44 Greek mountain
46 Simple
47 Biblical weed
48 Petty quarrel
50 Hawaiian wreath

Answer to Previous Puzzle

ORANGE APPLES
VEINED RETAIL
ELDERS DESIRE
RYS EDE NEW
RELENTS
AMBER ETHICAL
LOAM ELATE
ERROR EROS
ENTRAPS SNAPS
APRICOT
OLA ATE RES
GEMINI DERIDE
REATAS ERASER
ESSENE SNEERS

By FREEMAN KING

DISTRICT NOTES: There was a good turnout at the monthly meeting of the Akela Club on Thursday evening.

Major H. B. Hunter, DSO, former district commissioner for 14 years, was presented with the scouts gold "thanks badge" for his untiring service to scouting.

The major expressed his thanks, saying he had a lot of fun and enjoyment in his association with the boys and their leaders. The wearing of this badge requires any cub, scout or scouter to offer the holder a helping hand.

Assistant district commissioner Francis Naish presented warrants of appointment as scouters to Mrs. Helen Lomas, North Quadra group, and Miss Joy Ruddock, St. John's group.

Miss Margaret McClure was presented with her Gilwell neckerchief and the "wood-beads" badge. This award is for taking special training in scouting.

Rover Leader Don Hamer with rovers Bill Hurst and Glen Oliphant were visitors.

Play Safe

on the highway this week-end

Keep alert while you drive—chew gum!

Alert drivers are safe drivers. Avoid drowsiness and driving jitters. Chew gum while you're behind the wheel. Chewing helps relieve strain and tension—helps keep you feeling fresh and alert.

Chew any brand you like, but chew while you drive. Naturally we recommend refreshing, delicious Wrigley's Spearmint Gum—for lively, full-bodied flavor and real, smooth chewing enjoyment!

755

HE GIVES AWAY GRAND PRIZES

Is there something you want to know? Do you want to win a set of valuable books? Then ask Andy?

Andy, who is a pixie, not a person, will answer two questions daily submitted by child readers of Canada and the U.S. Children who submit the questions he selects to answer will receive as prizes, for the main question, a 15-volume set of Compton's Pictured Encyclopedia (Canadian edition) beautifully bound with excellent color illustrations. Second award will either be a huge Hammond Globe, a Hammond World Atlas, or a Hammond Nature Atlas of North America.

Send your questions to "Ask Andy," c/o the Times 2631 Douglas Street.

Andy sends a complete, 15-volume set of **Compton's Pictured Encyclopedia** to Paula Van Loon, aged 11, of Berkeley, California, for her question:

How Is a Whirlwind Caused?

A little whirlwind is a pleasure to watch. It appears on a hot summer's day. It is most likely to start its spinning dance in a dry or desert region. Sometimes you may see a dozen of them kicking up the dust over a stretch of desert.

The whirlwind is no relative of the furious whirling tornado. The tornado starts in a cloud above and dips in a funnel down to the ground. The little whirlwind starts on the ground and winds itself upwards. At times it may be wild enough to tear down a bough or rip a shingle off a roof. But it never blows up to the fury of the tornado.

Certain things are necessary to start the whirlwind dancing. The hot sun is usually glaring down on the ground. A hundred feet up or thereabouts, the air must be fairly cool. The layer of air close to the ground must be much hotter than the layer of air above it.

A desert region is fine for these conditions. The ground cools off fast after a hot day. It cools the air above it. Night air tends to be chilly even over a scorching desert. Come morning, the ground gets its quota of heat and soon begins to warm the low layer of air above it. Hot air tends to rise. As it rises it expands and as it expands it cools. So, very often, the hot air on the face of the desert is covered by a layer of cooler air above. Hence the stage is often set for a ballet of jigging whirlwinds.

The fun begins when a small patch of warm air rises straight up in a column. This makes a straight column of lighter air. When you scoop a cup of water out of a pail, the surrounding water flows in to fill up the hole. The heavier air around the column of light air behaves in much the same way.

It rushes in from all directions. The jig is on. Because the big earth is spinning, the inflowing air spins around in a spiral. But unlike the tornado, the whirlwind can spin around in either direction. It stirs up the dust and whirls away leaves and debris. The dust rises and falls and trips along as the merry little whirlwind dances hither and thither.

Strange to say, the little dancer is really cooling the hot desert. It carries aloft the scorching air near the ground. This air cools as it rises and expands. Cooler air is mixed with the desert heat. True, this does not make a great deal of difference to the temperature of a scorching desert. But the desert would be somewhat hotter without it. The whirlwind stirs up a small local breeze. But the breeze is not much use when it comes to fanning the weary traveler. All he feels is a face full of whirling dust.

★ ★ ★

Andy sends a **Hammond Nature Atlas of America** to Pat Holmes, age 13, of Cleveland, Ohio, for her question:

Are three and four-leaf clovers related or strangers?

Sometimes a little black lamb gets born in a flock of white sheep. His mama knows that he is no stranger. Sometimes a black leopard gets born to brown and white spotted parents. He is no stranger either. These things also can happen in the plant world. Andy has seen pink and blue cornflowers growing contentedly from the same plant.

Most clover leaves grow in three heart-shaped sections. But once in a while a pretty clover leaf may have four sections. All its brother and sister leaves on the same plant have but three sections. This is not because the four-leaf clover cannot count. Nor is it a stranger. It is a sort of accident, like the black lamb, the black leopard and the pink cornflowers.

Some clover plants tend to grow more four-leaf children than others. These plants may be sorted out and bred with other plants which also tend to grow more four-leaf clovers. The next generation of these plants will tend to grow still more leaves with four sections. You can sometimes find such plants for sale in a flower shop. But the good old magic four-leaf clover is still to be found once in a while in any patch of clover.

OUT OUR WAY

BOARDING HOUSE

AROUND HOME

PENNY

DR. GUY BENNETT

Oak Bay Willing To Join District Board of Health

Reeve Norris Offers Plan; Denies Charges by Victoria-Esquimalt Body

Oak Bay is ready and willing to enter a Greater Victoria Union Board of Health, Reeve F. E. Norris said today.

He listed a 12-point plan for participation. If his plan is agreeable to Saanich and the present Victoria-Esquimalt health union, he said his council is prepared to:

1. Pay one-quarter the average salary of all medical practitioners employed by a metropolitan health board.

2. Pay salary and expenses of two staff public health nurses;

3. Pay $1,500 per year for clerical work;

4. Arrive at satisfactory payment for stationery and office supplies.

The reeve's announcement was studded with denials of statements by Victoria-Esquimalt health board officials recently. Chief among these was the inference that Oak Bay opposed a metropolitan health board.

"Oak Bay has never said it was opposed to the union board . . . it has requested frequently that some concrete plan be set forth as a basis of discussions. Nothing has yet been submitted for consideration," the reeve said.

Claims No Services Received Free

The reeve also countered charges that Oak Bay citizens are receiving services paid for by Victoria-Esquimalt ratepayers.

City-Esquimalt authorities said Oak Bay profited from sanitary inspections of cafes, and food plants in the city.

"Commercial establishments within municipal boundaries . . . meat packers, eating places, dairies, pay taxes and licence fees to their municipalities.

"It is absurd to think these revenues do not include the costs of health inspection. The customers of these businesses in turn pay their share through the cost of the products they purchase."

It had been stated that Oak Bay residents were obtaining free immunization service at the city health centre.

"Immunization and vaccination are supplied by Oak Bay health officer and these are not confined to Oak Bay residents. The Oak Bay well-baby clinic has accepted children from other municipalities without question."

Victoria-Esquimalt board had suggested Oak Bay and Saanich residents receiving services in the city should be required to pay. Said the reeve, "If the other health units wish to refuse Oak Bay residents . . . they are at liberty to do so. This service is available in Oak Bay."

Reeve Norris sees difficulties in the metropolitan health district as proposed, as it extends from Cobble Hill through the Gulf Islands to Sooke and Jordan River, containing cities, municipalities, villages and unorganized territory.

"It is so far removed from municipal thinking that it should become a straight provincial responsibility, or a second consideration should be given to the whole question."

"The municipality of Oak Bay is not prepared to submerge its identity in such a scheme. It feels it must continue to meet the personal desires peculiar to a residential municipality without being encumbered by many irrevalent problems to which it would be not close enough to make an intelligent contribution."

He admitted there are technical difficulties which could arise in the present arrangement for Greater Victoria, but called them "more speculative than real."

He said in order to circumvent these difficulties and still be in position to ensure Oak Bay residents of continued high health standards, he proposed that the metro health board medical health officer would also become Oak Bay's medical health officer. Oak Bay would continue to have its own municipal health board, and maintain its own health office, sanitary inspections, rodent control, well baby clinic, immunization program and VON nursing, bedside nursing, and parentcraft instruction classes.

PETER TOWNSEND

Townsend Quits RAF, Goes Roaming

BRUSSELS (Reuters) — Group Capt. Peter Townsend today announced that he is giving up his career in the RAF to go on a lone motor trip around the world which will take him through the United States and Canada.

He indicated that the 18-month tour would end in Africa, from where "I may never come back."

The group captain has continued to work in the British embassy here since Princess Margaret publicly renounced marriage with him last October.

Townsend was asked whether he was going on any scientific or other mission on the trip. He replied: "No, I shall be on no mission whatsoever. I just want to go."

Asked whether he will be alone in his car during his world tour, Townsend said: "Yes, that is the idea."

RESIGNS FROM RAF

He added: "My itinerary will be to India by way of Persia, then on to Burma, Malaya, Australia, Japan, Canada, America, Mexico, South America, across to Africa, and through the African jungle.

"Most of the time I shall be a lone driver."

He told Reuters news agency he will resign his commission in the RAF towards the end of the year, adding:

"I am not sure about the date. It depends on the arrival of my successor, which I do not think is fixed yet."

Townsend returned here from London last July to resume duties as air attache after Princess Margaret, in a public statement, said she had decided not to marry him. Their names had been linked for some time.

Atomic Research 'Heavy Water' Reaches India

BOMBAY (Reuters)—Seven tons of "heavy water" has arrived in Bombay in the 5,000-ton Norwegian ship Hoegh Silvermoon from New York to be used for peaceful atomic research here. Some 21 tons of it is to be brought in under an Indo-United States agreement.

HONORARY SURGEON to the Queen is designation awarded Dr. A. W. Farmer, MBE, of University of Toronto's department of surgery in the birthday honors list. He is chairman of the medical committee of the Ontario Society for Crippled Children.

COSTLY REAL ESTATE

Manhattan island, heart of New York City, covers only 22 square miles.

HUSBAND DIED IN BLAZE

Woman Set Fatal Fire Doctor Tells Jury

VANCOUVER (CP) — The death of a 61year-old man in a house fire in suburban Richmond May 30 was homicide, a coroner's jury found Thursday night.

Dr. John Morris Coles testified the 36-year-old wife of fire victim John Alfred Nordstrom told him she set fire to the curtains and ran out of the house.

Mrs. Nordstrom now is in the provincial mental hospital at Essondale.

"I didn't want to hurt him—only the things he had," Dr. Coles quoted the woman as saying.

The jury returned a verdict of homicidal death by Carbon monoxide caused by the fire. Mr. Nordstrom's body was found lying on the bedroom floor of the charred house.

Norman Combatley said he was driving past the house at 3.30 a.m. when he saw flames.

"I yelled and knocked on the doors and windows, but there was no answer. I broke the front door and got inside. The smoke was to thick in there and it forced me outside."

Stanley L. Silvester, a neighbor, said his wife called the fire department.

Several hours later he saw someone sitting in a bush.

"I yelled to an officer and we both ran out, jumping over the drainage ditch. Mrs. Nordstrom was sitting there on a log about 60 feet from the house."

Mr. Silvester said at the time of the fire Mrs. Nordstrom looked dazed and distracted.

Another neighbor, Paul Koop, said she was "terribly sick."

Dr. Coles described Mrs. Nordstrom as an epileptic and diabetic.

See The world famous Butchart Gardens

Once a worked-out limestone quarry where not a blade of grass would grow!

25 Fabulous Acres of Loveliness!

You should see the magic night lighting too! Every evening — dusk 'til 11.30.

You'll enjoy every moment . . . the short, delightfully scenic drive through the country . . . the restful, relaxing beauty of this 25-acre Fairyland of Flowers. Plan now . . . take a friend or treat your family this weekend. Adults $1.00; children 25c. Servicemen from any country, in uniform, free. Restaurant open 11 a.m. to 5 p.m.

ASK FOR . . .

CLUNY Scotch Whisky

This advertisement is not published or displayed by the Liquor Control Board or by the Government of British Columbia.

TRADE WINDS are blowing on new 1956

CHEVROLET

Yes, sir . . . those "Trades" are really favorable these days, at Victoria's Busiest Dealer! Steer a course for MORRISON'S now . . . get yourself a REALLY FINE BIG trade-in allowance on your present car, on a beauty-packed, power-packed 1956 CHEVROLET. Our most complete selection ever, is ready for 15-minute delivery, so come and choose a model, a color in a dreamboat of a new Chevrolet!

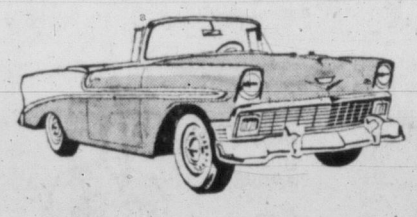

IT'S HIGH TIDE ON TRADE-INS!

Sail Away in a Chevvy Now!

SPECIAL BARGAINS

On Freshly Traded-In 1955 CHEVS

WE WANT YOUR '51, '52, '53 CAR IN TRADE NOW!

Our used car department needs 1951-1953 models to fill the demand . . . so we're paying top allowances on these cars on the purchase of a nearly-new, company-owned 1955 CHEVROLET. See the big choice just in . . . including:

1955 CHEVROLET SEDAN, with a heater. A dandy buy for any guy — $1945

1955 CHEVROLET SEDAN with heater. DE LUXE You'll be proud to own it — $2045

1955 CHEVROLET SEDAN with heater. and perfect for you at — DE LUXE Like new, $2145

1955 CHEVROLET SEDAN with a heater. DE LUXE Compare it anywhere. It's a bargain — $1995

1955 CHEVROLET heater. A perfect family-car, special — 2-DOOR with $2095

1955 CHEVROLET 2-DOOR with powerglide, heater. MMMMMM! — DE LUXE $2195

1955 CHEVROLET Bel Air 2-Door with overdrive, heater. Zoom away for — $2345

1955 CHEVROLET Bel Air SEDAN with heater. You'll be the envy of all. What a price — $2445

NO MONTHLY PAYMENTS UNTIL JULY 20th!

CHEVROLET OLDSMOBILE CADILLAC and Chevrolet Trucks

Morrison CHEVROLET OLDSMOBILE LTD.

Yates at Quadra 3-1106

IMPORTANT NOTICE

$50.00 TRADE-IN

ON THIS 1956 DE LUXE FAIRBANKS-MORSE SEMI-AUTOMATIC WASHER

Your Old Washer is the DOWN PAYMENT! Pay Only $7.25 a month

CHECK THESE SPECIFICATIONS:

1. Finest Steel Tub
2. High Capacity Pump
3. Lifetime Lubricated Motor
4. De Luxe Wringer
5. Electric Timer Control
6. Electric Start-Stop Switch
7. Large Oversize Casters

Regular — $189.00

Trade-In — 50.00

YOU PAY ONLY $139.00

HUMBER'S

One Block Down View from Eaton's China Dept.—Towards the Water

NYLON TRICOT SHIRT

New Opaque Fabric eliminates "SHOW-THROUGH"

Starts WHITE, stays WHITE . . . no ironing required . . . pays for itself in laundry bill savings.

ONLY $9.95 (Single Cuffs)

A quality product selected by DU PONT as a TV feature on their program "FATHER KNOWS BEST"

DU PONT Nylon TV FEATURE

The B.V.D. Company Limited

THE ONLY MODERN-FIBRE SHIRT WITH 5 YEARS OF PROVEN PERFORMANCE

GROOM THROWN 12 FEET IN AIR

Honeymoon Car Hits Pole, Ottawa Bride Killed

PENNOCK, Minn. (AP) — The car of a honeymooning Canadian couple struck a telephone pole Thursday, killing the bride, throwing her husband up 12 feet on to the cross-arms of the pole, and knocking out eight long - distance phone circuits. Mrs. Ben Quan of Ottawa was killed in the crash. Her 32-year-old husband, who had to be removed from the tangled telephone lines and shattered cross arms, escaped with facial cuts.

THE CRIME DEPENDS ON WHO'S UNDER THE SHIRT

BINGHAMTON, N.Y. (AP)—Under some circumstances it can be construed as disorderly conduct if you take off your shirt while painting your garage on a hot day. A school teacher paid a $10 fine Thursday after pleading guilty.

Police said the defendant, Miss Selena Mary Smith, wasn't wearing anything under the shirt.

Suez Canal Treasury Gives £21 Million to Egypt

CAIRO (AP)—The ministry of finance said Thursday the Suez Canal Company has agreed to transfer £21,000,000 to Egypt to boost the nation's development. A communique said funds from the canal's earnings will be turned over during the next 12 years and will be invested in a number of projects.

STANDARD SHAPE

Fish - hooks made in ancient times of stone, bronze or copper were very similar to hooks being manufactured now.

COURT CONFIRMS BAN ON TRAVEL BY ROBESON

WASHINGTON (AP)—The United States Court of Appeals Thursday upheld the State Department's denial of a passport to singer Paul Robeson, who refused to say whether he is or has been a Communist.

To the Graduates of 1956. our sincere...

CONGRATULATIONS!

Congratulations
1956 GRADUATES!

What finer gift for the graduate than a fine Watch from Birks!

Ladies' and Men's Outstanding Watches

From all the leading Swiss watchmakers. From $29.75

Available on Birks Budget Terms! 10% Down, Balance in convenient monthly payments.

BIRKS JEWELLERS
706-708 Yates Street
Phone 2-4241

SPECIAL GIFT BUYS!

FOR DESERVING GRADUATES!

FEATURE SPECIAL!

Ladies' Twin Set in top style. 21" Wardrobe with Hangers. 18" Overnight Case.

ONLY $22.95

FOR HIM

Men's Club Bag in cowhide. SPECIAL $14.95

Men's Short Trip in solid cowhide $19.95

Morocco — all around wallets in zipper or button with snap fastener. FEATURE SPECIAL $1.95

All Leather Goods Monogrammed.

½ PRICE SALE IN PROGRESS

J. M. JOHNSON
LEATHER GOODS
1121 Douglas, Opp. Eaton's

GIFTS for the GRADUATE

A Good Camera Will Provide Years of Pleasure for the Grad

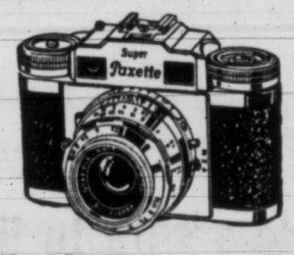

35 mm Cameras—
Paxettes, 35 mm, from $45.00
Minolta, 35 mm, from $49.95
Ziess, 35 mm, from $53.00
Asahiflex, 35 mm, Interchangeable Lenses, from $84.75

Reflex Cameras—
Rolleicord, from $140.00
Minolta $109.45
Yashicaflex $89.95
Kodak Duaflex $17.95

AS LITTLE AS $5.00 PER MONTH

VICTORIA PHOTO SUPPLY LTD.
"Where Good Photography Begins"
1015 DOUGLAS ST.
Free Customer Parking in Rear
Phone 3-3242

World's Greatest Graduation Gift!

Bulova "La Petite" 23 Jewel $59.50

Bulova "23" 23 Jewel Self-Winding $59.50

Choose from Rose's large selection of famous name watches such as

BULOVA GRUEN ELGIN
OMEGA LONGINES
WITTNAUER ROLEX
GIBRALTAR AND OTHERS

EASY TERMS
NO CARRYING CHARGES
Watches from $40.00 Insured Free Against Loss and Theft.

ROSE'S LTD.
JEWELERS
1317 DOUGLAS ST.

Congratulations GRADS

Best Wishes on the successful completion of your school year.

WHAT OF THE FUTURE!

May we suggest either of these two plans:

1 Complete Commercial Course leading to pleasant, well-paid work in accounting or stenographic positions.

2 Summer Course: (a) Refresher — (b) Preparatory for those going on to High School Commercial Course — (c) Single subjects.

All Day — Part Day

JOBS WAITING FOR WELL-TRAINED YOUNG PEOPLE — START NOW

General Business School
608 BROUGHTON ST.
Phone 3-6688

for Graduation or Anytime!

LET JOHN McMASTER OUTFIT YOU!

Last Few Days of Our Closing Sale! THE LADIES' STORE WILL MOVE NEXT WEDNESDAY, EVERYTHING MUST GO!

LADIES SUITS. Reg. to $79.50 $29.95
TOPCOATS. Reduced to $19.95
SHORTIE COATS. From $12.95

Men's Quality Suits
Tailored to measure, fit guaranteed. From $39.95

PLAN AHEAD FOR FATHER'S DAY
Buy something to wear for Dad. Choose from slacks, shirts, ties, hats, sport jackets and other items at JOHN McMASTER'S Men's Store, 1012 Fort Street, Phone 4-4712.

JOHN McMASTER
LADIES' STORE, 619 Broughton St.
MEN'S STORE, 1012 Fort St.

Busy Young Men Graduates

Will Appreciate An Electric Shaver

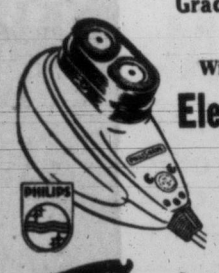

Give a very useful gift of an electric shaver to the young man graduate. Make it a Philishave and be sure he will keep on thanking you for your excellent choice . . . Clean shaves in a twinkling!

Philishave The Ideal Gift for Grad or Dad!

It's a happy choice for a Father's Day Gift too . . . come in and see the famous Philishave, or choose from any of the other leading high grade electric shavers in stock.

When you buy your electric shaver from us, you get 1 year's free service, plus 1-year guarantee.

THE SHAVER SHOP
Electric Shaver Specialists
1010 BROAD ST.

Visit Scurrahs

TREND ROOM

For a Thrilling Graduation Dress

For that glorious day when you graduate . . . choose a dream-come-true dress in white or pastel shade, from our breath-taking selection. Make it a special occasion by coming to Scurrahs Trend Room where you may choose from charming styles in lace, net, taffeta, nylon chiffon.

$29.95 to $59.95

Remember—No Down Payment on your R.B.A.—As LITTLE AS $5.00 A MONTH

Scurrahs
728 YATES
"Where Smart Women Prefer to Shop"

Remember . . .

DOUGLAS AT FISGARD

Hudson's Bay Company.

INCORPORATED 2ND MAY 1670

Saturday Store Hours: 9 a.m. to 5.30 p.m.

For courteous service, Dial 5-1311

Sidney, Keating, Cobble Hill, Duncan and Sooke, call Zenith 6040, toll-free!

...shop Saturday at the BAY for Dad

Slippers for Dad's Special Comfort

They look better, fit better . . . Opera Slippers by Packard
Neat and trim looking they'll give Dad solid comfort with their quality soft, glove-like kid leather uppers, and padded leather soles. In brown or wine. Sizes 6 to 12.
Sale Price, pair **5.25**

Help him relax in style
He'll enjoy slipping into these extra comfy Romeo-style slippers by Packard. Smooth quality leather uppers with flexible leather soles and leather heels. In brown only. Sizes 6 to 11.
Sale Price, pair **7.95**

For casual comfort, good-looks
Men's quality opera slippers by Packard. Smooth leather uppers, all-leather soles and heels with cosy soft lining. Flexible, so comfortable to wear. In wine only. Sizes 6 to 12.
Sale Price, pair **6.95**

Romeo-style slippers So well made they can even be worn outside. Smooth leather uppers with zipper front, or pull-on style with leather soles and rubber heels. In brown only. Sizes 6 to 12.
Sale Price, pair **5.95**

Zipper-front slippers Soft smooth leather uppers, paded leather soles and rubber heels. In colors, brown or wine. Sizes 6 to 11.
Sale Price, pair **4.95**

Men's travel slippers So soft and pliable, so easy for packing because they come complete in smart zipper bag. Of a sturdy make, they can be worn 'round the house or out of doors. Soft elk leather uppers and soles. In sizes 6 to 10. Fawn color only.
Sale Price, pair **7.95**

Men's moccasin slippers If you're thinking of Dad's comfort you couldn't hit on a better gift. In quality elk leather uppers, stitched elk leather soles with stitched moccasin vamp and drawn-string pattern. In sizes 6 to 11, in fawn only.
Sale price, pair **6.95**

Men's zipper-front Romeo slippers Easy on the budget, smooth leather uppers, composition soles, rubber heels, designed for comfort but sturdily made. In brown only. Sizes 6 to 10 collectively.
Sale price, pair **3.95**

9 a.m. SPECIAL
No Phone, Mail or C.O.D. Orders please
Men's moccasin slippers
Soft suede leather uppers, padded leather soles with cosy comfortable lining. In fawn or brown. Sizes 9, 10, 11 and 12.
Sale Price, pair **1.95**

HUDSON'S BAY COMPANY, men's slippers, main

The Hudson's Bay Company label in your clothes is your guarantee of quality and satisfaction.

For Quality and smart good-looks — It's a Baycrest Sports Jacket

- Your choice, only $5 down

29.50 Other Jackets from 19.50 to 49.50

- featuring the smart slenderizing silhouette
- imported all-wool tweeds and saxonies

Here it is tailored to the king's taste! Made exclusively for the Hudson's Bay Company to the highest specifications. You know you'll get the best with a Baycrest label! Be well dressed, well poised, perfectly in tune with summertime weather. The imported all-wool tweeds and saxonies add a lighter, smarter, more comfortable tone for modern day casual living. Tailored single-breasted, two-button styling with patch pockets and narrow lapels for a trimmer, slimmer, neater appearance. The very newest summer shades of blue, grey and brown. Sizes 36 to 44.

One of Fashion's Finest--- Exclusive Baycrest Slacks

Made from English all-wool flannel or gabardine you can be sure Baycrest slacks will give you satisfaction and value. Pleated for good looks and comfort for the active man match up with a Baycrest sports jacket and look your finest for any occasion. In new shades of blue, grey and brown. Sizes 30 to 42.
Sale Price, each **16.95**
Only $5 Down

HUDSON'S BAY COMPANY, men's clothing, main

Men's Fashion Show for Father's Day
will be held June 9th in men's clothing department, starting at 2.30 in the afternoon.

Washable Slacks for the Active Boy

3.95 and **4.95**

Here is a wonderful selection of summer cotton, washable slacks, in all new summer shades of wheat, dark green, suntan red, faded charcoal. Three styles to choose from, Hollywood waistband that keeps those shirts tucked in but good! The straight and ever-popular blue jean cut—or in the regular style. All in hard-wearing Sanforized Poplin, Drill and Denim. Sizes 6 to 18.

Sun-happy Sanforized Cotton Sports Shirts
Save on those hot washdays Mom, and have lots changes for the youngsters. The nice thing, too, is that they do launder so perfectly—just like new again. Smart new type in modern design with 2-way neck band. Some have a linen finish, some in gingham checks and plaids. In blue, tan, pink and green. Sizes 6 to 16.
Each **1.95**

Boys' Lastex Bathing Suits
Firm form fitting swim suits, in attractive patterns and plains. Also the new popular leopard-skin type. Draw-string waist with inner protective panel. Some have small change pocket. In all colors, of satin and rayon lastex brief or boxer style.
Each **1.95** to **3.50**

Boys' Cotton and Terry Cloth Tee Shirts
So easy to wash and so easy to dry, various styles to choose from. All have short sleeves, some have crew neck, some with soft collars or the Italian neck line, which is becoming so popular. In assorted stripes, plains and prints in fine combed cotton and terry towelling. Buy several for summer wear.
Each **79¢** to **2.95**

HUDSON'S BAY COMPANY, boys' clothing, main

Saturday Shoppers' Olympic Room Luncheon Special
Deep fried half spring fryer a la Maryland, mashed potatoes, choice of vegetables. Roll and butter, choice of 10c dessert.
Tea, Coffee, Milk **97¢**
HUDSON'S BAY COMPANY, Olympic Room, lower main

He's sure to like smartly-styled Luggage

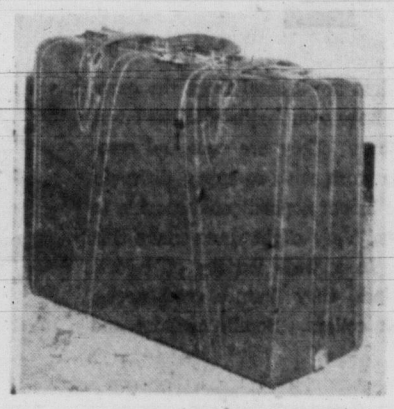

Men's 2-suiter for practical good-looks

An expensive-looking suitcase in top-grain cowhide leather, at a very modest price. Rich brown in color, all brassed hardware that adds to smart appearance and construction. Linen lined, it's a wonderful bag for Father on his day!
Sale Price, each **26.95**

Makes an excellent Father's Day Gift for only $5 down.

For lightness and convenience Men's Flyte Pack, only $5 down
Its looks are deceiving because it actually carries so much more than you think. Holds 3 hangers, plus two side pockets for those extra items, smart-looking nylon covering with winterproof lining, in shades of brown and blue.
Sale Price **26.49**

Make business a pleasure with a smart-looking brief case
Treat Dad to a new brief case. He'll be so proud of this beautifully smooth-finished top grain leather case. Brassed lock with wide opening gussets. Wide 17" frame.
Sale Price, each **13.99**

HUDSON'S BAY COMPANY, luggage, 3rd

Hours of enjoyment for Dad with a spinning outfit

He'll be proud and so happy to receive this tubular glass 2-piece spinning rod and a full bail Olympic spin reel. Thrill him with this wonderful outfit that will help him catch the big ones.
Treat Dad to this fine outfit for only $5 down.
Sale Price, set **26.95**

Double Tray Tackle Box
When this tackle box was designed it had the fisherman's needs in mind! It features a triple catch, twin trays, seamless bottom measures approximately 15"x16." Everything is just where he wants it when he wants it! In blue embossed enamel.
Sale Price, each **5.95**

English Bryhide Golf Bag
An attractive-looking bag Dad can be proud of, and will stand up to the use of the most ardent golfer! Beautiful shades of navy and brown with genuine leather trim side pocket for a sweater or rain jacket, also a ball and 8 tee pocket. Wide leather shoulder strap, carries 9 clubs.
Only $5 down. Sale Price, each **21.95**

Plasta Hide Gun Case
Dad can now protect his gun with this beautifully-finished gun case. Zipper opening, padded and lined, with a wide carrying strap.
Sale Price, each **9.95**

HUDSON'S BAY COMPANY, sporting goods, 3rd

Shop by Phone — Dial 5-1311 for Fast Service

Outfit your car before going on your holidays with new, low price

Auto accessories

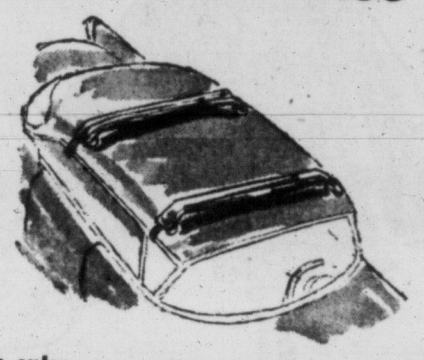

Save extra space with a car-top carrier
Right from the start enjoy uncluttered driving pleasure. Store all your extra luggage out of the way for your trip. All-metal construction with rubber suction cups to hold the heaviest loads. Reg. price $5.95.
Sale Price **4.99**

Signal conversion kits Make driving safer, and easier, with these self-cancelling Chrome model signals. Will fit most makes of cars. Very easy to install.
Sale Price **9.88**

Automobile floor mats Keep your car floor clean and neat looking with these de luxe sets made of rubber. Colors: Red, black, green, blue. 2 to a set.
Sale Price, set **2.99**

Metal clothes carrier Keep your clothes looking fresh and tidy in a safe place out of the way—holds eight garments. Fits onto all car windows, no holes to drill.
Sale Price **1.25**

Car wash brush with fibre brush, long metal handle fits onto your garden hose. Reaches easily all parts of the car.
Sale Price **3.99**

Unida auto mop Clean your car without washing. Carry one along and dust the car when travelling, won't scratch. Treated mop in container.
Sale Price **2.49**

Insect deflector Keep your windshield clean, by deflecting the bugs into the wind. In all colors, plastic with metal holder.
Sale Price, each **59¢**

Curb indicators Save your fenders and sidewalls with these all-metal chrome-plated indicators.
Sale Price, pair **88¢**

Texaco Valor motor oil Replace your own oil at a saving. First quality reliable make 30 S.A.E. for summer.
Saleprice, 2 gallons **2.19**

Turtle wax and cleaner The best in car waxes offers you a special bonus. Buy a bottle of Turtle wax. Reg. price 1.98 and for 2c you get a can of Turtle Cleaner.
Sale Price **$2**

HUDSON'S BAY COMPANY, auto accessories, lower main

In Victoria, it's the HUDSON'S BAY COMPANY with convenient, work-saving parcel port parking lot service!

Please turn page for more BAY Values!

DOUGLAS AT FISGARD

Hudson's Bay Company.

INCORPORATED 2ND MAY 1670

Saturday Store Hours: 9 a.m. to 5.30 p.m.
For courteous service Dial 5-1311
Sidney, Keating, Cobble Hill, Duncan and Sooke call Zenith 6040 toll free!

5 STAR SALE

★★★★★

Here's what a 5-Star Sale means to you!

- ★ Specially purchased to save you money!
- ★ Priced for real savings!
- ★ Timely-wanted merchandise!
- ★ Brand new merchandise!
- ★ We believe this to be the best value in Victoria!

Phone for them — Dial 5-1311 for fast service!

don't forget JUNE 17 FATHER'S DAY

ONLY 6 MORE SHOPPING DAYS LEFT!

Outstanding Sale of Men's Famous Name Dress Shirts!

Just in Time for Father's Day

Reg. Price 3.95
Special Price 1.99 EACH
3 for 5.85

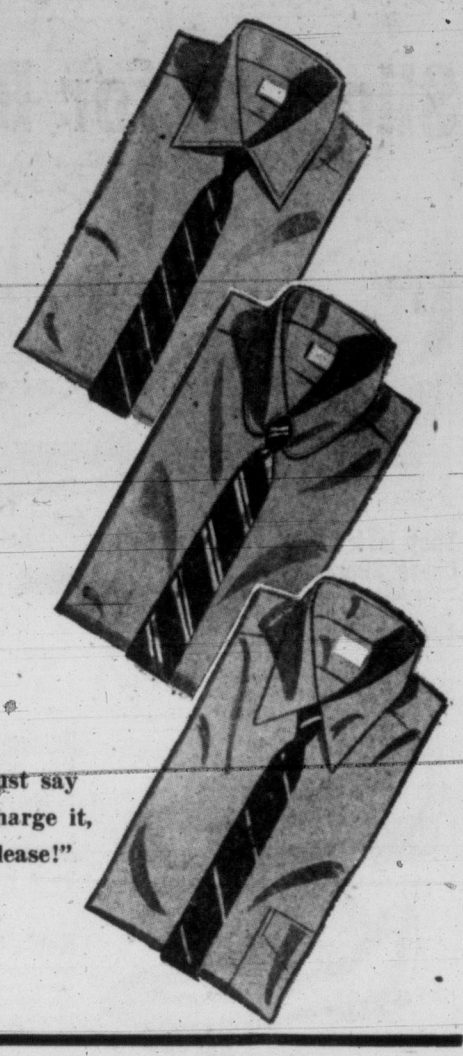

Imagine! Your choice of smart new shirts at such a low price that you can afford to buy several for Dad. Choose from 6 smart plain shades of Hello, Cognac, Blue, Mint-green, Pink and Harvest Yellow—fast-colors to blend with any shade of clothing. All these shirts have strong masculine appeal because they are smartly styled, with plenty of body room and are finished with anchored buttons, single or double cuffs, and a variety of collar styles. Soft round corner with eyelets, medium spread Windsor collar with stays, fused collar with new shorter point or rounded, whichever you prefer. The women will appreciate them too, because they are Sanforized to preserve their fit, they are colorfast and wash quickly and easily. Only the tremendous buying power of the Hudson's Bay Company could make such an offer possible. This is a clearance of nationally advertised quality shirts and the savings made on the bulk purchase are passed on to you. Take this opportunity to stock up now on attractive, new shirts that you can wear with confidence anywhere. Sizes 14½ - 17. These shirts are internationally advertised on TV every week on the "Stop the Music" show.

Just say "Charge it, please!"

And for your shirts — attractive Cuff Links

Smart styles in 12 different designs. Save your good links and buy these quality looking non-tarnishable Alinox links when you're purchasing your plain shade shirts. **2 for $1**

HUDSON'S BAY COMPANY, men's furnishings—main

Delightfully Gay Summer Cottons

Look fresh and alive in hot weather

Special Sale Price 5.98 each

- 13 attractive styles to choose from
- bold and happy floral prints
- exciting sun-happy colors

Here is an adorable selection from which to choose the dress made for **you!** So many you'll hardly know which you'll like the best. Printed cottons, cotton broadcloths, embossed cottons, sculptured cottons, cotton sheer prints, eyelet cottons, and tissue cottons! Skirts are full and billowy, and so feminine, necklines in the picture portrait, or highly tailored style, both attractive and both in high-fashion, sleeves are capped or sleeveless, to show off your sun-tanned arms. All this and the fact that they are washable! Very little care is needed to keep them looking fresh and new the whole time through! Dazzling colors of pink, mauve, blue, red, green, aqua, rose and tan. Sizes 12-20. Sizes 18½-24½. Come see, come choose, come save!

HUDSON'S BAY COMPANY, dresses—fashion floor, 2nd

Italian-Inspired Summer Tee Shirts

• To keep you cool, carefree and right up with fashion

Special each 1.19

These cotton tee shirts are a steal from the more expensive styles you have seen featured in the latest high-fashion magazines. They are cool and comfortable and can be worn with so many different ensembles, gives the bright sophisticated sparkle to dress up your outfits. Very slight flaws make this low price possible. In a wide variety of colors, beautiful brave stripes, they feature crew necks, bateau neck or soft collars. Small, medium and large.

No ironing necessary with Dacron Blouses

- Ideal for Summer travelling

Special Sale Price, each **3.66**

Who wants to iron in this hot weather? Here's a blouse that you can rinse through, dry in a jiffy, and there you are all fresh and like new again. Features elegant little pearl buttons, tiny collar, and is sleeveless to keep you extra cool. Come in white, pink, blue and maize, and sizes from 12-18.

Light as a feather Orlon Shrugs

- To keep shoulders snug on cool evenings

Special Sale Price **3.49**

Here is a comfortable topper for most any style of dress. A dainty pre-shrunk interlock stitch with cable trim, so practical for summer evenings. Sizes small, medium and large. A special purchase makes this low price possible.

Trim Slim Washable Pedal Pushers

- For Summer relaxing

Special Sale Price **2.66**

Look neat and attractive in these practical pedal pushers. Ideal for wearing on your picnics or just doing your work around the house and in the garden. Hard wearing and washable. Come in faded blue, red, gold, and brown. Pre-shrunk; with two pockets and zipper closing. Sizes 14-20.

HUDSON'S BAY COMPANY, sportswear—fashion floor, 2nd

Turn Page For More BAY Values

In Victoria, it's the HUDSON'S BAY COMPANY with street and lot parking for over 1,000 shoppers' cars

Victoria Daily Times

VICTORIA, B.C., FRIDAY, JUNE 8, 1956 21

STEWART SMITH
. . . Spencer scholarship.

GARY CORBETT
. . . two awards.

GAEL STOTT
. . . $400 renewal.

DONALD COX
. . . $300 scholarship.

GERARD GUBBELS
. . . horticultural prize.

City Firm Gets $131,624 Job

Chapels To Be Built For Belmont Housing

Farmer Construction Ltd. has started work on a $131,624 Department of Defence Production contract to build two chapels for the Belmont Park area.

Excavation for foundations is now under way, and it is expected the two chapels will be completed early in 1957.

One will be for the use of Roman Catholic worshippers, the other for Protestants. Each will seat 288.

Built to a standard tri-service design, prepared by the defence department, they are 42 feet wide by 97 feet over-all. The Catholic chapel will have living quarters adjoining for the padre; this area in the Protestant chapel will be used for a meeting room.

The RC chapel is being built behind the John Stubbs School; the Protestant near Rodd Hill.

Contract for furnishing the two has yet to be awarded.

CAMPAIGN COMMITTEE of the 1956 Community Chest has named Hector Alexander, Victoria Press advertising director, as vice-chairman. Mr. Alexander has served on the committee for three years. The campaign opens in October under chairmanship of Harry Gladwell.

WINDS SEEN POSTPONING STRAIT BIDS

Possibility exists that the two swim attempts on Juan de Fuca early Saturday will be washed, or rather blown, out.

Early morning wind predictions are for 15 to 20 miles per hour.

Slated to go from Clover Point at 4 a.m. was chef Ben Laughren and from the breakwater at 6 a.m. Saanich surveyor Bill Muir.

Decision on whether or not to make the attempt—Ben's fourth this year and Muir's second—will not be made until later in the day.

"We just can't find out until tonight about the weather," Muir said.

He'll be accompanied by the yessel Wensue run by Bud Phillips, and trainer Dave Ridout. Laughren will be accompanied by Maury Wilkinson's Meota and trainer Ove Witt.

In other swim developments, Toronto municipal employee Ted Simmons, 24, is en route here with coach Steve Mellors to take a crack at the strait from this side.

He's expected to arrive here Sunday.

Ogden Pt. Docks Bustling As 6 Ships Work

The "waiting room only" sign was out briefly at Ogden Point today, with five ships working and one waiting for space.

All fourth berths for lumber ships were occupied, a ship was loading grain at Victoria Elevator Ltd. dock, and the sixth ship was moored at Victoria Machinery Depot's outer wharf waiting her turn to load wheat.

The waiting ship, Ss. Usa Maru, shifted berth shortly before noon after her predecessor at the grain spouts, Ss. Bougainville, finished loading.

Others working at the Point today were: Agios Spyridon, Abbedyk, Neride, and Basil II. All but Neride and Asu Maru are expected to finish loading before Saturday morning, but three more freighters are due over the weekend.

Top RCN Nurse Here Next Week

Head of the RCN nursing service, Lieut.-Cmdr. (Medical Nurse) Mary E. Nesbitt will visit Victoria and Esquimalt next week.

Lieut.-Cmdr. Nesbitt will be at HMCS Malahat from June 14 to 18, and will also inspect HMCS Naden hospital.

At Malahat, she will interview prospective nursing officer applicants for the RCN.

Music, Films For Lunch Hour Urged at Library

Lunch-time programs of music and educational films soon may be a daily attraction at Victoria Public Library.

Board member Capt. D. J. Proudfoot said today he will propose 12 noon to 2 p.m. daily free entertainment at the next library board meeting.

He asid the programs, which have already been unofficially approved by board members he has spoken to, will be geared to suit office and clerical workers who have time to spare during their lunch breaks.

Presentations will be informal and visitors will be able to come and go as they please.

Capt. Proudfoot would like to see the programs carried out as an annual event during the period from May to September.

BETWEEN TIMES By MONTE ROBERTS

One of the things I have always believed in is the absolute accuracy of that renowned news-gathering agency, The Canadian Press.

Thus you can understand why I was quick to spring into action when the following bulletin came in on the teletype yesterday:

"VANCOUVER (CP)—Four Royal Canadian Navy ships will participate in Seattle's 'Seafair' this summer.

"The vessels, HMCS Naden, HMCS Brockville, HMCS Digby and HMCS Oshawa, will be in the Washington port Aug. 3-5."

As soon as I read this electrifying news, I telephoned Commodore Patrick Budge, officer commanding HMCS Naden, and requested permission to come aboard and travel with the ship when she sailed for Seattle.

In his usual gracious manner, Commodore Budge said he would be glad to grant permission.

"We will do our best to make you comfortable," he said. "And at least," he added, "I doubt if you will be seasick."

So I can hardly wait for the great day, when HMCS Naden sails majestically down Puget Sound.

If only we could arrange for a suitable escort fleet, including, of course, HMC Ships Malahat and Venture.

But I suppose that would leave too many bare patches in the local landscape.

I have been meaning to tell you about the bright saying of Geoff Gwynne.

Geoff's bright saying is: "The boss may not always be right, but he is always the boss."

Geoff will go a long way.

Sometimes the constituents frighten me. As you will see, from this letter:

Dear Mr. Roberts:

Your jokes have been of very poor calibre lately so here is an original true story.

Today I went to purchase a cake—a two dollar birthday cake, and when I suggested it was rather expensive I was assured it was of excellent materials and kept well.

Of course, I bought it because who wants a sick cake!

Forever thine,

Cattle Point. Holly Bush.

Holly Bush, you're the berries. And 23 skiddoo to you.

TOPICS OF THE TIMES

Barrister and solicitor Robert F. Ely who was until recently attached to department of national defence organization announced today he has now entered private practice. His office is located at room 204, 615 Pandora.

★ ★ ★

City council finance committee asked city manager C. C. Wyatt Thursday to investigate cost of putting a Victoria float in the Pacific National Parade at Vancouver in August. He said a guess would put the price at $500. Hope of the committee is to refurbish the float used in the Victoria Day parade, perhaps with a huge crown which was featured at a recent HMCS Naden dance and will be made available to the city.

★ ★ ★

The James Bay Community Association holds a family night tonight starting at 7.30 in the association hall, Dallas and Pilot. Bingo, home cooking and various other stalls will be featured.

★ ★ ★

The Contagious Diseases (Animal) Act, passed at the last session of the legislature, has been officially proclaimed by the B.C. cabinet. The act provides for an adequate supply of government inspectors under direction of Agriculture Minister Kenneth Kiernan and requires the proper segregation of diseased animals from healthy animals.

★ ★ ★

Theodore J. McEdward, 751 Roderick, was fined $25 in Colwood RCMP court Thursday when convicted of speeding on Sooke Road.

★ ★ ★

A 13-year-old boy slaved like a logger for two hours Thursday chopping two guard rails on Bowker Creek bridge, 1700 block, Kings, before police arrived to restrain his swinging axe.

The boy was taken home and cautioned before his parents, who were away from home at the time of the incident.

★ ★ ★

Old Age Pensioners' Organization, Branch No. 5, enjoyed pictures shown by Bud Knapp at the recent meeting.

Plans were made for a trip to Port Angeles in August.

At the next meeting, July 9, bingo will be played.

★ ★ ★

Capt. Frederick Thomas Gillespie, command technical officer on the staff of the flag officer, Pacific Coast, has been appointed deputy electrical engineer-in-chief at naval headquarters, it was announced in Ottawa today.

Belle Jones, Victoria, was sentenced to a total of eight months in jail on four theft convictions involving about $160 when she appeared in city court today.

Thefts occurred between Feb. 21 and April 5, while she occupied a position of trust for her employer, from whom the money was taken.

Two four-month sentences will be concurrent, the others, also four months each, will be served non-concurrently.

Magistrate H. C. Hall directed that restitution be made.

★ ★ ★

A $250 fine or 20 days in jail and suspension of driver's licence was set against James Lafferty, 1014 Empress, in city court today on conviction for being in control of a car while impaired.

Police found him May 31 slouched over the steering wheel of his car, which was parked across the east entrance to Clover Point. He smelled strongly of liquor.

Application for reinstitution of his licence will be considered in six months, Magistrate H. C. Hall said.

FACIAL FLORA FOR SAANICH COUNCILLORS

Saanich councillors are going to grow beards.

All but one Saanich councillor have agreed to "cultivate" their whiskers in a contest marking the municipality's 50th anniversary celebrations to be held at Beaver-Elk Lake Park on Labor Day.

The only exception is George Austin, veteran councillor.

He is cool to the idea: "If I grow a beard it will be a false one," he said. "No, no, I definitely won't."

The suggestion that members of the council grow whiskers was made by Coun. Ronald Grant at a parks committee meeting which met Thursday to discuss a program for the celebrations.

"As the youngest member of the council I feel I can grow the biggest beard," he challenged. "The only thing I'm worrying about is how to explain to the judges in court that I'm growing whiskers." (Mr. Grant is a lawyer.)

Reeve Arthur Ash said he will grow a beard:

"I'm a little doubtful, however, if I can grow more hair than I have on my head," he said, rubbing a balding pate.

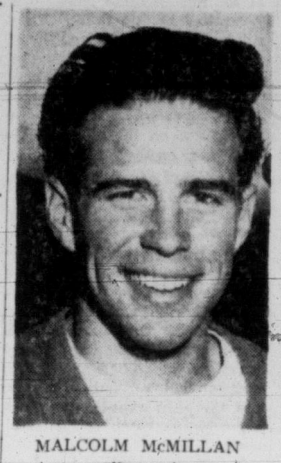

MALCOLM McMILLAN
. . . college winner.

TRUDEAN MOUNCE
. . . military service.

VICTORIANS PROMINENT

Islanders Win Awards at UBC

Scholarships and prizes in almost all undergraduate divisions were won by Victoria and Vancouver Island students at the University of B.C., according to the list made public today by the university.

Consistent winners such as Gary Corbett, Gael Stott and Stewart Smith, all of Victoria, repeated again this year with major awards.

Mr. Corbett and Horst Gunther Kramer of Port Alberni each won two scholarships in their respective fields.

Mr. Corbett and another Victorian, Donald F. Cox, of 2554 Nottingham, also led the field for a $65 proficiency prize in commerce, but both lost it by reversion to a mainland student because of their having won much larger awards.

Detailed list of the island winners follows:

VICTORIA

J. Malcolm McMillan, Victoria College, B.C. Electric proficiency scholarship, $200; A. J. Stewart Smith and Gael Stott, renewals for proficiency of the Chris Spencer Foundation special scholarships of $400 each; Audrey Joyce Beaumont, Mary Stewart MacInnes memorial scholarship of $200 for proficiency and interest in German studies; Terry T. Robertson, renewal of the Vancouver Sun scholarship for carriers of $400; Gerard Hubert Gubbels, $125 golden jubilee scholarship of B.C. Fruit Growers' Association for high standing in horticultural options, proceeding to fourth year.

Gordon Richard Graham, American Fabricators Ltd. scholarship for high standing in architecture, proceeding to final year; Brian Drew Ainscough, Entomological Society of B.C. book prize for proficiency in entomology; Malcolm Bain Anderson and Vernerd Jack Housey, renewals of Hudson's Bay Company service awards of about $240 for special interest in department store field; Donald Frederick Cox, Straits Towing Company Ltd. scholarship of $300 for proficiency; John Lindsay Howard, Seaboard Shipping Co. Ltd. $200 scholarship for proficiency.

Gary Edward Corbett, N. Leo Flein memorial scholarship of $100 for highest standing in second year commerce, and Westminster Paper Company commerce scholarship of $400 per year for two years for scholarship and leadership; Howard Elder, Canadian Forest Products Ltd. $150 scholarship for highest standing in third year forest engineering; Marcus Arthur M. Bell, Alaska Pine Company scholarship of $150 for highest standing in third year forestry; Patricia Ann Burnett, $100 scholarship of Canadian Foundation for the Advancement of Pharmacy for proficiency in second year pharmacy.

BRENTWOOD

David John Huntley, American Society for Metals (B.C. Chapter) scholarship of $100 for high standing in metallurgy option, engineering physics.

COWICHAN STATION

Gordon Hedley Dewhirst, Gault Brothers Ltd. commerce scholarship of $300 for proficiency in second year commerce.

WESTHOLME

Tom David Douglas Groves, Jonathan Rogers award of $150 for proficiency in agriculture.

DUNCAN

Charles Allan Goldie, second prize of $50 in B.C. Lumber Manufacturers' Association contest for best design of wooden truss in course C.E. 370; Donald Carl Martin, $125 Dr. A. B. Schinbein memorial scholarship for highest standing in third year surgery; James Donald Swanson, Pharmacy Alumni book prize for best all-round potential pharmacist, first year.

LADYSMITH

Patricia Elinor Parkin, renewal of Crown Zellerbach Ltd. teacher training scholarship of $400.

NANAIMO

Barbara Joan Noel, renewal of Crown Zellerbach Limited teacher training scholarship of $400; Lillian Arbanas, McGill graduates scholarship of $125 for second year student with highest combined standing in English and French; George J. Sherry, Shaw memorial scholarship of $125 for highest standing in second year in two of English, Latin or Greek.

PARKSVILLE

Clifford Henry Wilkinson, Plimsoll Club scholarship of $250 in mechanical engineering, donated by Hon. Clarence Wallace, CBE, for highest standing in third year mechanical engineering in theoretical and practical aspects.

COURTENAY

Francis Margaret Munro, renewal of Crown Zellerbach Limited teacher training scholarship of $400.

CUMBERLAND

Trudean Mounce, William Eugene MacInnes memorial scholarship of $200 for student affairs and participation in military service units on campus; Thomas Emlyn Wynne, Canadian Institution of Mining and Metallurgy (B.C. section) book prize for best essay written in summer, 1955, by members of G. M. Dawson Club.

ALBERNIS

Horst Gunther Kramer, Beverley Cayley scholarship of $100 for first-year student with highest standing in English, and university arts and science scholarship of $200 for first-year student with second highest standing; Kenneth John Harmer, $400 MacMillan and Bloedel Ltd. scholarship for students entering forestry and forest engineering; Carl Roland Johnson, Ladner prize of $50 for high standing in first-year law.

Nursing Team From Oak Bay Best in Canada

A competition team from Oak Bay Nursing Division No. 176, Victoria Nursing Corps of the St John Ambulance Brigade, today was declared winner of the Lady Drummond trophy for the best home nursing team in Canada.

Results were announced in Ottawa today.

The team was given the same problem as those in other centres across Canada, all of which were graded by Miss Mary Acland, chief nursing officer of the brigade for Canada. Team members were Mrs. Gladys Murphy, captain; Mrs. H. R. McDonald, Miss Thelma Hopkins, Mrs. Eileen Hopwood, Mrs. Rose Howard.

Mid-July Date To Order Steel For New Bridge

Pt. Ellice Span Final Plans Soon

Detailed designs for the new $500,000 Point Ellice Bridge will be complete by July 15 and orders for steel will be placed at that time.

Consulting and designing engineer A. B. Sanderson met with city engineer J. C. Garnett today and delivered a preliminary report. He said he anticipates final cost will be within the $500,000 figure set earlier.

Front and side elevations of the bridge were presented to the engineer. They show clearly the 4.3 per cent grade leading to the bridge, due to its increased height, will start at Pleasant Street. This necessitates construction of a new entrance from Bay Street to Victoria Machinery Depot yards via a ramp running off the roadway and parallel to it.

WATER MAIN

"Time of construction will be governed by the availability of steel and the fact that a 32-inch water main crossing the bridge cannot be shut down in summer months," the engineer said. He repeated his earlier assumption that construction will get under way early in 1957 and might be completed by Easter.

The city engineer and the designer agreed local contractors have men and equipment suited to the construction. Contract will be decided by tender.

The new bridge will be 36 feet above high water, 12 feet higher than the present span. There will be a concrete roadway a car-width wider than at present and there will be no overhead steel except for lamp standards. Rails have a gentle inward curve making them almost impossible for children to climb.

Money Stolen In Break-Ins At Union Offices

Burglaries occurred overnight Wednesday at union offices at Canadian Congress of Labor Hall, 715 Johnson, and a total of $33 stolen, police report.

Door of machinists' union was forced, along with a filing cabinet containing $20. International Woodworkers of America office lost $11 in the same way and offices occupied by shipwrights and railway employees unions were entered but had nothing stolen.

Machinists' union office has been entered several times and cash stolen.

An electric dash board clock was stolen from a car parked in front of C and C Taxi office, Government, Thursday afternoon about 4.

Eric Adair, 20 Menzies, reported he was away from the car only 10 minutes and returned to find the clock gone today.

CHEQUE FOR $500 was presented by firm and employees of Victoria Press Ltd. to Salvation Army Red Shield Campaign this week. Brigadier Clifford Milley received donation from employees' representative, Mrs. Sylvia Jones. Staff raised $300 and firm donated balance. At noon today a total of $31,964 of a $38,000 objective was on hand.

Law Student Wins Prize For Writing

University of B.C. student Stanley Martin Beck, 1108 West 50th, Vancouver, was announced first winner today of Victoria Daily Times $100 writing prize for his work as editor of the campus newspaper last session.

Now working as a reporter for the Vancouver Herald, Beck was picked because his writing "shows a great deal of maturity and he has made a fine contribution over the year to the Ubyssey," judges said.

Although announcement that the prize would be offered came late in the spring term, about 15 entries were received from interested students.

Material submitted was not written with the object of competition in mind.

Beck plans to enter the university faculty of law.

MAGAZINE WORK

He was a member of the Ubyssey staff for several years before chosen editor-in-chief last year, and also was active in establishment of the literary magazine Raven.

His submissions for the award were in the form of editorials written for the Ubyssey.

The prize will be awarded annually to a student qualifying, and is to encourage fresh, original, creative writing which shows promise of development.

To be eligible, a student must be proceeding toward a degree.

His submission must have been written for publication during the year in the field of mass-media, including the student newspaper and magazines.

New Appointment For Gilbert Hogg

Legislative counsel here since 1951, Gilbert Pitcairn Hogg has been appointed assistant deputy attorney-general, Attorney-General Robert Bonner announced today.

PICTURESQUE PATTER

New Zealand PM Interview Expert

By TONY DICKASON

"There's a reason you're so tall." Prime Minister Sidney Holland of New Zealand told us Thursday at Government House, "someone's been pulling your leg."

The ebullient chief executive was reacting to the dizzy suggestion some native Maori families had at least 30 children each.

"Thirty children each?" said the PM, drawing in his breath. "If that is so the news hasn't reached me."

At a press conference he made reporters immediately at ease. Entering the flower-decked lounge the dapper gentleman said "Sit down, and be as comfortable as you can."

He then explained that the average Maori family has from seven to 10 children each.

Mr. Holland has headed the National Party since 1949, which, he admitted, "has been called many names." He didn't specify what names.

It was suggested that with heavy unionism in New Zealand—everyone must belong to a union—you'd have to pay to blow your nose.

"We have industrial harmony," he said, "and getting back to your point there are no taxes for blowing your nose."

He defined socialism as state ownership of the means of production, so government handouts could not be construed as meaning the government was socialist.

The prime minister flattered the small group around him.

"You are asking more intelligent questions than I get at the usual press conference."

At too many conferences, he indicated, reporters just stood around with bare faces hanging out wondering what to ask, and when they did ask, questions were pointless.

Mr. Holland's reaction to this type of thing was "I'm too long in the tooth for that."

He'll be attending the prime ministers conference in London later this month.

Asked what his problems to be presented there were, he answered with a conundrum, sort of.

"I know more than you know about what I know."

This stopped further questions along this line, quite effectively.

Any uranium finds in New Zealand?

"I'm not open to tell you."

The prime minister seems a relaxed, happy and extremely pleasant man.

ASK The TIMES

Q.—Will you kindly tell me if there was a song published called "When It's Time to Shear the Sheep in Old Wyoming"? —A.C.

A.—The large dealers in records in Victoria and the Victoria Music Centre, which deals in sheet music state they have no listing of that song, though they are not prepared to state there was no such song. Certainly the title seems to indicate it had nothing of a classical nature.

Q.—Where is Sugar Loaf Reef?—W.T.M.

A.—It is near Cape Mendocino, California, north of San Francisco. It had a place in the news columns of the papers when the steamship Bear went aground there 60 years ago.

Anyone wishing a question answered is invited to send the problem along to The Times, addressed to "Ask The Times" Editor. Questions and answers will be published daily.

All questions should deal with matters of fact and be of general interest. The Times does not undertake to solve conundrums.

SHOPPING GUIDE

Locally-Grown Products Are Filling City Markets

By PENNY SAVER

Vancouver Island soil is producing summer foods, and local markets are gradually being filled with locally-grown fruit and vegetables. Soon, almost everything on the markets will boast a "locally-grown" sign. **Lettuce** in various sizes costs 10, 15 and 20 cents a head, while **celery** is 20 cents a stalk. Two bunches of **beets** will cost you a quarter. To team with new potatoes and a smooth cream, local **green peas** are 30 cents a pound. **Spinach** is selling at 25 cents for two pounds, and **cucumbers** are 25 cents each.

Of course, there are still many things that are imported. **New potatoes** are three pounds for 25 cents, and **new carrots** are two bunches for 25 cents. **Asparagus** ranges from 29 to 32 cents a pound, and **new green beans** are 42 cents a pound. **Cauliflower**, frothy and white, is 29 cents a head. **Radishes** and **green onions** are the same price, two bunches for 15 cents. **Dessert tomatoes** are 25 cents a pound. For a quarter, you can buy three **cobs of corn**, that are always welcomed at any meal. **Spring cabbage** is 15 cents a head.

Strawberries are gradually dropping in price and are now at 35 cents for locally grown berries. **Bing cherries** are two prices: 59 cents a pound, and 29 cents for a half pound. The latter ones are California fruit. **Seedless grapes**, sweet and tasty are 28 cents a half pound. Fresh **pineapple** from the southern isles are just 39 cents each. **California peaches** are three for a quarter, and **plums** are 38 cents a pound. **Gooseberries** for pies or jellies, are two pounds for 39 cents. **Watermelon**, a summertime refresher, is 11 cents a pound, and **cantaloupes** are 29 and 32 cents each.

For an interesting sweet, try **chocolate-covered ginger**, that sells at 90 cents a box. **English toffee** in little round tins that make thoughtful wee gifts, are 25 cents. The tins are useful, too. **Candy stick lollypops** of striped peppermint will tickle the youngsters. They're five cents each or five for 24 cents. **Fruit suckers** in bundles of six are a nickel, and five bundles are 24 cents.

AS WE LIVE

Quick Decisions Are Hazardous

By ELIZABETH B. HURLOCK, PhD

Making a decision that can affect the whole course of a person's life should be done slowly and deliberately.

(Q) "Our daughter, who is just 19 years old, met a young man last June and became serious about him before the month was over. He went to another community to work early in July and she has seen him just once since then, when he was with his family at Christmas time. She writes to him every day and he calls her by phone once a week. They want to be married this summer, when he gets his vacation. I feel that she does not know him well enough to marry him now but she seems so sure of herself, of him, and that their marriage will be a success that I wonder if I am being old-fashioned by wanting them to wait before they take such an important step. My husband agrees with me but our daughter won't listen to us."

Hurlock

MRS. S. W. T.

(A) You and your husband are being "old-fashioned" and conservative, but you are certainly right. Your daughter is making the most serious decision of her whole life on the basis of a snap judgment and this she may bitterly regret some day.

Of course she is "sure" of herself. Youth usually is. Like most young and inexperienced people, she can see only what she wants to see in any situation and she does not see the pitfalls that may be lying right before her nose.

The more you oppose her, by taking a negative attitude toward the marriage, the more sure she will be that she is right and that you are just being old-fashioned. This will drive her to do the very thing you are trying to prevent.

Instead of this approach, try to convince her that you are satisfied that she can make a success of her marriage if she herself is satisfied. Then get her to explain why she is so sure things will work out so successfully. As she tries to explain this to you, she will have to face the matter realistically and this may break down some of her cocksureness and lead to greater caution.

ANNUAL GARDEN PARTY AT 'RIFFINGTON'

East District Guides and Brownies will hold their annual garden party on Saturday at "Riffington", the home of Mr. and Mrs. H. A. Wallace, 3175 Beach Drive. Area commissioner Mrs. F. W. Midgley will open the affair at 2.30 p.m. Among guides who will be on hand to assist the many visitors will be, left to right, Wendy Payne, Robyn McGowan, Trenise Robinson, dressed as the "Lady With a Thousand Pockets", and Susan McPherson. Afternoon tea will be served from the cabana near the beach and and there will be stalls of home cooking, aprons, candy, driftwood planters, white elephant, popcorn, used clothes, plants, a fish pond, games of chance, novelty dolls and raffles. Proceeds will go toward a new guide hall.

BLOSSOM TEA FOR SICK CHILDREN

Nurse M. Brown with a few of the young children who occupy beds in the Children's Ward at Royal Jubilee Hospital during various illnesses. Proceeds from a Blossom Tea this Saturday in the Nurses' Home at the hospital from 3 to 5.30 p.m., will assist the children's ward auxiliary to provide extra comforts and necessary equipment for this ward. Miss E. Warburton is the tea convener.

Sale to Aid Delegate

Program committee of the YWCA is sponsoring a sale of home cooking at the "Y" Saturday morning at 10. There will be a coffee bar. Proceeds will be used to assist a young adult delegate attend the YWCA National Assembly this summer.

TODAY'S RECIPE

60-MINUTE CRAB MEAT CASSEROLE

Fifteen minutes' preparation and 45 minutes' baking produce a casserole you want to make often. It's a de luxe-appearing, easy-to-make, meaty main dish containing canned crab meat, canned mushrooms and nutmeg-flavored white sauce, topped with potato chips and grated cheese.

One can (6½ ounces) Canadian crab meat, drained; 1 can mushrooms, drained; 1 cup thick white sauce, flavored with nutmeg; ½ cup grated cheese; 1 small package potato chips, or 1 cup buttered crumbs.

Combine crab meat, mushrooms and white sauce. Place in casserole. Sprinkle with grated cheese. Top with potato chips or crumbs. Bake, uncovered, in moderate oven, 325 degrees F., for 45 minutes. Makes four servings.

Victoria Purple Star Lodge No. 104, LOBA, tea, Douglas room, Hudson's Bay Company, Saturday, 2 to 4 p.m.

WHY GROW OLD?

By JOSEPHINE LOWMAN

19-Year-Old Loves to Swim But She's Ashamed of Legs

Q.—"I need your help badly. I am only 19 years old but my upper legs have unsightly broken capillaries. I am too embarrassed to wear a bathing suit and I love to swim. I wouldn't dare show my legs. Last summer I stayed at home all of the time because of this. All of my friends were going swimming. This summer I would like to have some fun while I am young."

A.—You certainly have the right idea about having fun and you are being very foolish to let some defect as small as those little red lines ruin it.

I do not imagine that these are as bad as you think. They seldom are at your age. However, you can have them removed. Ask your doctor about this. Also you can use one of the waterproof make-up cosmetics now on the market. Go ahead and enjoy yourself!

Q.—"What can I do for hang nails?"

A.—You will have to cut them off but afterwards try to avoid cutting by giving the cuticle proper care. Several times a week push the cuticle back from the nail gently. Use an orange stick tipped with a bit of cotton which has been dipped in cuticle oil. Then each night massage oil or cuticle cream into the skin about your nails. Wear gloves when doing rough work.

Q.—"I am a man of 30. I am 5 feet 6 inches tall and weigh 130 pounds. I am in good health but stay at that weight. I have a good appetite but my work calls for a good deal of physical effort. What can I do to put on some weight?"

A.—You did not mention your build. A lot of difference in poundage is allowed for different skeletal structures. If you have a small bony structure you are really not underweight. If you have a medium frame you should weigh around 140 pounds. If you have an extremely heavy frame you can add another 15 pounds.

Try adding a mid-morning glass of milk and a mid-afternoon glass of orange juice and a snack before retiring. This can be milk and cheese and crackers, ice cream or fresh fruit and milk or a bowl of soup and crackers—a light little meal of some sort.

Also swim this summer and relax and get plenty of sleep. Vitamin deficiency is one reason for underweight. Be sure that your meals are well balanced with plenty of fresh fruit and vegetables even though these are not high in calorie count. They are high in vitamin content.

The vitamin B family has been found helpful in putting the pounds on. Ask your doctor about this.

Strawberry Vale — Mrs. E. Webster will lead a panel on pre-primary schools at a meeting of Strawberry Vale PTA next Wednesday at 8 p.m. She will be assisted by Mrs. B. Agnew, Mrs. J. Jowett and Miss E. Thompson. There will be a display by the children. Parents of pre-primary children have been invited.

A CAC Fact

Did you know that two sheets the same size may be marked in two different ways so that the shopper may think one is many inches longer than the other? In one case the finished length is marked after hemming, in the other, the torn length, before hemming. This can be very mis-leading when you are comparing prices, so the Canadian Association of Consumers is supporting a request to have one uniform marking for length and width of sheets and pillow cases.

Women in Employment

Miss Eleanor S. Morley, Vancouver, regional co-ordinator of women's employment in the National Employment Service, will be guest speaker at meeting of the Local Council of Women on Monday at 2 p.m., in the music room at the Public Library. Her subject will be "Women In Employment."

Guaranteed SEWING MACHINE REPAIRS
A. E. TAYLOR AND CO.
816 FORT — 4-3021

Golden Pheasant
WHITE AND SPECTATOR PUMPS

All White Leather
White and Blue Trim
White and Brown Trim
White Mesh
Mid High Heels
$15.95
CATHCART'S
1728 Douglas St., Opposite the Bay Telephone 4-6111

HORRIFIED

How the Sun is FADING YOUR LOVELY DRAPES, RUGS, FURNITURE, ETC.
You can relax because Jeune Bros. can supply you with canvas
AWNINGS
Standard awnings for a 6-ft. living room window only $23
Completely Installed
CALL US TODAY and let us discuss it with you . . . your choice of dozens of beautiful patterns, solids or stripes . . .
BE SURE . . . PROTECT YOUR FURNISHINGS
JEUNE BROS.
566-570 Johnson St.
4-2810 4-4632
Canvas Goods Since 1886

NEWSPAPER ADVERTISING STIMULATES BUYING

FATHER'S EXPECTING

Forsyth for FATHER'S DAY June 17th

Gift-choosing is easy with Forsyth. The fabrics are beautifully woven . . . there is a wealth of patterns and design plus tailoring of Canada's style leaders. Fit and fine appearance is assured.

Dress Shirts, from ... $4.95
Sport Shirts, from ... $4.95
Ties, from ... $1.50
Bow Ties, from ... $1.00
Pyjamas ... $6.95
Shorts, from ... $1.50
Jewellery—Cuff Links, Tie Slides.

FORSYTH SHIRTS FOR SERVICE MEN

"It's Les for Smart Clothes" AT Les Palmer LIMITED
714 View St. Phone 2-2825

M&M
Store Hours: 9 a.m. to 5.30 p.m. Wed., 9 a.m. to 1 p.m. Phone 4-1111
BUY NOW! NO DOWN PAYMENT
Only $2.50 a Week

Frigidaire, 8 cubic foot, 1956 model . . . super freezer chest holds over 29 lbs. frozen food . . . butter storage and shelves in door . . . gliding hydrator . . . exclusive meter-miser . . . full 5-year warranty.
Generous Trade-In Allowance

THOR Washing Machine
Exclusive hydro swirl action . . . finger-tip agitator control . . . triple duty electro rinse pump . . . over 9 lbs. tub capacity . . . Thor long life mechanism . . . streamlined wringer with instant pressure release . . . 2" rubber casters for easy moving . . . 5-year guarantee.
GENEROUS TRADE-IN ALLOWANCE
AS LOW AS $2.50 A WEEK

RED STAR TV SPECIAL!

Westinghouse 21" Topline TV . . . 20-tube chassis . . . Luma-Ray aluminized tube . . . 90-day free service . . . full 12-month warranty on picture tube . . . completely installed with 20' all-channel antenna.
NO TRADE-IN — $2.50 WEEK

Frigidaire Thrifty Thirty 30" Range
Full size oven . . . automatic oven temperature control . . . 110 volt plug-in receptacle.
Only $2.50 Week
• A good selection of used appliances now in stock—Washing Machines from $2.95 each.

Eureka Roto-Matic Vacuum Cleaners $79.95
Rated first in nation-wide poll.
Complete with attachments

Major Appliances, Main Floor
McLENNAN, McFEELY & PRIOR LTD.
1400 GOVERNMENT STREET Phone 4-1111

cole's "ESTHER WILLIAMS" suit is maddening the mermaids!
Up till now they thought they had the corner on willowy curves and fast-moving freedom. Never before in the same swimsuit, such fashionable lines, such superb swimability! Body-beautifying long torso, high bosom, low pleats, plunging back. High-see secret: Cole's high-lift inner bra . . . fabulous! Peachskin Lastex in white, black and pastels. 10-18.
Cole of California (Canada), Ltd., Oshawa
At These Fine Stores
Hudson's Bay Company Woodward's Limited
Scurrah's Limited

Women

Elizabeth Forbes — Women's Editor

Gardens of Victoria Impress N.Z. Visitor

"One day is not enough!" Mrs. Sidney Holland, wife of the Prime Minister of New Zealand said after being taken on a quick tour of Victoria beauty spots by her hostess Mrs. Frank Mackenzie Ross, wife of the Lieutenant-Governor of British Columbia.

Then she added, "When my husband retires we hope to come back to Canada and make a more leisurely tour. Then, you can be sure Victoria will be included."

Because the winter season had commenced before the Prime Minister and his wife left New Zealand (it's June, July and August) Mrs. Holland was very enthusiastic about the flowers and the gardens.

"Every home seems to have a garden," she said, "even the smaller places. You don't know how wonderful it makes your city look!"

Mrs. Holland

A BUSY WOMAN

Quick and active in her movements, the wife of the Prime Minister of New Zealand gives the impression of being "on the go" for most of her waking hours. She belongs to a great many clubs and lists them quickly, with special emphasis on the Navy League and the Plunkit Society.

Last named was formed to organize and to run centres where young mothers bring their children for treatment and where they learn about balanced diets and the proper care of children. "These centres are very popular," Mrs. Holland tells you enthusiastically.

The society also runs Karitani homes where sick children and premature babies are cared for.

Mrs. Holland confesses to membership in "a good many sports clubs for New Zealand is the home of sports." She is also interested in the blind and takes an active part in the Braille Club where books are produced in Braille.

As for hobbies, she says with a quick shake of her head, "No time." Her home, her clubs and the entertaining that is "a must" for the wife of a prime minister keeps her busy enough.

The one indulgence she allows herself is bridge. "I do love a game of bridge," she said with a quick smile, "and now that I cannot take part in many active sports, I think I enjoy a bridge game even more. It's relaxing and at the same time stimulating."

NEW ZEALAND BORN

The family home, "Fendalton," is in Christchurch but the Hollands also maintain a home in Wellington, the seat of government.

Both Mrs. Holland and her husband were born in New Zealand, near Christchurch. They met after the First World War, when the prime minister was recuperating from war injuries. They have four children, two boys and two girls. Three of them are married and there are now seven grandchildren.

An unmarried daughter is at present in England and Mrs. Holland looks ahead with some excitement to a reunion with her in the next few weeks.

The prime minister and his wife are on a 10-week tour at present. They spent one day in Singapore, a day and a half in Hong Kong and a week in Japan. Now comes Canada with stopovers in the Rockies and at Ottawa. Then they fly to the British Isles for a month, then back across the Atlantic for a visit in the United States before going home to New Zealand.

"It's only a taste," Mrs. Holland says quickly, "but it is giving us a little knowledge of the places we visit. And it is making us look ahead to that leisurely tour we hope to take some day."

The prime minister and Mrs. Holland were guests at Government House during their stay, which concluded this morning. Last evening His Honor the Lieutenant-Governor and Mrs. Ross entertained at a dinner party in their honor.

Memorial Service

Women's Benefit Association will hold memorial services in St. John's Anglican Church, Quadra, near Pandora, on Sunday at 10.45 a.m.

Appoint Conveners For Fall Bazaar

Plans for a bazaar in the fall were made at a meeting of Metropolitan United Church Women's Association at which Mrs. W. H. Yardley Sr., presided. Mrs. I. E. Green has been appointed general convener and group conveners are Mrs. F. Bliss, Mrs. E. W. Berry, Mrs. W. L. McLean, Mrs. S. O. Small, Mrs. O. Salmond, Mrs. M. Wells, Mrs. Hetherington, and Mrs. R. Edmunds. The affair will be held in Pendray Hall.

Mrs. W. L. McLean reported on the work of the United Nations. A donation was given to Mrs. W. Mountford to aid the establishment of a church library.

Mrs. B. Parsons reported on senior citizens' homes which are to be built by the Victoria Presbytery of the United Church.

CAC Officers Meet Here

The Canadian Association of Consumers' provincial executive met in Victoria at the YWCA on Tuesday with all members present and president Mrs. E. Mills in the chair. Those from Vancouver attending were Mrs. B. F. McCloskey, first vice-president; Miss Charlotte Black, immediate past president; Mrs. L. V. Lillico, treasurer and membership convener; Mrs. A. W. McGhie, IODE, liaison and member-at-large. From Nanaimo came Mrs. Olive Lionel, second vice-president, and from Courtenay Mrs. Doris Tudway, president of the Courtenay branch. Victoria members present were Mrs. H. Summers Clark, president of the Victoria branch; Mrs. L. E. Gower, Mrs. L. E. Gordon, Mrs. J. L. Andrews and Mrs. H. A. Chisholm.

Mrs. O. Clemenshaw, liaison for Vancouver BPW Club, was appointed a member-at-large.

Chairmen of standing committees were appointed as follows: Research, Miss Black, director, school of home economics, UB; textiles, Miss McEwen, school of home economnomics, UBC; textiles, Miss McV. Lillico, Vancouver; resolutions, Mrs. Mills.

Resolutions dealt with at this meeting concerned unserviceable fittings in children's underwear, need for better proportions in lingerie for the taller woman, badly made button holes in ready-to-wear clothing, poor quality in paper patterns for home sewing, the nuisance of gimmicks and coupons offered with packaged cereals, the serious health hazard in the use of wire staples on packaged food.

The membership convener's report indicated an encouraging response to the membership drive in April and that a steady increase in membership is being maintained.

$5,000 Objective For Garden Party

Annual garden party of St. Luke's Church will be held in August at "Strangewood", Gordon Head home of Mrs. S. L. McMullen, it was announced at a recent meeting of the church committee. Canon F. Pike presided at the meeting, at which preliminary plans were made for the party. Convener is Cmdr. H. E. Lukey, assisted by Capt. J. D. Prentice. Objective is $5,000 for church extension.

ENGAGEMENT IS ANNOUNCED

Mr. and Mrs. Paul Andersen, 196 Maddock avenue West, announce the engagement of their eldest daughter, Claire Sigrid, to Mr. James Russell Noone, eldest son of Mrs. Mary Ellen Noone, 121 Beechwood avenue. The nuptial mass will take place on June 30 at 10 a.m. in St. Andrew's Cathedral with Rev. Father M. O'Connell officiating. The bride-elect will have her sister, Miss Joan Andersen as maid of honor, and Miss Donna Yaggi, Salinas, Calif., as junior bridesmaid. Best man will be the brother of the groom-elect, Mr. Robert Noone, and ushers Mr. Brian Turnbull and Mr. Bruce Huxtable. (Photo by HBC Photo Department.)

OF PERSONAL INTEREST

Married Quietly in Vancouver

The marriage of Lucile, only daughter of Mrs. J. F. Malkin and the late Mr. Malkin, to Thomas W. S. Parsons, OBE, of Wilmot Place, Victoria, was held quietly at the home of the bride's mother. Mr. Parsons is retired commissioner of former provincial police and honorary president of the B.C. Boy Scout Association. Mr. and Mrs. Parsons will make their home in Victoria.

Grocery and Pantry Shower

A grocery and pantry shower to honor bride-elect, Miss B. Devereaux, was given by Mrs. V. Amor, 3163 Carrol Street, assisted by Miss D. Devereaux. Guest of honor was presented with an orchid corsage by her nephew, Master Stanley Amor. Her mother, Mrs. H. Devereaux, and mother of the groom-elect, Mrs. J. Sapala, received carnation corsages. Guests included Mrs. M. Dunn, Mrs. T. Wadden, Mrs. H. Pollard, Mrs. J. McMillan, Mrs. G. Harvey, Mrs. J. Love, Mrs. L. Greene, Mrs. C. Sapala, Mrs. L. Pearce, Mrs. A. Rivers, Mrs. W. Mould, and Misses Helen Sapala, Lenora Palmer, Catherine Devereaux and Patricia Devereaux.

Installing Officer

Mrs. Bessie Smith, regional director-elect for Vancouver Island Business and Professional Women's Clubs, travelled to Nanaimo Wednesday evening to act as installing officer at the annual installation banquet of the Nanaimo club. She was accompanied by Miss Hilda Hesson, past president of national federation; Mrs. Ruby Masters, Miss Lillian Henderson and Miss Minnie Beveridge, all of the Victoria club.

Afternoon Branch, St. Saviour's Women's Auxiliary, home of Mrs. G. Pocock, 727 Lampson Street, Monday, 2 p.m.

Adjustments in Weather and Time Necessary After Life in Malaya

By TERRY FRENCH

After almost two years in Malaya, Mrs. S. W. Buxton and her 15-year-old twin daughters, Barbara and Janet, have returned to Vancouver Island to renew friendships and make her home. Mr. Buxton, who is in Malaya with the Colombo Plan, will return in July by the Pacific route.

A Dutch cargo ship carried Mrs. Buxton and her daughters to Rotterdam, from where they crossed the channel and spent a week in England and Scotland before boarding their ship at Southampton for the Atlantic crossing.

Kuala Lumpur, the capital of the Federation of Malaya was where the family lived, and where Barbara and Janet attended Bukit Nanas Convent, which is run by a French order of nuns. The school year starts there in January, and due to their dates of arrival and departure in the two years there the girls received one year of formal schooling, but, as Mrs. Buxton explained, "It was a wonderful experience for them, and one that they'll enjoy even more in retrospect now that we're home again."

WEATHER ALWAYS HOT

Life in Malaya, Mrs. Buxton found, gives one the tendency to lose a sense of time, because the weather from June to January varies no more than a few degrees. Intense heat and sporadic and heavy rains are every day companions, and being caught in a downpour causes little thought, for within minutes the rain has stopped and everything is dry again.

Commercial and business parts of Kuala Lumpur are run mainly by Chinese and East Indians, while the Malayan people themselves prefer the country, and live in Kampongs, or small villages, where they spend their lives on their farms.

A friendly, and easy-going people, the Malayans, Mrs. Buxton discovered, haven't the materialistic outlook and consequent worries of the western world. "They can do very well without cars and refrigerators—in fact, they seem so much happier without them."

Mrs. Buxton with her twin daughters recently returned to Canada to live. Mr. Buxton will follow in July.

One of the highlights of the Buxton's stay in Malaya was the visit made to them and two other Canadian families by Hon. Lester B. Pearson, Canada's minister of external affairs, who was in Malaya for a Colombo conference.

Their home in Kuala Lumpur was modern, in a large group of government homes where they could mingle with people of many countries all working on government projects. The only convenience they lacked was a telephone, for the steady and constant building taking place set too high a pace for the facilities to be provided.

Home now will be their Campbell River house that they kept while away. Mrs. Buxton has been the guest of Mrs. T. G. Sewell, Howe street, for the past few days and left today for Duncan, where she will attend sports' day at Queen Margaret's School where Barbara and Janet are getting back into the swing of Canadian ways of education.

Next stop, Campbell River and home.

By any test you'll like Tea best with BUBBLY BOILING WATER!

COAST HARDWARE
The Place to Shop for
June Bride Gifts
• Electric Irons • Revere Wear • Toasters
• Carving Sets • Breakfast Sets • Table Lamps
• Cast Aluminum Cookware
And a host of other ideal gifts for the bride-to-be.
639 JOHNSON
Phone 3-2213

IT'S FROM BIRKS
For Father on His Day
Choose a Distinctive Electric Shaver from a Wide Selection of the Finest Makes

Take advantage of our generous trade-in. Any old electric shaver regardless of make or condition will be accepted.

SUNBEAM $31.75 — Trade-in 8.50 — $23.25
THE NEW SCHICK "25" $31.95 — Trade-in 7.50 — $24.45
REMINGTON 60 DE LUXE $31.95 — Trade-in 8.50 — $23.45
KOBLER SWISS $42.50 — Trade-in 10.00 — $32.50
PHILISHAVE $27.95

Available on Birks Budget Terms—10% Down, Balance in Convenient Monthly Payments.

BIRKS JEWELLERS
706-708 Yates Street Phone 2-4241

Piquant!
Piquant, says Webster's, means "agreeably stimulating to the palate". That, exactly, describes Hollywood Special Formula Bread. You'll find it especially delightful if your menu is restricted. So sensible, too: there are only about 46 calories in an 18-gram slice!
FREE! Hollywood Diet and Calorie Guide. Write Eleanor Day, 100 W. Monroe Street, Chicago 3, Illinois.

Hollywood
Special Formula BREAD

FASTER RESULTS
LOWER COSTS

TELEPHONE 2-3131

TIMES WANT ADS
SERVE YOU BETTER

Published every afternoon except Sunday by Victoria Press Limited, 2631 Douglas Street, Victoria, B.C.
Subscription rates:
Wherever carrier service is maintained, $1.50 per month.
Single copy sales price: 10 cents daily; 14 cents Saturday.
Mail rates: Canada, Great Britain, Yukon Territory, one year, $14.00; six months, $7.50; three months, $4.00; single month $1.50; Australia, per month, $2.00; U.S.A., per month, $1.50; other foreign countries, $2.50 per month; Saturday (Weekend edition) Canada, $5.00 per year; U.S.A., $5.50 per year; Australia, $6.50 per year; foreign, $7.00 per year.
Authorized as second-class mail, Post Office Department, Ottawa. Member of Audit Bureau of Circulations.

CLASSIFIED RATES

16c per line per day; 45c per line for three days; 84c per line for six days; $3.12 per line for the month (26 days). Above rates apply to consecutive insertion. Minimum advertisement, two lines only. Contract rates on application.

Birth notices $1.00 per insertion.

Marriages, In Memoriam, Notices, Cards of Thanks, not exceeding 12 lines, $1.50 per insertion. Each additional line 14c daily.

Deaths, Funeral Notices, not exceeding 12 lines, $1.50 first insertion and $1.00 subsequent insertions. Each additional line 14c daily.

In the event of an error occurring the liability of the Victoria Daily Times shall not exceed the charge for the space actually occupied by the item in question.

TERMS OF PUBLICATION

The Victoria Press Ltd. shall not be liable for non-insertion of any advertisement beyond the amount paid for such advertisement.

Eastern Canada representative: W. H. Austin & Co., 18 Toronto Street, Toronto Ont.

Replies to private box numbers may only be obtained from the downtown office of Victoria Press Ltd. at 1215 Broad Street.

VITAL STATISTICS

1 BIRTHS

GALLOP—Born to Mr. and Mrs. Sean Gallop (nee Kay Earle), on June 4, 1956, a son, Donald Howard, 8 lbs. 2¼ ozs. Sincere thanks to Drs. Mair and Dickinson and staff of Royal Jubilee Hospital.

HAWKES—Born to Mr. and Mrs. Gordon Hawkes, 980 Jasmine Avenue, at St. Joseph's Hospital on June 4, 1956, a son, Gordon Paul.

KIRKWOOD—Born to Tom and Vera Kirkwood (nee Griffiths), 362 Walter Avenue, on June 3, 1956, at the Royal Jubilee Hospital, a son, Gregory William, 7 lbs. 3 ozs. Many thanks to Dr. W. D. Marshall and staff.

MUNDAY—Born to Mr. and Mrs. Ian S. Munday, Toronto, Ontario, on June 7, 1956, a son.

PRETTE—Vicki-Lynn wishes to announce the arrival of baby brother Richard David, 9 lbs. 6 ozs., at Royal Jubilee Hospital on June 5, 1956. Proud parents are Jean and Richard Prette, 1933 Foul Bay Road. Thanks to Dr. L. Bapty and staff.

WOODLEY—Born to Mr. and Mrs. Cyril Woodley (nee Angela Ashdown), 2312 Howard Street, Victoria, at the Royal Jubilee Hospital on June 5, 1956, a daughter, Christine Ellen, 8 lbs. 7 ozs.

2 ENGAGEMENTS

POWELL - SAHLSTROM — Mr. and Mrs. Edmund C. Powell of Royal Oak announce the engagement of their eldest daughter, Doreen Victoria, to Mr. Richard Dee Sahlstrom, son of Mrs. S. Sahlstrom of Royal Oak. The wedding will take place in the Church by the Lake, Elk Lake, at 8 p.m. on June 30, 1956.

3 MARRIAGES

ELDER-CHIVERS—Mr. and Mrs. D. H. Chivers of 490 Vincent Avenue wish to announce the marriage of their granddaughter, Carol Roselia May, to Mr. Howard Elder, son of Mr. Dal Elder of Sooke, B.C., on Friday, June 1, at Gorge Presbyterian Church, the Rev. Robert Lyttle officiating.

POLLOCK-LUNEY—Mr. H. Latham, Vancouver, B.C., and Mrs. B. Latham, 1201 Tillicum Road, Victoria, B.C., wish to announce the marriage of their daughter, Lorna E. B. Luney, to Mr. Kenneth F. Pollock, R.C.N., son of the late Mr. K. H. Pollock. The wedding took place Friday, June 1, 1956, at 8.30 p.m. in Naden Chapel. Padre Todd officiated.

4 DEATHS

CLIPSTON—In Victoria, B.C. on June 6, 1956, Mr. John Henry Clipston, aged 78 years; born in England, and a resident of Victoria for the past 15 years, late residence, 2370 Foul Bay Road, formerly of Wainwright, Alberta. He leaves his wife, Alice, at home; and his daughter, Miss Helen Clipston, of Edmonton, Alberta. Mr. Clipston was a past master of Buffalo Park Lodge No. 44, A.F. & A.M., G.R.A.
Funeral services will be held at Sands Mortuary Limited, "Memorial Chapel of Chimes", on Saturday, June 9, 1956, at 11 a.m., Canon Robert Willis officiating. Interment in the Royal Oak Burial Park.

SMITH—At the residence, West Saanich, on June 7, 1956, Sophie Smith, aged 40 years; born in New Westminster, B.C. She leaves her husband, Ronald Paul; her daughter, Shirley, and son, Russell; her mother, Mrs. Margaret Smith; sister, Mrs. Catherine Henry, and her brother, Patrick Smith; also nieces and nephews, of West Saanich, B.C.
Prayers will be offered at the Sands Mortuary Limited, "Memorial Chapel of Chimes," on Saturday, June 9, 1956. Mass will be celebrated at the Assumption Church, West Saanich Road, on Monday, June 11, 1956. Interment in the West Saanich Cemetery.

WHITING—At St. Joseph's Hospital on June 5, 1956, Mrs. Emma J. Whiting, of Foster Street, Esquimalt, B.C.; at 82 years of age. Born in Knottingley, Yorkshire, England, and a resident of Esquimalt since 1920. She leaves her son, Frank, of Vancouver, B.C.; her sister, Mrs. Nellie Mutch and her niece, Mrs. Emma Cartwright, of 474 Foster St., Esquimalt, B.C.
Funeral services will be held at Sands Mortuary Limited, "Memorial Chapel of Chimes", on Saturday, June 9, 1956, at 1 p.m. Rev. Douglas Pilkey of Esquimalt United Church officiating. Interment in the Royal Oak Burial Park.

4 DEATHS

GREGSON—Suddenly in Ketchikan, Alaska, John Gregson, formerly of Victoria. He leaves his wife, Vera; one daughter, Shirley, and one son, Robert; also his parents in Wainwright, Alta., and one sister in Vancouver.
Graveside service will be held Tuesday, June 12, at 3 p.m., Royal Oak Burial Park, Rev. T. H. McAllister officiating. McCall Bros., funeral directors.

WHITTY—At the Veterans' Hospital, on June 5, 1956, Mr. Sydney Fairclough Whitty, aged 78 years; born in Liverpool, England, and a resident of Victoria for the past 28 years, late residence, 2527 Fernwood Road. He leaves his wife, Alice; his daughter, Mrs. W. (Sylvia) Pratt, and two grandsons, at home; his brother, Harold W. Whitty, and two sisters, Mrs. W. Callaghan and Mrs. F. G. Jackson of Vancouver, B.C. Mr. Whitty was a veteran of the Boer War.
Funeral services will be held at the Sands Mortuary Limited, "Memorial Chapel of Chimes," on Saturday, June 9, 1956, at 3 p.m., Rev John Snowden officiating. Interment in the Royal Oak Burial Park.

4A FUNERALS

WATSON—Funeral services for Frederick Leo Bourn Watson, aged 75 years, who died in Veterans' Hospital May 29, 1956, were held on Thursday, June 7, at 3 p.m. in McCall Bros. Funeral Chapel. Very Rev. Dr. J. L. W. McLean officiated and the hymn, "Unto the Hills," was sung by the congregation. Pallbearers were Major Harry Rood, Capt. Fred Higgins, C. M. Cadwallader, H. Barker. Cremation followed the service. The late Mr. Watson was born in New South Wales, Australia, and leaves a son, Flt. Lieut. William James Watson, R.C.A.F.; two sisters and two brothers in Sydney, New South Wales. He served in the Boer War with Australian forces and the First World War with the 72nd Seaforth Highlanders of Canada. He was a life member of Tillicum Athletic Club and represented B.C. cricket in western Canadian tournaments for several years. He was predeceased by his wife Elizabeth Feb. 16, 1956.

6 IN MEMORIAM

GRIMSTON—In loving memory of our dear son and brother, Jack, who passed away June 8, 1953.
His smiling way and pleasant face are a pleasure to recall.
He had a kindly word for each and died beloved by all.
—Ever remembered by Mum, Dad, and sister Francie and family.

HARRISON—In loving memory of Thomas Harrison, who passed away June 8, 1948.
—Ever remembered by Cissie and George.

HAYWARD—In loving memory of dear Jack, a devoted husband, father and poppa, who fell asleep suddenly June 8, 1949.
Deep in our hearts his memory is kept,
We who loved him will never forget,
In our hearts he will always stay,
Loved and remembered day by day.
Sweetest memories treasured ever
Of happy days we spent together.
—Lovingly remembered by his wife, Maud, also Alf and Gene, Gordon and Vera, and grand-daughters Heather, Diane and Juanita.

7 FUNERAL DIRECTORS

Sands
MORTUARY LIMITED
"MEMORIAL CHAPEL OF CHIMES"
VICTORIA, B.C.

Sands
FUNERAL CHAPEL
SIDNEY, B.C.

McCALL BROS.
"The Floral Funeral Chapel"
The service of your choice from a chapel of graceful dignity.
1400 VANCOUVER STREET 4-2012

HAYWARD'S
B.C. FUNERAL CO. LTD.
ESTABLISHED 1867
734 BROUGHTON STREET 3-3614

CHAPLIN'S FUNERAL CHAPEL
KINDNESS, COURTESY, SERVICE
980 Quadra Street 4-5512

Thomson Funeral Home
Est. 1911 Formerly of Winnipeg
George Peter Thomson
Jack L. Irving
1625 QUADRA ST. PHONE 4-2612

8 FLORISTS

BROWN'S THE FLORIST
FLOWERS FOR EVERY OCCASION
618 VIEW STREET
Phone 4-6612 4-9511; night 4-3521

GARDEN PRODUCE
Flowers, floral designs for all occasions. 805 Fort St. 4-6631.

9 MONUMENTAL WORKS

STEWART MONUMENTAL WORKS Ltd., 1403 May Street. 4-3452. Memorials, bronze tablets curbings and fireplaces of choice B.C. and Swedish granites. Night phones, 4-5141, 2-1268.

MORTIMER'S MONUMENTAL Works Ltd., 633 David St. Est. 1877. Monuments, markers, curbings bronze plaques, marble, granite and stone for fireplaces, building construction, etc. 3-6421.

VICTORIA MONUMENT LIMITED
"Memorials of Distinction"
3091 DOUGLAS ST. 2-5834

10 ANNOUNCEMENTS

Relax at
SHAWNIGAN
BEACH HOTEL
On the shores of beautiful Shawnigan Lake, only 30 miles north of Victoria. Enjoy a complete change of air from sea level at one of the Island's largest resorts. Comfortable accommodation in main lodge or cottages. $3 to $8 a day before July 1.
Special Weekly Rates.
Fine dining room open to the public daily, luncheon $1.25, dinner $1.50; Sundays and holidays, $1.50 and $1.75.
30 acres of grounds include "Tom Thumb" golf course, tennis, Sherwood Forest trails. Boats, launches. Superb swimming in warm water. Safe beach for children.
PHONE COBBLE HILL 48
For full information, write for free illustrated booklet. Shawnigan P.O. Box 9.

MADAME LABELLE TEACUP reading at the Olympia Cafe 12.30 to 5 p.m. daily.

THEY'LL DO IT EVERY TIME

By JIMMY HATLO

10 ANNOUNCEMENTS

FRESH STRAWBERRIES
Now Available
Home grown produce, full line of groceries, soft drinks, ice cream.
YOUR DOLLAR GOES FARTHER AT
GOLDSTREAM BERRY PARADISE

COACH LINES MYSTERY TRIPS. See different beauty spots each Sunday—stop to buy tea. It's fun! Leave terminal 2 p.m., return 5.30. Adults $1.50, children 75c. 3-1177.

WE RESTORE SELF-RESPECT TO unwanted books by buying them.
THE HAUNTED BOOKSHOP
845 Fort Street 2-1427

11 COMING EVENTS

BINGO — 8.30 P.M.
Every night, also whist, 8 p.m. Victoria Whist and Bridge 1417 Government Street. 3-8033.

SUNBATHING, SWIMMING, BOATING, archery, volley ball, badminton, children's play area, tent and trailer space at sun club on private lake. Ideal for annual holidays. Accepting applications from couples and family groups. Sol-Sante Club, 22 Midwood Road, Victoria.

BINGO
Every Thursday night at the Fraternal Order of Eagles, 751 View Street, at 8 p.m. Three $100 jackpots added to each week. Twenty games for $1.00. Everybody welcome.

FAMILY NIGHT
James Bay Community Association, Dallas Rd. and Pilot St., Friday, June 8, 7.30 p.m. Homecooking, aprons, white elephant, fish pond, bingo. Admission including refreshments 25c. Everyone welcome.

PEACE RALLY AND BASKET PICnic, Dr. James G. Endicott will speak on "Disarmament—How we can get it started?" Sunday, June 10th at Elk Lake at 3.30 p.m. Everybody welcome. Auspices Victoria Peace Council.

COACH LINES MYSTERY TRIPS. See different beauty spots, each Sunday—stop to buy tea. It's fun! Leave terminal 2 p.m., return 5.30. Adults $1.50, children 75c. 3-1177.

CANADIAN LEGION HARD TIME dance Saturday, June 9, Langford Community Hall. Dancing 9-12, $1.75 a couple. Refreshments. Prizes. Rhythm Boys' Orchestra.

LUXTON HALL
MODERN AND OLD-TIME DANCING SATURDAY NIGHTS. RODEO RASCALS ORCHESTRA. DANCING 9.30.

RUMMAGE SALE UNDER AUSpices of the White Shrine, Saturday, June 9, 9 a.m., Orange Hall, 725 Courtney.

WHIST. LIBERAL HEADQUARTERS, 1322A Government St., Saturday, June 9, 8 p.m.

DANCE EVERY SATURDAY NIGHT to the music of the Western Mountaineers, C.C.F. Hall, Douglas St.

HOMESTEADERS' OLD-TIME dance, Saturday Victoria ballroom.

12 LOST AND FOUND

LOST, BLACK LEATHER WALLET containing navy, civilian ID cards. In area around phone booth in Sooke. 3-9173 after 5.

LOST, ESQUIMALT MEMOMRIAL Park, May 29, small brown valise containing girl's green cardigan. 3-5373.

REWARD FOR RECOVERY OF skindiving equipment, lost Sunday near Glen Lake. 8-2662.

13 WANTED MALE HELP

BANK OF MONTREAL OFFERS YOUNG MEN
A Career Profession

PLACEMENT
Our many branches offer you the opportunity of initial placement close to your home.

OPENINGS
We have openings for young men with High School Graduation contemplating a career with a future. The work is varied and interesting and you will receive full pay while you learn.

BENEFITS
We offer a good starting salary, merit increases, an opportunity for rapid promotion, pension plan, five-day week and insurance benefits.

If you are still in school don't wait 'till closing—make application now and be assured of a secure future.

We suggest you telephone Mr. Moss, 3-1131, for an appointment or make enquiries at your local branch.

YES
Everything Adds Up to
Opportunity
at
BANK OF MONTREAL

ANTENNA CREWMAN. PERMAnent position. Begin immediately 2-8511.

13 WANTED MALE HELP

ENERGETIC MARRIED MAN OVER 25 who can self-manage and is anxious to better himself. Must be bondable. Franchised local territory with international company. Income limited only by efforts and adaptability. Phone 4-5515 or evenings 7-2115.

UNITED TAXI SERVICE REquires a part-time dispatcher for summer months. Good knowledge of city streets and taxi business necessary. Apply personally at United Taxi Service stand, C.P.R. wharf, Belleville St., between 2 and 3 p.m.

LARGE FINANCIAL ORGANIZAtion has opening for representative, Age 24-30. Position offers maximum benefits with opportunities for advancement. High starting salary. Applicant must have pleasing personality and good educational background. Reply Box 1770, Victoria Press.

WANTED
Bicycle mechanic, good opening in large shop for competent man. apply
ROBINSON'S
1307 Broad Street 3-6212

WANTED, ACCOUNTANT FOR OLD established real estate and insurance business in Duncan. Pension plan and M.S.A. Reply giving details of experience and salary expected Box 360, Victoria Press.

PHOTOGRAPHER FOR STROBE equipped studio, prefer man who can operate, retouch, and print, state qualifications and salary in first letter. A. E. Cross Studio, Lethbridge, Alberta.

OIL BURNER MECHANIC, EXperienced. All types burners for Vancouver Island. Salary commensurate with experience. Replies to Box 374, Victoria Press.

APPRENTICE IN JOINERY AND benchwork for millwork manufacturing plant. Apply National Employment Service, 1039 Johnson St. Reorder number 1934.

DRIVERS REQUIRED FOR LARGE local wholesale establishment. Steady work. Reply in own handwriting stating particulars to Box 364, Victoria Press.

PERMANENT POSITION IN PARTS stock room with or without experience. Apply Warden Cudmore, Empress Motors Ltd.

PLUMBING AND HEATING FOREman for Vancouver Island. Salary commensurate with experience. Replies to Box 373, Victoria Press.

SHOE SALESMAN WANTED. APply Munday's Shoe Store, 1203 Douglas.

YOUNG MAN, CLERICAL WORK. Typing essential. Apply C. N. Telegraphs.

EXPERIENCED BULLDOZER OPerator for logging. Phone 8-2654.

13A SALESMEN and AGENTS WANTED

REAL ESTATE SALESMAN WANTED

HARRY FOSTER
LIMITED
ON DOUGLAS, OPPOSITE HUDSON'S BAY CO.

HIGHEST COMMISSION RATES PAID BY ONE OF VICTORIA'S GOOD REAL ESTATE BROKERS. LARGE, MODERN OFFICE.

Contact
HARRY FOSTER
MANAGER

ROOF COATING
And aluminum paint salesmen, for surrounding areas, Canadian made. Shipped from Vancouver, B.C. Selling plan meets competition. United Builders, 6007 Euclid, Cleveland, Ohio, U.S.A.

EXPERIENCED FURNITURE OR FLOOR-COVERING SALESMAN
SIMPSON SEARS LTD.
Opportunity in furniture or floor covering merchandising. Generous compensation plan. Excellent opportunity for promotion. Write or phone Simpson-Sears Order office 2-5161 for interview appointment.

SALES OPPORTUNITY OPEN IN near future for ambitious salesman, presently employed, who wishes good earnings from his efforts. We are the largest company of its kind and will train sucessful applicant in our proven sales methods. Remuneration on commission basis. An automobile required and your age between 25-35. Please write and tell us of yourself. Box 372, Victoria Press.

TWO RELIABLE DIRECT SALESmen or ladies, with car, for permanent employment with Comptons Pictured Encyclopedia (Ask Andy) now being presented to V.I. homes for first time. Book experience unnecessary but good background and references essential. Give phone. Box 369, Victoria Press.

PEOPLE ASK FOR RAWLEIGHS Excellent opportunity for two men to supply consumers this area with Rawleigh Products. Write Rawleighs, 4720 Main St., Vancouver.

TWO PRACTICING, EXPERIENCED salesmen required. Good commission, the best N.H.A. setup. Northwest Homes, 2-9411.

MOTEL MANAGER FOR NEW CITY motel. Give experience, references and wages expected. Box 379, Victoria Press.

AGGRESSIVE RETAIL BAKERY salesman. M.S.A., fringe benefits. 9-4698, between 7 and 9 p.m.

14 WANTED—FEMALE HELP

WANTED, HOUSEKEEPER. COMfortable home, for one adult. Please state age and experience to Box 378, Victoria Press.

HOUSEKEEPER—3 OR 4 HOURS daily. Colquitz-Carey Rd. district. 9-4371.

14 WANTED—FEMALE HELP

CLERK, GRADE 1—B.C. CIVIL SERVICE (TEMPORARY), DEPARTMENT OF HEALTH, DUNCAN
Salary: $8.31 per day. To act as holiday-relief from July 23 to August 10. For further information and application forms, apply Government Agent, Duncan. Applications to be completed and returned not later than June 20, 1956.

CLERK-STENOGRAPHER, GRADE 1
B.C. CIVIL SERVICE—SOCIAL WELFARE BRANCH, NANAIMO
Salary: $144-180 per month. Typing speed, 40 words per minute; shorthand speed, 80 words per minute. Promotional opportunities available. For further information and application forms apply Government Agent, Nanaimo. All applications to be completed and returned not later than June 20, 1956.

HOUSEKEEPER REQUIRED FOR small home for emotionally-disturbed children operated by the Family and Children's Service. Responsibility for meals, general planning with other staff. Must live in; salary from $90 a month, plus board. Apply to D. E. Woodsworth, Family and Children's Service, 1951 Cook Street.

WANTED—FULLY EXPERIENCED seamstess. Must be capable of handling all types of garment repairs and alterations. Please apply in person to personnel manager, Individual Cleaners. 1536 Fort.

SALES FINANCE CORPORATION Shorthand typist, age approximately 22 years, good wages and working conditions. M.S.A. and other benefits. Phone Mr. Round at 5-1511.

B.C. CEMENT CO. REQUIRES A junior steographer, shorthand essential, five-day week; liberal employee benefits. Please phone Mr. Sharp, 4-8151.

RESPONSIBLE WOMAN WITH OR without small child, to take care of motherless home with one small child. No triflers! Box 1776, Victoria Press.

CAPABLE PERSON FOR LIGHT housework and preparing meals at summer home by lake for July and August. Live in. References essential. Box 292, Victoria Press.

GIRL WITH COSMETIC AND drug experience for downtown drug store. State age experience and salary expected. Write Box 370, Victoria Press.

NEAT GIRL ABOUT 17 TO HELP in coffee shop, store, etc. Live in. Permanent. Apply Scenic View Lodge, 16 miles from Victoria, on Malahat Drive.

PART-TIME BOOKKEEPER FOR posting accounts payable. Must be able to type. Box 385, Victoria Press.

COMPANION HELP FOR LADY with working daughter. Comfortable Duncan home. Box 376, Victoria Press or phone Duncan 410Y.

WANTED, KIND LADY TO BOARD baby, preferably in Cook-Maplewood district. Phone 5-1900 after 6 p.m.

HANDICAPPED MOTHER URGENTly needs help in home with two small children. Live in preferred. 4-6037.

NIGHT HOSTESS, EXPERIENCED. Apply mornings, Princess Mary Restaurant.

MOTHERLY WOMAN TO LOOK after house and two children. Live in Phone 3-0668.

PERSON FOND OF CHILDREN to baby sit 8-5.30 p.m., 5 days. Live in or out. James Bay. 2-0768.

EXPERIENCED WAITRESSES. APply in person, mornings, Princess Mary Restaurant.

WANTED, PRESS OPERATOR, EXperience preferred, but not essential. Apply Standard Steam Laundry.

SALES CLERKS WANTED. FULL time permanent employment. Apply in person, F. W. Woolworth Co. Ltd., 1200 Douglas.

SIDNEY AREA. CHILD CARE, light housework, while mother works. 5-day week Phone 92H after 6 p.m.

WANTED—EXPERIENCED WAITress, day or night shift. Apply in person, between the hours of 1 to 5 p.m., Monterey Restaurant.

JUNIOR STENOGRAPHER WITH shorthand required for Imperial Bank. Please apply in person, 731 Fort Street.

CASHIER AND USHERETTE, APply between 11.30 a.m. and 2 p.m. Plaza Theatre.

EXPERIENCED PART-TIME WAITress, Maple Leaf Restaurant, 1213 Douglas.

FULL-TIME HAIRDRESSER FOR Rosalie Roberts Beauty Salon, 145 Moss. 4-1715, 2-8725.

SALES CLERK WITH SOME BOOKkeeping and cashier experience. Apply Dick's Ladies' Wear.

PART-TIME WAITRESS, SALAD girl required immediately. 7-3213.

15 TEACHERS WANTED

SCHOOL DISTRICT NO. 2 (CRANbrook) invites applications for the following teaching positions, duties to commence September, 1956:
1. Cranbrook Elementary Schools, Grades 1 to 6.
2. District Schools—Gahh and Wardnew, Grades 1 to 8.
3. Mount Baker Jr.-Sr. High School, Cranbrook.
   1. Sr. English.
   2. Sr. Social Studies.
   3. French.
   4. Girls' Physical Ed.
   5. Core Subjects, Grades 7 and 8.
   6. H.P.D. 10, 20, 30.
   7. Art.
   8. Home Economics.
   9. Math 10, 20, 30.
   10. Boys' Physical Ed.
   11. Industrial Arts, Woodwork, Metal Work.

Applicants for Jr.-Sr. High School positions are requested to state all subjects they are prepared to teach with preferences indicated.
All applicants, please state qualifications regarding certification, years of experience, and if B.C. certification and enclose latest inspector's report.
Salary schedule — Elementary, $2,150-$4,350; High School, $2,850-$5,600.

APPLICATIONS WILL BE REceived for an experienced principal for John Stubbs Elementary-Junior High School (on outskirts of Victoria). Copies of recent inspectors' reports should be submitted with application. Salary schedule similar to that of Greater Victoria is in effect. Apply Box 384, Victoria Press.

15 TEACHERS WANTED

SCHOOL DISTRICT NO. 34
(ABBOTSFORD)
Applications are invited to positions in our Elementary Schools, Primary Division particularly.
E. H. Carson,
Secretary-Treasurer,
School District No. 34,
Drawer 280, Abbotsford, B.C.

TEACHER OF OPPORTUNITY CLASS
Applications are requested by the Board of School Trustees, School District No. 2 (Cranbrook) from qualified teachers for the above position. State whether applying at Elementary or Secondary level. Salary as per scale, plus small bonus.

KIMBERLEY, B.C., SCHOOL DIStrict No. 3, teachers for junior and senior high school grades, ind. arts (woodwork), good salary schedule. Box 1329, Kimberley, B.C.

17 SITUATIONS WANTED—MALE

JIM PAINE AND JACK ROSE WILL do your odd jobs, clothes poles, drains, cement work, fencing, carpenter repairs insulation. Nothing too small. 4-8604 or 3-9884.

GARBAGE, CYPRESS TREES, hay, earth and rock removed, basements, yards cleared of junk. Prompt, reasonable service. 2-9935, day or night. All trucking done.

DUTCH - CANADIAN, FULL OR part-time caretaker, janitor, building or private house. Box 381, Victoria Press.

ACTIVE PENSIONER WOULD LIKE light work. Good driver, "C" licence; also good handyman. 8-2570

ALL TREES TOPPED, FELLED, cut up, hedges pulled, pruning. Estimates. L. Elves, 3-6452, 3-1805.

ACTIVE RELIABLE PENSIONER would like inside work, whole or part time. Box 1782, Victoria Press.

CARPENTER AVAILABLE FOR home repairs, etc. 2-6380.

BOOKKEEPING — WEEKLY, monthly; your, my office. 3-3955.

GARBAGE REMOVED. REASONable. Phone day or night. 3-0343.

BASEMENTS AND ODD JOBS, clothesline poles installed. 4-4613.

MAN WOULD LIKE ANY ODD jobs, gardening or otherwise. 3-9017.

CYPRESS HEDGES PULLED OR any tree removed. 2-2790.

18 SITUATIONS WANTED—FEMALE

POSITION AS HOUSEKEEPER TO refined lady or gentleman, end of June. Plain cooking. Box 1780, Victoria Press.

ALL TYPES OF FLOORS EXpertly cleaned, waxed and polished by machines. Homes our specialty. Gregg's, established 1920. 4-5023.

GIRL REQUIRES WORK. EXPERienced sales clerk, evenings after 7 p.m. and all-day Sunday. Box 359, Victoria Press.

BRITISH R.N. WOULD LIKE TEMporary work. 3-2615.

CHILD CARE, MY HOME, DAYS, yard all fenced. 4-6352.

19 BUSINESS SERVICES

AWNINGS

FREE ESTIMATES
C-THRU horizontal aluminum awnings.
Protection without darkness.
2-0221 2002 Oak Bay Ave

BRICKLAYERS

ALL TYPES OF MASONRY WORK. H. A. (Sandy) Ormiston, 4-6777.

BULLDOZERS

EVANS, COLEMAN & JOHNSON BROS. LTD.
For Bulldozing and Shovel Work.
900 WHARF ST. PHONE 2-8121

BULLDOZING AND CLEARING, road grading and back-filling. The right machine for every job.
JOHN D. KISSINGER, JR.
3-8425 Day 2-3947 Night

SOUTHWELL & HENSON, BULLdozing of all kinds. 5-1132, 9-4234.

DITCHES AND TANK HOLES, BY hour or contract. 2-2084.

EXCAVATING, BACK FILLING. 8-3575.

CARPENTERS

HOUSE FRAMING OR FINISHING contracts. Cabinet work, cribbing, alterations. Phone Ken or Roy 3-4281 or 2-1994.

FRAMING, FINISHING CONtracts, gutters, steps, kitchen cabinets. M. Anwyll, 3-7926; R. Reid, 4-8720.

BUILD OR REPAIR ANYTHING—Alterations, finishing, cabinet work. Hour or contract. 2-4644.

FRAMING, FINISHING CONTRACtors. Specialized roof and gutter work. Phone 7-2943.

CARPENTER REPAIRS, ALTERAtions, gutters, stairs, tile and cement. H. Pistell. 2-8602.

HOMES DESIGNED, BUILT TO your specifications: planned kitchens, alterations, etc. 9-2777.

REPAIRS, GUTTER, FINISHING, framing, steps homes. Cliff Clark, 2566 Shelbourne. 3-9920.

FOR KITCHEN CABINETS AND interior alterations consult H. A. Mason, 3-5510.

HOUSEFRAMING READY FOR lath, 95c square foot. Zilkie Bros., 9-3322.

SMALL REPAIR WORK OF ALL kinds. Home Service. 3-8773.

GENERAL REPAIRS, ALTERAtions. Free estimates. E. Eby, 3-5724.

FRAMING, FINISHING, ALTERAtions. Schram and Mitchell, 2-8523.

CEMENT

EVERYTHING IN CONCRETE — basements, driveways, sidewalks and septic tanks. Prices reasonable satisfaction guaranteed. Chase & Pederson. Phone 3-9368 evenings.

PETER LAPINCO CEMENT CONTRACTOR. ALL WORK GUARANTEED. 9-3872.

CEMENT SEWERS, TILE DRAINS, SEPTIC TANKS
2-3084 W. Trace 9-3671

ALL TYPES OF CONCRETE WORK Montgomery, 8-3608.

SEWERS, CEMENT WORK, DRAIN tile. Robert Lowe, 3-4239.

FISHPONDS BUILT TO YOUR design. Free estimates. 4-4326.

19 BUSINESS SERVICES

CONTRACTORS

V. L. LEIGH
DISTINCTIVE HOME CONSTRUCTION
Repairs, Alterations, etc. Complete building service, including plans and financing.
1215 Quadra Phone 3-7482

Farmer Construction
Repair Dept. 4-0511. Prompt Service

ALL KINDS OF HOME REPAIRS
Reroofing, Capentry, Painting
Chimneys, Gutters, Downpipes
Siding, Stucco, Concrete
A good job at a fair price
J. S. CARLOW, 8-2292 anytime

LET US BUILD YOUR HOME AT cost. Framing and finishing a speciality. Estimates free. Blue prints on request. Phone Don or Glen, 2-8301, 9-2904.

GILBERT BROWN
General Contractor
Specializing in
MASONRY CONSTRUCTION
Phone: Office, 4-6377; Home, 7-2323

PAINTING, CARPENTRY, DRAINS, tiles, cement and all home repairs done quickly and neatly. Phone Ernie, 9-4426.

LITZ HOUSE MOVERS, JACKING, levelling, repairing of dry rot and foundations. 4-0211.

COMPLETE HOUSE CONTRACT, Framing, kitchen cabinet, finishing work. A. A. Kasapi. 4-6040.

HOUSE LIFTING, CEMENT UNDER old houses; cement of any kind. Wreck old houses. 4-9457.

LET ME DIG THAT DITCH OR tank hole for you, new machine. Gordon Paul. 2-2084.

CLEARING, SINGLE LOTS, ACREage, trees felled, cut. 2-2790.

DRESSMAKING

DELL'S DRESSMAKING AND SEWing of all types. 2-7390.

FLOORING AND FLOOR SANDING

M. & M. FLOOR CO. LTD.—Floor laying, sanding, finishing. Free estimates. Phone 4-0403, 9-2053.

V.I. HARDWOOD FLOOR CO., 2100 Douglas. Free estimates. 4-7314.

WESTERN FLOOR CO., 3-8915—Complete floor service. S. Kinsey.

FLOOR POLISHING

ALL TYPES OF FLOORS EXpertly cleaned, waxed and polished by machines. Homes our specialty. Gregg's, established 1920. 4-5023.

FURNACES

INSTALLATIONS AND REPAIRS. S. J. Coles & Sons, 3-3393; evenings, 3-1369.

HAIRDRESSERS

Avalon Beauty Salon
(Upstairs, Above Kresge's) 3-0522

LADIES!
STYLED HAIRCUTTING (All Hair Lengths) for HOME PERMANENTS.
FIRTH OF FORT
Suite 9 and 10, 635 Fort Street
No Appointments

DE LUXE "ROSE" PERMANENT wave. No ammonia or peroxide. Introductory offer, 25% discounts on all permanents 1405 Douglas St., Bank of Toronto downstairs. Marion Kerwin. 2-7540.

OPEN EVENINGS. PERFECT PERmanents for particular people. Hilda Beauty Shop. 3-0722.

ACT NOW FOR OUR ½ PRICE permanents. New Ray Beauty Shoppe, 833½ Fort. 4-3644.

TYRRELL'S BEAUTY SALON
609 Courtney Street Phone 3-6831

LANDSCAPE GARDENERS

EXPERT DESIGNING, LANDSCAPing. Lawn specialists, rockwork, maintenance, etc. Experienced men, lowest prices, hour or contract. Barker, 3-5319; evenings 2-8323.

LANDSCAPING, ROCK WORK, lawns, lawn cutting. New mower Ken Vandervelde, 3-7573.

PAINTERS AND DECORATORS

WEBB & SON
4-6827 — Paperhanging, painting. Quick, clean, reliable. First class workmanship. Thirty years' experience Victoria. Terms if desired.

$10 UP. ROOMS PAPERED, PAINTing, brush or spray; stucco waterproofed. Free estimates. 2-3837. D. Smythe.

GREGG'S PAINT WASHING DEPT. Kitchens, bathrooms, etc. 33 years' experience. Phone 4-5023. Estimates.

C. T. LONGMAN, DECORATOR. Painting, spraying, paperhanging. Free estimates. Phone 5-1731.

MAY I BE OF SERVICE TO YOU? TOMMY HARKER, 3-8773.
Paperhanging specialist; painter.

INTERIOR AND EXTERIOR PAINTing. Free estimates. 3-0904, after 6 p.m.

EXTERIOR PAINTING, DECORATing, paperhanging guaranteed. 5-2708.

EXPERIENCED PAINTER WANTS jobs. Charges moderate, satisfaction guaranteed. Dennis, 2-6441.

CLARK & PATTISON
Painting, Paper, Spraying—4-0443.

$10 AND UP — ROOMS PAINTED and papered. Quick service. 3-3775.

PAPERHANGING AND PAINTING. Prices reasonable. 9-2263.

PLASTERERS

READY FOR ADDITIONAL WORK. Plaster, stucco repairs. 9-3913.

STUCCO PLASTERING AND stucco painting. J. Hamilton. 3-3925.

PLASTERING, STUCCO, REPAIRS a specialty. 4-6732.

PHOTO ENGRAVING

PHOTO ENGRAVING
Half-tone, Line and Color Engraving, Commercial Art
ISLAND ENGRAVERS
649 Pembroke, Just Below Douglas
Phone 3-8831

PLUMBING AND HEATING

C. J. McDOWELL
PLUMBING & HEATING LIMITED
WE SELL, WE INSTALL WE SERVICE
1000 Douglas Street 3-4138

BALLAM & RAWLINGS
PLUMBING and HEATING
Oil Burners, Appliances, Sink Units
"RELIABLE PLUMBERS"
2657 Douglas at Hillside 4-1641

PITT & HOLT LTD.
Plumbing, heating, installations. Financed under home improvement plan. 602 Esquimalt Road. 3-7413

T. A. HARVEY LTD.
PLUMBING & HEATING
Repairs—Renewals—Prompt Service
2-8276

PRIDHAM CO. LTD.
622A BROUGHTON 4-6843

A. & BOWKER PLUMBING AND heating. Specializing in oil burner sales and service. 2-3642.

PAULIN'S PLUMBING & HEATING —Repairs, remodelling, installations 1323 Government St. 4-1442.

EXPERT SEWER AND PLUMBING. Reasonable. Williams, 8-2974.

EMPIRE PLUMBING & HEATING. Contracts. 3-9115. 706 Kings Road.

ROOFING AND INSULATION

VICTORIA ROOFING AND INSULATION COMPANY
848 FORT — 2-2331
ROOFING - SIDING - INSULATION
FLOOR TILE - WALL TILE

GUTTER AND DOWNPIPE REPAIRED AND CLEANED
MODEL SHEET METAL
2910 DOUGLAS 3-3915

ROOFING, SIDING, INSULATION
Roof and Gutter Repairs.
CAPITAL CITY ROOFING
1257 PANDORA 3-5911

VENETIAN BLINDS

KITCHEN CABINETS. VARIETY Wood Products, 133 Kingston. 4-1833.

VARIETY WOOD PRODUCTS
133 Kingston Street 4-1833

WASHING MACHINE SERVICE

ALL MAKES WASHERS REPAIRED. A. E. Taylor, 816 Fort. 4-3021.

HAROLD'S REPAIR SHOP
Washing Machine Specialists. 2-3425

19 BUSINESS SERVICES

WASHING MACHINES
REPAIRS TO ALL MAKES WITH FACTORY-TRAINED SERVICEMEN ONLY. FACTORY REPLACEMENT PARTS USED
McLENNAN McFEELY & PRIOR
1400 GOVERNMENT STREET
Phone 4-1111 Service Department

WINDOW CLEANING

VICTORIA WINDOW CLEANERS. Janitor services. Scrubbing, waxing, polishing, cleaning. Hourly or contract. Reasonable. Phone 2-5910. 512 Vincent Avenue.

COMET WINDOW CLEANING AND floor polishing. 3-4551.

20 PROFESSIONAL SERVICES

CHIROPRACTORS

JOHN M. STURDY
1123 Blanshard Street 3-5034
"Specific Chiropractor"
Neurocalometer

CONVALESCENT HOMES

THE PRIORY CONVALESCENT HOME AND HOSPITAL
Under the care of the Sisters of the Love of Jesus.
567 Goldstream Ave., Langford
8-1522

ELECTROLYSIS

UNWANTED HAIR REMOVED permanently. Victoria Electrolysis Centre. 2-0614. 315 Campbell Bldg.

MASSAGE

GEORGE WILKINSON, R.M., FORmerly Health Department, Harrison Hot Springs Resort Hotel, scientific massage and hydrotherapy treatments. 3-2554.

PRIVATE DETECTIVES

FIRST AND FOREMOST IN INvestigations of all kinds.
NATIONAL INVESTIGATION AGENCY
No. 314—620 View Phone 4-2814

TROUBLES— ? ? ? ? ? —CALL Research Service Ltd. (1948) 650 Yates Street 4-0360, 3-8323

PRIVATE INVESTIGATORS

R. J. ADRIAN AGENCY
213—745 Yates 2-4512

21 PERSONAL

ALCOHOLICS ANONYMOUS—CONfidential information for men and women. 24-hour call service. Phone 3-0415.

21A BUSINESS PERSONALS

BIRK'S
JEWELLERS — SILVERSMITHS
Jewellery and silverware, worn or damaged, skilfully repaired or made over by Birk's craftsmen. All watch repairing done in our shop and guaranteed for one year. Pearls and all types of beads restrung. Diamond and precious stone jewellery sold on consignment. Estimates gladly given without obligation.
706 Yates St. 2-4241

EASY DRIVING SCHOOL
Your lesson starts and ends at your home. In the city, anywhere o the Saanich Peninsula or in the Colwood-Langford area. 3-7407.

FUR REPAIR SERVICE
Fur coat, remodelling and repairs a specialty, call and deliver. Paul. 205 Beach Drive. 2-3380.

ATTENTION! CALL US FOR A complete overhaul of your sewing machine 4-3021. A. E. Taylor & Co 816 Fort Street

LADIES—YOUR HUSBAND'S SUIT can be remodelled to fit you! See Morisse, 2630 Douglas St 3-2038

BUY PHOTOGRAPHS FOR GIFTS. Campbell Studio, 640 Fort. 3-5934.

25 DANCING

GOING ON VACATION?
Wherever you go there'll be dancing. Let fun and popularity be yours, with a few brush-up lessons at the Barclay's. Open 11 a.m.-10.15 p.m. Saturday 11 a.m.-4.30 p.m.
647 Fort St. Phone 5-1496
THE BARCLAY'S DANCE STUDIOS

ACADEMY BALLROOM DANCING. Private lessons, class beginners, intermediate, advanced. Rates on application. 3-1643. 1012 Douglas.

27 FUEL

PROPANE GAS

PACIFIC PROPANE
LIMITED
2012 DOUGLAS 2-8711

WOOD AND SAWDUST

Dryland Fir Sawdust
From Atom Lumber Co.
BULK ONLY
2 UNITS ONLY $8.00
BONE DRY KINDLING
EXCELLENT FOR KITCHEN AND SUMMER USE
LIMITED SUPPLY
Also Dryland Fir Wood, Shavings for Farm and Agricultural Sawdust

OK FUEL
760 Topaz Phone 4-2452

DRY FIR INSIDE BLOCKS. 1¼

WHY SLAVE WITH WOOD? Clean Alberta sootless Diplomat, "ideal for kitchen range" Nut, $14.10 ton; egg, $16.50 ton. Richard Hall & Sons, 746 Fort. 4-1431.

DRY FIR BLOCKS, PRESTO-LOGS, good coal. Ronald Hopkins, 7-1018.

27 FUEL

SAWDUST SALE
Due to forest fires, sawdust may be scarce. Fill your bins now with the best grade fir sawdust, we are cutting dryland logs.
To ensure your winter supply, keep your bins full from now till November. Only those customers doing so will be supplied this winter.

Use Our Budget Plan — Pay 30 Days After Delivery

4 units, by blower (6 payments of $5).	$26
6 units, by blower (9 payments of $5).	$39
8 units, by blower (12 payments of $5).	$52
10 units, by blower (10 payments of $7.24).	$65
12 units, by blower (10 payments of $8.91).	$78
2½ units, by bulk	$10

ONE-DAY DELIVERY
Victoria, Sidney, Brentwood, Metchosin, Langford

DHILLON FUEL CO.
3-3811 2-0459

COAL
Summer Coal Prices Now In Effect
HARKNETT FUEL LTD.
737 PANDORA AVE. 4-2647

Ideal Fuel Co.
2, 3 and 4-ft. wood, 2 cords $8
Fertilizer, sawdust, 2 units $5
2-4622, 2-2832

FIR MILLWOOD!
WE SELL ONLY THE BEST AVAILABLE — STOVE LENGTHS AND VERY CLEAN. FOR QUICK DELIVERY, PHONE
Colwood Fuel
Day 4-9411 Eves. 4-3911

FIR WOOD
Guaranteed 100% Fir
12-inch Lengths
Ready for Immediate Use
QUICK DELIVERY
HONEYMOON BAY FUEL
PHONE 4-8725

COARSE FIR SAWDUST
2½ units, blower $16.00
Dry fir wood, cord $13.00
Quick Delivery.
EMPIRE FUEL LTD.
739 PANDORA AVE. 2-2424 and Sooke 24T

SUMMER COAL DISCOUNTS start April 16. Cameron Active Fuels Ltd., 3-3121. 723 Cormorant, 3-5343.

DRY FIR, 12", 1 LOAD $10.75; dry pine, 1 load $8.75; dry cedar, 1 load $6.75. Nights only, 3-5898.

FIR PLYWO... KINDLING, BONE dry. No cho... 2 cords spring special, $10. ...55.

12 CORDS 16" ALDER (NO RUBbish) $10 cord. Cash and carry. F. H. Young, Otter Point Road.

28 A BUILDING SUPPLIES

"RANCH-PANEL"
"Ranchpanel" is the new recessed batten, vertical cedar siding now made in Victoria. Reversible, so you can have regular V-joint panelling if desired. Comes in two grades:
"SUPREME" and "QUALITY"
And your choice of saws or smooth face.
WHEN YOU BUY SPECIFY "RANCHPANEL!"
Manufactured by
BRITISH COLUMBIA FOREST PRODUCTS LTD.
(Victoria Sawmills Division)
Phone 2-7221
371 GORGE ROAD E.

PELLA ROLSCREENS
THE MODERN FLY SCREEN
Pella Wood Folding Doors
FLEXALUM TWI-NIGHTER VENETIAN BLINDS
B. T. LEIGH
736 NEWPORT 3-9685

BRIDGE LESSON

By Oswald Jacoby

With two biddable suits of different length, the normal course is to bid the longer suit first. South followed this principle by bidding hearts first in today's hand. When South bid spades at his next turn with a hand of limited high-card strength, it became clear that he held a 6-5 two-suiter.

	NORTH 8	
	♠J8653	
	♥86	
	♦KJ7	
	♣J105	
WEST		EAST (D)
♠KQ		♠7
♥42		♥K95
♦AQ985		♦10632
♣AK93		♣Q8642
	SOUTH	
	♠A10942	
	♥AQJ1073	
	♦4	
	♣7	

Both sides vul.

East	South	West	North
Pass	1 ♥	Double	Pass
2 ♣	2 ♠	3 ♣	3 ♠
Pass	4 ♠	Pass	Pass
Pass			

Opening lead—♣K

This kind of information is often important to a partner, but the opponents are also at liberty to make the most of it. West used the information in a very subtle way.

West opened the king of clubs and continued with the ace of clubs. South ruffed the second club, cashed the ace of spades, and gave up a spade trick to West.

Put yourself in West's place. What would you do next? Decide for yourself before reading on.

Did you lead a third club? It looks safe enough, but it isn't. South ruffs and leads his singleton diamond. You must take the ace of diamonds, but now you are stuck. If you lead a heart, South gets a free finesse. If you lead a diamond, South can reach dummy for a heart finesse. If you lead another club, dummy discards a heart, and South ruffs, after which a cross-ruff makes the hand easy.

The actual West player read the distribution from the bidding and could see all of this coming. He therefore cashed the ace of diamonds before leading the third round of clubs.

South ruffed, but now had to use his last trump to reach dummy for a heart finesse. The finesse succeeded, but South couldn't get to dummy to repeat the finesse. He had to give up one more trick, for a one-trick defeat.

Index for Times Want Ad Headings

Classification	No.	Classification	No.	Classification	No.
Acreage for Rent	62	Flats, Apartments to Rent Furnished	40	Personal Loans	51
Acreage for Sale	61	Flats, Apartments Wanted Furnished	41	Pets and Livestock	31
Acreage Wanted	63	Florists	8	Professional Services	20
Announcements	10	Fuel	27	Property for Sale	59
Articles for Sale	28	Funeral Directors	7	Property Wanted	60
Births	1	Halls, Stores and Offices to Rent	44	Room and Board Wanted	36
Boats and Marine—For Sale, Wanted	49	Hotels	34	Rooms to Rent Furnished	37
Business Opportunities	54	Housekeeping Rooms to Rent Furnished	38	Situations Wanted Female	18
Business Services	19	Housekeeping Rooms Wanted Furnished	39	Summer Resorts	34-A
Cards of Thanks	5	Houses to Rent Furnished	42	Swaps	30
Cars for Sale	47	Houses Wanted to Rent Furnished	43	Teachers Wanted	15
Cars and Trucks Wanted	48	Houses for Sale	57	Timber Brokers	53
Coming Events	11	In Memoriam	6	Wanted Female Help	14
Cottages and Campsites	34B	Listings Cancelled	56	Wanted Male Help	13
Dancing	25	Lost and Found	12	Wanted Miscellaneous	29
Deaths	4	Marriages	3	Wanted to Borrow	52
Education	23	Miscellaneous to Rent	45	Wanted to Buy Houses	58
Engagements	2	Monumental Works	9	Wanted to Rent Miscellaneous	48
Exchange Real Estate	55	Music	24		
Farms for Rent	65	Personal	21		
Farms for Sale	64				
Farms Wanted	66				

THERE'S NO VACATION TIME FOR WANT AD RESULTS . . . THEYWORK ALL YEAR AROUND!

28 A BUILDING SUPPLIES

STEWART & HUDSON Ltd.
MEMBER RETAIL LUMBERMEN'S ASSOCIATION

It Pays
To deal where you can have greater selection and choice—certified quality and grades—prompt delivery from stock—and beneficial credit accommodation. Why not let us supply ALL your lumber needs for that next job?
(All prices per 1,000-foot lots)
1x4 Utility Shiplap $25
1x6 Drop Siding, reversible $29.50
1½x10 Utility Forest Siding $29.50
1x6 Utility Cedar Boards $35
1x8 Utility Cedar Boards $35
1x12 Utility Cedar Boards $35
2x3 Dressed Utility $35
1x6 Utility T. & G. $35
1x6 No. 3 Com. Cedar Drop Siding $50
2x4 Dressed Cedar Utility $29
2x4 Dressed Utility $40
1x6 and 1x10 Premium Shiplap $50
1x8 Premium Shiplap $55
1x10 No. 3 Cedar Shiplap Special $70
1x6 Nos. 1 and 2 Shiplap $80
1x8 Nos. 1 and 2 Shiplap $88
Plus a large selection of 2x6, 2x8, 2x10, S4S and S2E FIR JOISTS. Buy in specified lengths and save money.

Yard Specials
Reject Mouldings—An Assortment of Lattice—Quarter Round—Casings, etc. About 500-ft. bundle. Only $3
Short lengths 4x4 Gutter, ft. 25c
100 pcs. 3-ft. Cedar Lath $1.45
100 pcs. 4-ft. Cedar Lath $1.90
Garden Stakes, 25-pc. bundle. 3-ft. 40c; 4-ft. 50c; 5-ft. 63c; 6-ft. 75c; 7-ft. 88c; 8-ft. $1
Perfection Shingles, No. 3 Grade, bundle $1.25
Assortment Odd Doors. Your choice $5
French Doors. Less than half price $7.50
Split Cedar Fence Posts 45c

"C" Grade Fir Plywood Doors
2.0 x 6.6 x 1⅜, each $7.25
2.4 x 6.6 x 1⅜, each $7.50
2.6 x 6.6 x 1⅜, each $7.60
2.8 x 6.8 x 1⅜, each $7.70

Simpson Insulating Board
Insulates—Reduces Noise—Needs No Painting—Easy to Cut and Saw
4 ft. x 8 sheets x ⅜ Economy Board $2.24
4 ft. x 8 sheets x ½ Standard Board $2.72
Simpson Prepainted Ceiling Tile—The finest available—dense fibres—prepainted—tongue and groove joint—no nailing required—simply use Bostitch tacker 4 sizes, 12x12, 12x24, 16x16 and 16x32, all ½" thick. Per sq. ft. 12½c

Paint Specials
Well-known Pacific Brand—Sold for years by Stewart & Hudson with money-back guarantee—carload purchase during factory maker's off-season means saving to you. Interior Gloss, Flat and Undercoat—Exterior Gloss and Primer—White only but can be tinted. Per qt. $1.29; per gal. $4.75
Pacific Shingle Stain—Red, green and brown. Per gal. $2.75

$100,000
Available to home owners for budget terms on building materials—repair—renovate—modernize—add a room—enclose porch—new steps—concrete work—roofing—siding—insulation—painting—finish interior—basements—upstairs—remodel kitchens—electrical—plumbing—new furnace—contractors' labor can be financed. Add 30% to resale value of your home with improvements—there's a plan for your needs—so call today.

For Sale
One Heavy-Duty Floor Sander. Only $75. Terms.

STEWART & HUDSON LTD.
405 GORGE ROAD
2-2171 — 2-2612
OPEN ALL DAY SATURDAY
LOTS OF FREE PARKING
Also at
DUNCAN, LADYSMITH, NANAIMO, PORT ALBERNI

SIDNEY LUMBER
ARBORITE SPECIAL!
Discontinued Patterns and Colors
55c Sq. Ft.
1 x 6 KILN-DRIED FLOORING
Length 4' to 7'.
$8.00 PER 100 B.M.
Everything to Build Anything
SIDNEY LUMBER
Limited
2333 Government Street
Phone 2-5187, 2-5188

CASH DISCOUNTS ON ALL PREPAID ORDERS
ALL TYPES OF FENCES
WE GUARANTEE BETTER LUMBER AT TOWN'S LOWEST PRICES
LUMBER SPECIALS
8' Imitation Siding, each 13c
6' 2x4" S4S, Fir or Cedar, each 20c
6' 2x3" S4S, each 15c
6' 1x2" S4S, Fir or Cedar, each 9c
6' 1x4" S4S, each 14c
6' 1x3" S4S, each 7½c
6' 1x4" S4S, each 10c
6' 1x6" T and G, per 100 lineal ft. $2.15
4x4" Cedar, per lineal ft. 13c
5x5" Cedar, per lineal ft. 21c
6x6" Cedar, per lineal ft. 31c
1x8 SHIPLAP, A-1, OLD GROWTH DOUGLAS FIR. GOOD LENGTHS. 1,500 LINEAL FEET, $84, WHILE IT LASTS.
Superior Grades
Price, per thousand board feet:
1x6" Tongue and Groove $34
1x8" Tongue and Groove $39
1x8" Shiplap, random lengths $40
8' 2x4" Studs S4S $40
2x4" S4S $28
We can supply 2x4", 2x6", 2x8", 2x10" S4S or S2E; 6x6" posts and 6x8" beams cut from top-grade logs—save money, buy specified lengths—also stocks of No. 1 Grade shiplap, board, etc.
We Deliver Anywhere
OPEN MONDAY TO SATURDAY, INCLUDING WEDNESDAY, 8 A.M. TO 6 P.M.
ATOM LUMBER COMPANY LTD.
210 Johnson St. W., 2-6621, 2-2249
Evenings, 2-4032

NEW BERRY HALLOCKS
An improved type that cuts costs on handling, space, freight, service and price.
Discounts for local growers of $5 per thousand on bulk purchase of 1,000 or more. Up-Island growers save more than $5 per thousand on delivered cost.
Write, phone or call
Shawnigan Lumber Yards Ltd.
Sole Victoria Distributors.
2000 Government 2-7261

28 A BUILDING SUPPLIES

MOORE-WHITTINGTON LUMBER CO. LTD.
More BARGAINS for BUILDERS
This Week's Special
DOORS
Limited quantity, 3-0x7-0x1¾ solid core fir slab door. Each $11.50
ROTARY CUT MAHOGANY DOORS
2-4x6-6x1⅜ $7.65
2-6x6-6x1⅜ $7.95
2-8x6-6x1⅜ $8.25

Plywood
Per sheet
4x8x3/16", "D" grade, S2S $ 3.52
4x8x¼", "D" grade, S2S 3.22
4x8x⅜", "D" grade, S2S 9.25
4x8x¼, G1S, 3 ply 4.64
4x8x⅜, G1S, 5 ply 9.12
4x8x¾, G1S, 7 ply 10.56
4x8x3/16, U/S, 3 ply 3.68
4x8x⅜, U/S 5 ply 7.20
4x8x¾ U/S 7 ply 8.48

Hardboard
2x4x⅛" .48
4x8⅛" Weatherboard 3.36
4x8x3/16" Utility grade 3.04
4x8x¼" Utility grade 3.52
4x8x¼" Factory grade 3.20
4x8x⅛" Reject 1.92
4x4x¼" Square-tex 1.92
4x8x¼" Plankboard 3.84
4x8x⅛" Aero Board (Perforated 1" centre) 6.08

The Moore-Whittington Lumber Co. Ltd.
Turn West at the Roundabout Two Blocks Down Hillside
2614 BRIDGE STREET 3-7106

BUILDERS SASH & DOOR LTD.
COMPLETE MILLWORK SERVICE
Builders — Contractors — Home-owners. Deal direct. Get factory prices and service on all your sash and door needs. We can supply your orders, large or small, on factory-made windows—frames—doors—kitchen cabinets—stairs—and detail millwork—steel sash, etc.
Free estimates from your blue prints. Ask for our representative to call and measure—no obligation.

Mahogany Plywood
Full sheets 36"x72"x⅛" thick. Only $1.50
Full sheets 48"x96"x¼" thick. Only $4.00
Also hardwood plywoods in birch—oak—walnut—poplar—red and yellow cedar—knotty pine.

Boat Lumber
Of all types—yellow cedar—oak ribs—small orders cut to your specifications. Rough spruce oars, pair $5.00; water skis, birch and mahogany, pair $9.75; shoes for water skis, pair $5.00.
BUILDERS SASH & DOOR LTD.
350 Garbally Road 2-3171, 2-3172
Open Saturdays till 12.30

Ornamental Iron Railings
INTERIOR
EXTERIOR
IRON WORK
LET OUR DESIGNERS AND WROUGHT IRON SPECIALISTS HELP YOU
WELDING AND STEEL WORK OF ALL TYPES
Call 7-2313
IRON CRAFT PRODUCTS
CEDAR HILL CROSSROAD AT SHELBOURNE

DRYSDALE'S
SPECIALISTS IN CEDAR OR FIR SASH AND WINDOWS
For your protection all our Sash are dipped in Tim-Ber-Lox to protect against rot, warping and shrinking
Let us measure your openings and quote you a price.
Drysdale Sash and Door Co. Ltd.
1720 Cook St. Phone 4-4411

ATTENTION PLASTERERS, CEMENT FINISHERS
See the new Muller Plaster Mixers equipped with rubber-tipped blades and the EXCLUSIVE lifetime sealed bearings. The most modern of this type of machinery available. Up-to-date Power Trowels and Cement Mixers.
Also see our complete line of famous Goldblatt finishing tools. Quick service on Alberta Lime and Lime Putty and all Building Materials required for your business.
ISLAND BUILDING SUPPLY COMPANY
575 Gorge Road East Phone 2-5178
(Opposite B.C. Electric Bus Depot)

DOMAN'S
BETTER BUYS IN BETTER LUMBER
LUMBER IN ALL GRADES FOR ALL JOBS
102 Esquimalt Road
AT POINT ELLICE BRIDGE
Your Lumber Number
5-2409

R. A. GREEN Lumber Co. Ltd.
DOUGLAS STREET, 4-7614, 4-3613
See our complete line of building materials—
Insulation, Plywoods, Millwork. 4"x4" modern gutter up to 40' long. Construction lumber, heavy timbers.
MONEY — MONEY — MONEY
Money is available to modernize your home from basement to rooftop. Terms are moderate. Come in and let use help you.
BOAT LUMBER
Yellow Cedar — Hardwoods

28 A BUILDING SUPPLIES

ZONOLITE
$1.50 a Bag
VICTORIA RETAIL LUMBER YARD LIMITED
1961 GOVERNMENT 2-2139

FENCING FOR LESS
Plywood Projects and Plans
50 ft. of fencing and nails at $15.50
12'x20' garage complete $146.50
Saanich Lumber Yards
Open ALL DAY SATURDAY
"From Producer to You"
3041 Douglas Street 5-2466-7
Eves 4-3506

COMPLETE BUILDERS' SUPPLIES
Complete Planning Aids — Wallboards — Plywoods — Fencing — Lumber — Paints — Roofing — Siding — Plastic Tile — Linoleums.
Parker, Johnston Ltd.
1314 BROAD 2-9181
Phone Night 2-2496
24-Hour Delivery

ASBESTOS SIDING
Phone Gar Taylor, Direct 2-2331
WALL TILE, FLOORING, ROOFING, INSULATION
VICTORIA ROOFING & INSULATION
848 FORT 2-2381

NO 1 ROAD GRAVEL FOR DRIVEways. Navy Jack and cement gravel. Also cement. Quick service. O K Trucking. 760 Topaz. Day 5-1812, night 4-3457.

USED WHITE SILICON BRICKS. Regular $65 1,000; delivered in city limits, $35 1,000. Farmer Construction Ltd. 2925 Douglas. 4-0511.

GRAVEL FOR CONCRETE, DRIVEways, etc. Fill, loading, hauling. Reasonable. 9-1750.

28B CLOTHING, FURS, SHOES, ETC.

LARGE VARIETY OF USED CLOTHing, reasonable prices. Goodwill Enterprises. Store No. 1, 917 Pandora, 2-8315; Store No. 2, 143 Menzies, 5-2832.

LADIES' GOOD USED TOP COATS, suits, etc., bought and sold. Bazaar, 1317 Broad, 2-2814.

CHILDREN'S SHOES FITTED AT home. Foot Prince 4-0323

EX-TOGGERY NOW OPEN—Clothing as new, bargains. 5-2121.

28 D FURNITURE

CLEARING OUT
18 USED
CHESTERFIELD SUITES
FROM $12.50 UP
6-piece Bedroom Suite $129.50
Converto Lounge, wooden arms 49.50
VOGUE FURNITURE
Out of the High Rent District
860 YATES 4-3111

SPECIAL TRADE-IN VALUES
Steel Beds, 4-6 $5.00 to $15.00
Simmons Spring on legs $17.50
Ivory Bed, 4-6 complete $25.00
Twin Bedroom Suite, bird's eye maple $189.50
5-piece bleached walnut Dinette Suite $45.00
White enamel Kidney Table and Bench $15.00
Dropleaf Kitchen Table, 4 chairs $19.50
2 Bentwood Chairs, each $1.50
Wine velour Davenport $75.00
Monarch Icebox $20.00
HOME FURNITURE
825 Fort Street 2-5138

FURNITURE SPECIALS
Limed oak 4' 6" bed with box spring and spring-filled mattress. Regular $93.50. Sale, $68.75
2-Piece Green, Airform Chesterfield and chair. Regular $299. Sale price $199.00
STANDARD FURNITURE
Bargain Basement
Downstairs in Scollard Bldg. View St.

Walnut secretary desk $ 89.50
Electrolux vacuum cleaner, almost new $ 69.50
Electric refrigerator, in good condition 49.50
3-speed record player $ 15.00
9x12 rose British India carpet 155.00
HOLLAND BROS. & CO.
824 Fort Street 3-0913

FURNITURE SPECIAL
Walnut Duncan Phyffe table $ 29.95
Walnut ¾ bedroom suite, as new 110.00
Red converto 35.00
Bookcase and occasional chairs, from 12.00
Odd dressers $8 to $25

YOU'LL BE AMAZED HOW MUCH you can save on the cost of a new chesterfield by letting our experts reupholster and modernise your present one. Hagel's Chesterfield House 836 Johnson 4-3042

YOUR MATTRESS REBUILT LIKE new at a genuine saving. Upholstery repairs. Box springs and couches rebuilt. Atlas Mattress Shop, 2714 Quadra at Hillside. 4-4925.

KILSHAWS AUCTIONEERS
WE BUY — WE SELL
WE APPRAISE
4-6441

THREE PIECE CHESTERFIELD cleaned, demothed, sanitized in your home, $12. Work guaranteed. Ambassador Home Service, 2-5532.

MAYNARD & SONS
AUCTIONEERS AND APPRAISERS
Contact us before selling
733 Johnson Phone 4-5921

FOR THE BEST BUY IN USED MODERN FURNITURE SEE THE ACME FURNITURE, 618 PANDORA. One Block West of the City Hall

FOR SALE — 9-PIECE DINING room suite, solid inlaid mahogany, $150; British India rug, 9'x15', dark blue background, $125. 2-7350.

NOW YOU CAN GET BEAUTIFUL corner cabinets at Fahy's Antique Repair Shop 608 Cormorant St.

FRENCH POLISHING REPAIRS, furniture refinishing. Specialty Finishers. 751 Discovery St. 2-4612

BRAND NEW BED-CHESTERfield with chair, green; half-price, $115. 2817 Fifth.

ONE BED COMPLETE, DRESSER, wardrobe, kitchen table and chairs. 3-7639.

SIX OAK DINING-ROOM CHAIRS. 2-6611.

2-PIECE CHESTERFIELD SUITE, like new. 5-1148.

FOR SALE, WINNIPEG COUCH, reasonable. 2-9467.

28E MUSICAL INSTRUMENTS

PROFESSIONAL INSTRUCTION
PIANO
BERNIE PORTER MUSIC STUDIO
1009 Blanshard Street 3-9542

HEINTZMAN & CO. SPINET PIANO has been out on rent—big reduction. Fletcher Bros., 3-0248.

28 E MUSICAL INSTRUMENTS

RECORD PLAYERS AND UKULELES
Ukuleles from 3.95 to 27.00
Summertime Is Ukulele Time!
R.C.A. Victor three-speed portable record player $39.95
Terms $5 down, $5 a month
SEE BREEZE HI FI
Walnut finish. Reg. $169.50. Now only $99.50
Terms $10 down, $10 a month
Expert Instrument Repairs
WARD'S MUSIC LTD.
2 Stores to Serve You
1320 BROAD IN VICTORIA
412 W. Hastings in Vancouver

Sheet Music - Instruments
735 VIEW ST PHONE 2-1311
Western Music Co. Ltd.
Victoria Branch

HEINTZMAN & NORDHEIM pianos, new and used, for sale or rent. Showroom at 2020 Douglas. By appointment 3-0248 any day or any evening. Transportation provided. Exclusive agents. Fletcher Bros. Ltd. (Walter Fletcher).

VERY SMALL CRAIG PIANO AND bench, completely reconditioned and guaranteed. Rent to purchase. Fletcher Bros. 3-0248.

REMINGTON PIANO, GOOD CONdition, $110, $30 cash, $30 month. Willis Organ and Piano Co., 600 Courtney.

HAMMOND CHORD ORGAN, LIKE new, $895. Terms arranged. Willis Organ and Piano Co. 600 Courtney. 2-4712.

NEW AND USED PIANOS. REX School of Popular Music 739 View St 4-5031

GERHARD HEINTZMAN PIANO, perfect condition. 1520 Edgeware Road.

USED HEINTZMAN & CO. BABY grand piano, half price. 3-0248.

ENNIS PIANO IN GOOD CONDItion, $185. Phone 2-3500.

WANTED TO BUY — A SMALL piano. 3-0248.

28F TELEVISION and RADIO SALES and SERVICE

MOTOROLA PORTABLES
RATED NO. 1—ALL COLORS BATTERY AND ELECTRIC
$39.95
$5 DOWN, $5 PER MONTH
KING TV
SALES — SERVICE
ANTENNA INSTALLATIONS
JOHNSON and BLANSHARD
4-9913 4-9913

WHY WAIT TILL FALL?
To have your TV or radio repaired. Let us do it now while you don't use your set so much. Expert repair work to all makes and models
HAULTAIN RADIO ELECTRONICS
1501 HAULTAIN 2-3714

LATEST EQUIPMENT!
3 Technicians to serve you—members of R.E.T.A.
Butler Brothers
Supplies Ltd
3396 Douglas St. Phone 3-1511

TV SET IN TROUBLE?
Don't tinker—it can be costly, dangerous! Phone Victoria West Radio and TV for thorough technical service and genuine parts that give you satisfactory reception again. 761 Esquimalt Road. Phone 2-4415.

TELEVISION SERVICE
2903 DOUGLAS 3-5821
Electronic Service Engineers

BRAND NEW MARCONI AUTOMATIC 3-speed record player-radio combination, has two "Tweeter" speakers and a "Woofer" walnut cabinet, $129.95; also available in limed oak and mahogany. Delta Electric, 714 Cormorant. 4-7418.

$10 TRADE FOR YOUR OLD small radio on new R.C.A. mantel at $39.95. Four only! Kent's Ltd., 742 Fort Street. 3-7104.

WE MOVE AND RE-INSTALL your 20-foot antenna for $12. 30-foot for $15. Prompt service. Edward Drew Television. 745 View 2-8511.

T.V SETS REPAIRED IN YOUR home by a qualified technician. Same reasonable rates days, evenings and holidays Superior Television, 7-1125 until 9 p.m.

SERVICE
Days, nights—Bob Heller, member R.E.T.A. Reasonable rates. Central Television Specialists, 4-1432, 4-6090.

LARGEST ASSORTMENT OF T.V. antennas parts and accessories in Victoria. Edward Drew T V Ltd., 745 View St., 2-8511.

ATKINSON & PEARCE
Guaranteed Service and Repairs to all makes of radio and TV.
2-8521 1030 Hillside Avenue

PORTABLE RADIO, BATTERIES and T.V. service. Kent's Ltd. 742 Fort. 3-3513.

TV, RADIO REPAIRS — COAST Electronics, 1112 Langley, 3-5544.

HAULTAIN RADIO ELECTRONICS. TV appliances. 1501 Haultain. 2-3714

28G REFRIGERATION SALES and SERVICE

BRAND NEW INTERNATIONAL Harvester refrigerator with cross-top freezer, full-width crisper, butter recess, door shelves, etc.; only $219.50 at C. Tayler Home Appliances, 705 Johnson. 3-3281.

L-O-O-K!
NINE CUBIC FOOT "SERVEL" silent gas refrigerator in top condition, only $125. W. R. Menzies & Co. Ltd., 911 Fort St. 3-1112.

EXPERT REPAIRS ON REFRIGERators and freezers; also factory enamel refinishing on all appliances. Refrigerator Refinishers Ltd. 3-5877.

28H SPORTING GOODS

DIVING UNIT, DIVEAIR REGUlator and tank. Used less than 5 hours. Purchase price $156.96. Best offer. 5-2152.

NEW AND USED GUNS FOR SALE or trade at
ROBINSON'S
1307 Broad 3-6212

5 GOLF CLUBS AND BAG. PHONE 2-3732 daytime.

FISHING TACKLE REPAIRS Peets Tackle. 574 Johnson. 3-3552.

28 J SEWING MACHINES

SEWING MACHINE BUYS
Call and see stock of reconditioned electric machines (with guarantee). Various makes in portable and console models. Good allowance on your old machine.
A. E. TAYLOR & CO.
816 Fort

SAVE MONEY
10% Discount on Motor and Light for Your Sewing Machine
TAYLOR & CO.
816 Fort Street

MAKE US AN OFFER
Overstocked on used Singer treadle and portable sewing machines. Come in and look them over. Elna Sewing Machines Ltd., 742 Yates.

T.V. with Lee

FLOYD PATTERSON FIGHTS HURRICANE JACKSON ON C-4 AT 7

NEW SHOWS—Victor Borge, the pianist-comedian whose Broadway hit show set a new record in one-man performances, will be seen in a special one-hour CBS performance, "The Victor Borge Show," next Thursday. It will be carried by Channels 11 and 12 at 7 p.m.

Victor Borge

The program will mark Mr. Borge's first one-man TV program and will include highlights from his Broadway success, "Comedy in Music," which recently completed an 849-performance run, after entering its third year on the New York stage. The comedy star is currently on a personal appearance tour of more than 35 cities throughout the United States.

* * *

COMMENCING next Monday, Channel 13 will introduce a series for home-makers. Holding down the 10.30 p.m. slot, "Your Home" will demonstrate ways and means of improving one's home.

* * *

ON SUNDAY, Channel 13 will telecast "live" the Washington State Open Golf Tournament from the Rainier Golf and Country Club in Seattle.

According to operations director, Don Wood, KTVW will televise from 1 to 2 p.m. or later, and again from 6.30 to 7.30 p.m. John Jarstad will handle the commentary, assisted by Al Brightman.

Kiddies' Korner

5.00: Roy Rogers, **Channel 2;** Cliff Carl, 4; Stan Boreson, 5; Cartoon Special, 11; Western movie, 12.

5.30: Howdy Doody, **Channel 2;** Secret Tower, 4; Sheriff Tex, 5.

6.00: Robin Hood, **Channel 2;** Movie Museum, 4; Mickey Mouse Club 5; Cartoons, 12; Brightman's Hi-Jinks, 13.

6.30: My Friend Flicka, **Channel 11.**

7.00: Annie Oakley, **Channel 5;** Ramar of the Jungle, 13.

8.30: Rin Tin Tin, **Channel 5.**

Sport

7.00: Channel 4: Boxing: Much-talked-about Floyd Patterson tangles with Tommy Hurricane Jackson in a 12-round battle to see who will meet (possibly) Archie Moore for the world's heavyweight throne vacated by Rocky Marciano. Patterson is rated No. 4 while Jackson is rated No. 2. It will be held in Madison Square Garden, New York.

9.30: Channel 12: Jalopy races.

10.30: Channel 4: Bowling championships.

11.00: Channel 2: News and sports roundups.

11.15: Channel 13: Greatest fights.

Headliners

7.30

Channel 11: On Person to Person commentator Edward R. Murrow "drops in" on the home of Cedric Adams and his wife at Edina, Minn. Adams is a radio commentator and newspaper columnist. He will also visit Philippe of the Waldorf and his wife, French actress Many Daines, in their Peekskill home, N.Y.

8.00

Channel 11: In Mama, Nels brings Sgt. Riley home for the weekend and is dismayed to discover that Riley believes that Katrin is interested in him.

Channel 2: In the Wayne and Shuster comedy, Frank tries to break Johnny of his comic book habit.

Channel 13: Racket Squaders investigate the "antique" racket.

8.30

Channel 5: In the Rin Tin Tin drama, a retired gunman is forced to shoot it out with a crazed killer.

Channel 11: Our Miss Brooks would take a ritzy vacation—if she can find three others to share the expenses.

Channel 12: In Badge 714 an innocent bystander, a small boy, is slain in a gang war. Policemen Friday and Smith go after the killers.

9.00

Channel 5: Harriet decides that Ricky's sloppy dress must end. This on the Ozzie and Harriet show.

Channel 4: Big Story records the yarn that won the Pulitzer prize for a California reporter.

Channel 11: Crusader Matt Anders and the police are fooled. They believe they have solved two murders.

9.30

Channel 4: Star Stage stars Dennis Morgan and Sidney Blackmer in "Dr. Jordan." Spies attempt to make their man believe that he is suffering from loss of memory.

Channel 2: Another Star Stage show is about an orphaned girl who marries for security. It's called "The Secret."

Channel 5: Crossroads tells the story of Rabbi Davis who declared war on some unscrupulous politicians.

Channel 11: Scott Brady is seen in Playhouse of Stars "The Roustabout." A cowboy inadvertently becomes mixed up in a war between some ranchers and a storekeeper.

10.00

Channel 2: And here is that magnificent documentary made up of Allied and captured film—Victory at Sea. This episode deals with the attack on Pearl Harbor.

Channel 4: Crunch pretends he is a bumbling fisherman in order to teach a captain a much needed lesson.

Channels 11 and 12: The Line-Up sees an employee saving his president from almost certain death.

Channel 5: It all started out by being an open-and-shut case of manslaughter. But the District Attorney finds the testimonies most confusing.

10.30

Channel 5: In Badge 714 policemen Friday and Smith look into a death that appears to be suicide.

11.00

Channel 5: Code 3 tells of an ex-kid star who wakes up just in time to salvage his life.

Channel 11: The music of Guy Lombardo and his Royal Canadians.

Theatre

TONIGHT'S MOVIES

Channel 12: Family Theatre presents the drama, "High Conquest."

9.00: Channel 13: Million Dollar Movie. Title in doubt.

10.30: Channel 12: A small girl disappears in "The Well" and mass hysteria results.

11.15: Channel 2: "Lady of Burlesque."

11.30: Channel 11: Ann Stanville and Paul Campbell in "Egypt By Three." Here are three English stories of North Africa.

Channel 13: Rod Cameron and Gale Storm in the western action "Stampede." Cattlemen and squatters fight over existing water supplies.

11.45: Channel 5: Orson Welles and "Three Case of Murder."

12.35: Channel 4: Adelo Maro stars in "Angel in Exile." Mexicans worship a bandit.

2.30: Channel 13: John King in "Midnight Limited." The robbery takes place on a Canadian train.

Tonight's Programs

ALL TIMES ARE LOCAL — CHANNELS RESERVE RIGHT TO MAKE LAST-MINUTE CHANGES

CBUT Vancouver Channel 2	KOMO-TV Seattle Channel 4	KING-TV Seattle Channel 5		KTNT-TV Tacoma Channel 11	KVOS-TV Bellingham Channel 12	KTVW-TV Tacoma Channel 13
Robin Hood	Movie Museum	Mickey Mouse Club	6.00	Cartoons	Cartoons	Brightman's Hi-Jinks
Robin Hood	Movie Museum		6.15	Doug Edwards	Edwards News	
World Around Us	Deadline	Mickey Mouse Club	6.30	My Friend Flicka	Family Theatre	Brightman's Hi-Jinks
CBC News	Weather		6.45		Family Theatre	
Almanac	Fights: Floyd Patterson vs. Harrican Jackson	Annie Oakley	7.00	FYI	Family Theatre	Ramar
Almanac		Annie Oakley	7.15	FYI	Family Theatre	Ramar
Celebrity Playhouse		Early Edition	7.30	Person to Person	Family Theatre	Mr. and Mrs. North
		Early Edition	7.45		Family Theatre	
Wayne & Shuster	Truth Consequences	Studio 57	8.00	Mama	Science Fiction Theatre	Racket Squad
Wayne & Shuster		Studio 57	8.15	Mama		Racket Squad
Plouffe Family	Hall of Stars	Rin Tin Tin	8.30	Our Miss Brooks	Badge 714	Foreign Intrigue
Plouffe Family	Hall of Stars	Rin Tin Tin	8.45	Our Miss Brooks	Badge 714	Foreign Intrigue
Graphic	Big Story	Ozzie & Harriet	9.00	Crusader	Dateline	Million $ Movie
Graphic	Big Story	Ozzie & Harriet	9.15	Crusader	Dateline	Million $ Movie
Star Stage	Star Stage	Crossroads	9.30	Star Playhouse	Jalopy Races	Million $ Movie
Star Stage	Star Stage	Crossroads	9.45	Star Playhouse	Jalopy Races	Million $ Movie
Victory at Sea	Crunch and Des	Mr. D.A.	10.00	The Lineup	The Line-up	Million $ Movie
Victory at Sea		Mr. D.A.	10.15	The Lineup	The Line-up	Million $ Movie
Theatre of Stars	Championship Bowling	Badge 714	10.30	Weather	Candlelight Thtr.	Wings Over the World
Theatre of Stars		Badge 714	10.45	Big News	Candlelight Thtr.	
News: Sports	Championship Bowling	Code 3	11.00	Guy Lombardo	Candlelight Thtr.	News
Movie "Lady of Burlesque"		Code 3	11.15	Guy Lombardo	Candlelight Thtr.	Greatest Fights
	Tonight with Steve Allen	News: Weather	11.30	Movie: "Egypt by Three," Ann Stanville, Paul Campbell	Candlelight Thtr.	Movie: "Stampede"
		Movie	11.45		Candlelight Thtr.	
"Lady of Burlesque"	Tonight with Steve Allen	"Three Cases of Murder"	12.00		News	"Stampede"
			12.15			"Stampede"
News: Weather	Movie: "Angel in Exile"	"Three Cases of Murder"	12.30	"Egypt by Three"		"Stampede"
			12.45	"Egypt by Three"		"Stampede"

Early Saturday Programs

CBUT Vancouver Channel 2	KOMO-TV Seattle Channel 4	KING-TV Seattle Channel 5		KTNT-TV Tacoma Channel 11	KVOS-TV Bellingham Channel 12	KTVW-TV Tacoma Channel 13
			9.00			
			9.15			
	Color Test		9.30	Mighty Mouse		
	Note of Faith		9.45	Mighty Mouse		
	Pinky Lee		10.00	Cowboy Theatre		
	Pinky Lee		10.15	Cowboy Theatre		
	I Married Joan		10.30	Cowboy Theatre		
	I Married Joan		10.45	Cowboy Theatre		
	Fury		11.00	Box 11, RFD		
	Fury		11.15	Dizzy Dean		
	Uncle Johnny Coons		11.30	Baseball: Dodgers vs. Redlegs	Baseball: Dodgers vs. Redlegs	
			11.45			
	Capt. Gallant	Rainbow Theatre	12.00	Dodgers vs. Redlegs	Dodgers vs. Redlegs	
	Capt. Gallant	Rainbow Theatre	12.15			
	Winchell-Mahoney	Rainbow Theatre	12.30	Dodgers vs. Redlegs	Dodgers vs. Redlegs	
		Rainbow Theatre	12.45			
	Cisco Kid	Rainbow Theatre	1.00	Dodgers vs. Redlegs	Dodgers vs. Redlegs	
	Cisco Kid	Rainbow Theatre	1.15			
	Little League Baseball	Rainbow Theatre	1.30	Dodgers vs. Redlegs	Dodgers vs. Redlegs	
		Rainbow Theatre	1.45			
Air Force Day	Little League Baseball	Rainbow Theatre	2.00	Autry-Rogers Theatre		
Air Force Day		Rainbow Theatre	2.15			
Air Force Day	Little League Baseball	Rainbow Theatre	2.30	Autry-Rogers Theatre		
Air Force Day		Rainbow Theatre	2.45			
Air Force Day	Colorama	Rainbow Theatre	3.00	Texas Rangers		
Air Force Day	Colorama	Rainbow Theatre	3.15	Texas Rangers		
Junior Theatre	Colorama	King's Crssroads	3.30	Movie		
Junior Theatre	Colorama	King's Crssroads	3.45	Movie		
Junior Theatre	Colorama	Uncommon Valor	4.00	Movies	Matinee	East Side Kids' Theatre
Junior Theatre	Colorama	Uncommon Valor	4.15	Movies	Matinee	
To Be Announced	Colorama	Bar 5 Theatre	4.30	Movie	Matinee	East Side Kids' Theatre
To Be Announced	Colorama	Bar 5 Theatre	4.45	Movie	Matinee	
Wild Bill Hickok	Garden Digest	Bar 5 Theatre	5.00	Movie	Matinee	East Side Kids' Theatre
Wild Bill Hickok	Garden Digest	Bar 5 Theatre	5.15	Movie	Matinee	
Disneyland	Health Frontiers	Gabby Hayes	5.30	Lone Ranger	Mighty Mouse	"The Contender"
Disneyland	Health Frontiers	Gabby Hayes	5.45	Lone Ranger	Mighty Mouse	"The Contender"
CBUT Vancouver Channel 2	KOMO-TV Seattle Channel 4	KING-TV Seattle Channel 5		KTNT-TV Channel 11 Tacoma	KVOS-TV Bellingham Channel 12	KTVW-TV Tacoma Channel 13

28 J SEWING MACHINES

HAVE $100 CREDIT SLIP ON ELNA sewing machine. What offers? 2-6866 or 3-9021.

ELECTRIC ROTARY SEWING MAchine in solid walnut carved cabinet. Phone 9-4447.

28K BICYCLES and MOTORCYCLES

THEY'LL NEVER FORGET!
A bicycle for passing this year. New or used models. Victoria Sporting Goods, 1410 Douglas. 4-7374.

GENT'S 3-SPEED, HUB BRAKE, Rawleigh like new, $45 or offer. 2-0232.

28 K BICYCLES and MOTORCYCLES

IT'S NEW — NSU PRIMA!
The best built scooter on the road! Electric self-starting, peppy, popular, smart design, over 100 miles per gallon, and it can be yours for $175 down. Eye it, Try it, Buy it, AT
BROOKLANDS MOTORCYCLE SALES & SERVICE LIMITED
937 Port. New and Used 3-5926

28K BICYCLES and MOTORCYCLES

REWARD
Your child with a new Bicycle for school passing. We have a huge selection. Convenient terms.
ROBINSON'S
1307 BROAD 3-6212

SELECTION RECONDITIONED, guaranteed bicycles, all makes and models. Complete cycle repair service. Carmichael's Bicycle Shop, 747 Pandora, 2-9728.

1953 JAMES 200-CC., WELL CARED-for. What offers? 2-6820.

28K BICYCLES and MOTORCYCLES

BICYCLES, 3-SPEED, $39.50; NEW tires, $1.95; new tubes, 95c. Bikes all sizes. Repairing while you wait. Aaronson's, 585 Johnson.

LES SLOW'S
Motorcycle Sales & Service
1647 Douglas St. Phone 4-7848

BICYCLE FOR SALE, GOOD CONdition; $25. 4-8823.

BICYCLE SALES AND REPAIRS. Overseas Cycles, 624 Pisgard. 2-0232

BUSY FOLKS FAVOR
The Daily Times Classified Ads for speedy action. Try them! Call 2-3131.

28 L STOVES and FURNACES

SOUTHALL'S SPECIALS
4-burner Beach apartment-size used gas range $74.50
1 Large-size used Duo Therm oil heater complete with circulating fan $150
New McClary 4-burner gas range $132.50
1 Used 13" air conditioner, good condition $115
2 Brand new oil ranges, Cyclos $275. Air Flow $265
Used Reyburn cooker $190.50
2 small wood and coal heaters. Each $18.50
SOUTHALL'S
745 Pandora 4-2961

CYCLOS OIL RANGE INSTALLED
$309.50
Butler Brothers
Supplies Ltd
3516 Quadra St. Phone 5-6011

Change to oil, lady, 'cos we'll allow you $50 on your old range for this latest model Enterprise, and this allowance can be the down payment. $13.25 a month handles the balance.
HUMBER'S Warehouse
Authorized Enterprise Dealers

MOFFAT 4-BURNER COTTAGE gas range with broiler and automatic oven control, $49.50; also Good Cheer wood and coal range, $44.50; also Quaker oil range, late model, in excellent condition, $140.50 at C. Tayler Home Appliances, 705 Johnson. 3-3281.

"PACIFIC"
The famous sealed-in-steel furnace and oil units that cannot smoke. Gives you a lifetime's satisfaction
PACIFIC SHEET METAL WORKS LTD.
1060 Yates 2-3169

ALL ENAMEL CYCLOS OIL ranges, only $299.50, completely installed with gravity system plumbing, base plug, etc. Clean, efficient operation guaranteed. C. Tayler Home Appliances, 705 Johnson St. 3-3281.

PACIFIC PROPANE
Will engineer a propane gas heating system for your home, estimates free. 2012 Douglas (opp. Crane's). Phone 2-8711.

TWO-OVEN RESTAURANT RANGE, fired with Enterprise heavy fuel oil burner with 125 gallon storage tank. Submit offers to Mr. McKenzie at Heaney's.

PRACTICALLY NEW 24" CAST iron furnace complete with new wood and coal grates and sawdust burner. To highest offer. 2-2847.

FURNACES INSTALLED AND REpaired. Shaw Sheet Metal, 2116 Government 2-2243 days, 9-3148 nights.

USED RANGETTES AND WESTinghouse roaster ovens; reasonably priced and in good condition. Kent's Ltd., 742 Fort. 3-3513.

WE SELL, SERVICE AND INSTALL Cyclos, Fawcett and Quaker oil ranges. Eagle Sales, 1016 Fort St., 2-3923.

UNIVERSAL OIL FURNACES AND furnace repairs. Free estimates. Model Sheet Metal 3-3915, 2019 Douglas Street.

USED OIL AND COAL AND WOOD ranges for summer homes; specially priced, $25 and up. Eagle Sales, 1016 Fort. 2-3923.

SOUTHALL'S YOUR McCLARY dealer. Warm-air and hot-water heating; custom installations. 745 Pandora. 4-2961.

VICTORIA FOUNDRYS LTD., 4-2124. "Radio" furnaces, stove and furnace parts.

FURNACE REPAIRING AND INstallation air conditioning. Free estimates. Hugh Neuman. 4-2008.

40" MOFFAT ELECTRIC RANGE with warming oven, good condition; $145. 2-5220.

USED 30-INCH STEEL FURNACE and pipework, excellent condition. 4-9391.

CREAM ENAMEL ENTERPRISE range, good condition, dandy for summer home, $12. Phone 9-4481.

ELECTRIC RANGE, NEW CONDITION; CHEAP. 9-4415.

FURNACE SAWDUST BURNER, $45. 9-3636.

OIL RANGE WITH TANK, OIL lines and stovve pipes, $25. 2-2847.

APARTMENT ELECTRIC RANGEette, in good condition, $25. 2-2847.

ALL WHITE ENAMEL OIL STOVE, very good condition. 3-9504.

28M MACHINERY

SHOVEL LOADERS
One Model 71 North West 1¼-yd. with 17-ft. tracks, in excellent condition. Price $22,500. One 1¼-yd. Manitowac with cat. diesel engine, completely rebuilt, $20,500. One 1-yd. Bay City with D4600 cat engine like new, $16,000. One 20-ton Koehing, truck mounted, with heel boom, completely rebuilt, $25,000. Orr Marine Distributors, 130 Kingston St., phone 3-5813. Nights 2-0805.

300 AMP. ELECTRIC HOBART welder, $250; 300 amp. electric Lincoln welder, $390; 300 amp. Hobart gas portable welder with power plant on trailer, $1,200. 3-4041, 3-5815. 1119 Wharf Street, Rogers Welding Supplies Ltd.

FOR RENT
Compressors Concrete Breakers Rock Drills, Pumps, Mixers
I.E.L. Chain Saw Agents
Alf. Becker 2961 Tillicum. 4-6414

28 N GARDENS and SUPPLIES

FERTILIZERS

LET US KEEP YOUR LAWN LOVELY ALL SUMMER WITH FAMOUS
"FOLIUM"
SPRAY-FEEDING
C. J. McDOWELL
3-4136

FERTILIZE NOW. USE DUCK guano for best results. Rosebeds, flowers, vegetable and lawns. 60c sack. Sidney Duck Farm. Phone Sidney 180. We deliver.

CHICKEN MANURE, $2 YARD, 5 yards delivered free. Phone 9-2027.

GARDEN TOOLS AND SUPPLIES

GARDEN POWER EQUIPMENT
Sales, Parts and Service
ROTOTILLERS, ROTOHOES, ALSO ARIENS TILLERS
POWER MOWERS, POWER SPRAYERS
Fraser Tiller Parts and Service
HORWOOD BROS.
Government at Herald
Phone 3-4021

LAWN-MOWING

FOR ADEPT, RELIABLE LAWN mowing service, phone 4-3006.

LONG GRASS CUT, MACHINE ENters small gate. Wightman. 7-2453.

MOWER SALES AND SERVICE

LAWN MOWERS PROMPTLY sharpened, collected and delivered. PRICE'S KEY SHOP. 947 Fort 4-6222

BEST BUY IN POWER MOWERS is Toro from the Service Centre and Lawnmower Hospital. Corner Broad at Cormorant. Phone 3-8552.

NURSERY STOCK

BEDDING PLANTS, NURSERY stock. The Shrubbery, 737 Fort. 3-5915.

PLOWING, ROTO-VATING AND CULTIVATING

SHINGLES TRACTOR SERVICE—Mowing, raking, plowing, bush cutting, levelling. 9-1679.

MacFARLANE TRACTOR, 2-7906. Plowing, backfilling, rotovating.

GARDENS ROTOTILLED & HANSEN. Phone 7-2430.

PLOWING AND ROTOTILLING—3-4263.

PLOWING, CULTIVATING, LAWNS. Carlsen, 2-8445.

28 N GARDENS and SUPPLIES

SEEDS, BULBS AND PLANTS

S. & P. FOR FERTILIZERS. BEDDING plants, S & P Earwig Bait, netting, garden stakes and canes, and seed potatoes. Shop now at Scott & Peden Ltd., 506 Cormorant St. Phone 4-7181.

ANNUALS, BEGONIAS, MUMS—Good selection, new stock. Jennings 1701 Ruby. Daily except Sunday.

TOP SOIL, ROCKS AND FILL

TOP SOIL, PEAT SOIL, MANURE, rock, gravel, mushroom compost, manure by the sack. H. Nixon 9-1937.

ROAD GRAVEL, SOIL, CLAY FILL, rock for rockery. 4-9421.

SPECIAL! 200 YARDS TOP SOIL, 5½-yard loads $15. 9-1844.

TREE PRUNING AND SPRAYING

SCIENTIFIC PRUNING, SPRAYING of shade, fruit trees. Trees felled, chain saw, chemical spraying, brush, grasses, weeds, moss. 2-1676 Charles A. Cowie 3-1668

28O FARM IMPLEMENTS

THE "HOWARD" ROTOVATOR

For every acreage . . .
Every crop and . . .
Every season . . .

Come in and see the famous 4.
Bulldog
Bantam
Yeoman
Gem

The only machines that rotovate doing more and better work at less cost of time and toil.

EASY TO OPERATE

BUTLER BROTHERS SUPPLIES LTD.

Keating Crossroad 3516 Quadra St.
Phone: Keating 90 3-6911.

NEW FARM EQUIPMENT

New International "300" tractor with back hoe and fully hydraulic loader, see this before you buy any other equipment in this line. New "Low Boy Cub" tractor only 52" overall height, ideal for small farming needs.

We can supply you with a 4-wheel tractor to meet your requirements

We have a good selection of used
Plows — Discs — Harrows

MOONEY & SONS
International Harvester Dealer
938 and 844 Fort Street
Phone 3-4177 or 2-7314

20/86 Ferguson Tractor, A 1 ... $950
M-H 102 Jr. Tractor, completely reconditioned ... $450
2 John Deere Crawler w/blade and winch; very good condition. Bargain prices.
New Snowco Bale Loader, less than half price ... $160
Clipper PTO Combine ... $500
Massey-Harris Side Rake ... $175
Ferguson 8' Spring-Tooth Lift-type Barrow ... $75
Bear Cat, garden, w/Implements ... $150

F. & F. TRACTOR EQUIPMENT LTD.
2940 Douglas 3-7842

Sherman Digger mounted on Ford tractor. Reconditioned. Excellent ... $2,800.00
Massey 101 tractor ... $495.00
Atcosythe, nearly new. Bargain ... $85.00
M.E. Rotary tiller ... $245.00
SEE THE NEW WHEELHORSE RIDING TRACTOR ... $339.00

Mayhew, Strutt & Williams, Ltd.
2312 Douglas St. Phone 4-3923

DEARBORN SIDE-MOUNT MOWER, as new. 9-1673.

28 R TOOLS for SALE or RENT

ALL TYPES OF TOOLS FOR RENT
ROBERTS MACHINERY
2507 Government 4-4812

RENT A CHAIN SAW. RAMSAY MACHINE WORKS LTD. 4-5314.

RENT-A-TOOL
2108 Shelbourne 3-2214

28X MISCELLANEOUS FOR SALE

USED APPLIANCE SALE

WASHERS
Zenith, 2 to choose from, each $39.50
Simplicity ... 99.50
Maxwell ... 69.50
Thor (full skirt) ... 99.50
Easy Spinalator ... 79.50
General Electric ... 49.50
Coffield ... 49.50
Snowhite, as is ... 19.50
Beatty, as is ... 9.50
Fawcett Oil Space Heater ... 39.50
Coleman Oil Space Heater ... 39.50

RANGES
Ideal for Summer Homes
Wood and Coal
Good Cheer, white enamel ... $65.00
Beach, cream enamel ... 39.50
Fawcett, white enamel ... 75.00

RECONDITIONED TV SETS
17" Models
Westinghouse, was ... $125.00
Admiral, was ... 149.00
G.E., was ... 125.00
Westinghouse, was ... 135.00
Northern Electric, was ... 125.00
SPECIAL, each ... $99.50

HUDSON'S BAY COMPANY
Used Appliances, Third Floor

YOU'LL SAVE
Due to volume sales of new appliances and home furnishings EATON'S Trade-In Department is constantly filled with good used furniture and appliances. See and buy EATON'S Trade-In Department, 836 Broughton Street, opposite the Coach Lines Depot.

T. EATON CO.

2¼x3¼ CROWN GRAPHIC WITH 14.5 Ektar lens and Kodak "800" F4.5 shutter, complete with Heiland flash and Graphlarger unit and in new condition. Save $100 on this at ... $375.00
VICTORIA PHOTO SUPPLY LTD. 1015 Douglas Street Phone 3-3242.

TWO TWIN BEDS, COMPLETE with spring-filled mattresses, $12.50 each. Bargain. Chesterfield chair, $6.50; drop-leaf table, 2 chairs, $4.50; old sailor's sea chest, $1.00; Philips radio, table model, long and short wave, $5.50. Phone 4-2861.

28X MISCELLANEOUS FOR SALE

JUNE SAVINGS IN USED APPLIANCES

New Refrigerators, from ... $169.00
Reconditioned Fridges — G.E. De luxe, 9 cu. ft. ... $179.00
Others from ... $82.50
Washing Machines, from ... $39.00
Special, Easy Spindry ... $129.00
TV's, Mantel and Consoles, from ... $99.00

SPECIAL
3-Speed Victor 21" TV Radio Record Player ... $289.00
Mantel Radios, floor samples, R.C.A. Victor Portable ... $33.95
Electric Ranges, from ... $74.00
Other Ranges, from ... $32.50
Woodcrest Tank-Type Vacuums, floor sample ... $59.00
Electric Lawn Trimmers ... $18.95

NEW 1956 JOHNSON OUTBOARD MOTORS
New Family Boats from $98.00

Woodward's
USED APPLIANCE SHOWROOMS
750 PANDORA 2-8932

7 "BUYS" FROM OUR "TRADE-IN" DEPARTMENT

1 Moffatt Electric Range. Fully automatic, four burners, large warming oven, excellent condition ... $225
1 General Electric Automatic dryer. This is a floor model, only ... $249
1 Oil Range, Tip Top shape, only ... $59.50
1 Fawcett Sawdust Range. A wonderful buy for someone, only ... $37.50
1 Coal and Wood Range in white enamel, only ... $49.50
1 Clare-Jewel Coal and Wood range in white enamel, only ... $39.50
1 Coleman Space Heater, has to go, as new, only ... $85.00

C. J. McDOWELL
PLUMBING & HEATING LIMITED
PHONE 3-4138
1000 DOUGLAS

Mc & Mc
Used Appliance Specials

Mechanic's Special Washing Machine ... $5.00
G.E. Washing Machine, good running order ... $20.00
Beatty Washing Machine, good running order ... $29.95
G.E. Washing Machine recently overhauled ... $69.95
Ace Ice Box, all metal ... $13.95
McClary Wood and Coal Range, older model, but good condition ... $19.95
Clare Jewel Wood and Coal Range in good condition ... $49.50
McClary Wood and Coal Range, late model ... $79.50
Two-Burner Rangette with oven, used only once ... $89.95
Bay Crest Radio Combination, good working order ... $69.95
G.E. 17" TV in First-Class condition ... $139

Mc & Mc
1400 GOVERNMENT 4-1111
Free Customer Parking Lot. Enter from Cormorant Street

FATE

There was a time we might have met,
An hour we might have dined together;
Only it rained that night and I
Stayed snug at home fearing the weather.

And once I saw you on the street
Lilacs were out, the air was heady;
I might have stopped to speak, but you
Hailing a bus, were gone already.

I might have looked, you might have smiled,
But we didn't & I can't see why.
If we had known that you were you
And I was I. Or did you pass & sigh ??

It's odd to think we might have been
Sun, Moon and Stars to each other;
Only I turned down one little street
And you went up another.

HUMBER'S FURNITURE WAREHOUSE
Just traded-in . . . a lovely white enamel wood and coal range. Yours for ... $69.00

FISHERMEN
HAVE YOU TRIED THE New Rubber Herring Strip and Hookup?
It is taking many fish—big ones, too!
Come in and let us show you.
DICKINSON & DUNN
Back of the Bay on Arena Way

TYPEWRITERS, ADDING MACHINES—Rent or buy direct from manufacturer. Special student rates, time payments terms. Standard or portable machines. Remington Rand 830 Broughton Street. Phone 4-7148.

GREASY SPOON RESTAURANT reports big increase in business since using plastic menu covers. You too can get in on the gravy! See our line of attractive covers. Industrial Plastics, 580 Johnson St.

CAMPERS
Folding stools, 60 cents each, four or more 50 cents each, folding metal beds from $1-$4. 751 Discovery. 2-4612 days.

26-FOOT PIPE FITTERS' EXPANSION ladder, two years old, $13; tuxedo suit, waist 34, leg 34, $10. 2-7477.

RADIO PROGRAM LISTINGS

(These program listings are as supplied by the stations themselves and The Times is not responsible for last minute changes or other alterations.)

FRIDAY NIGHT PROGRAMS

	CKDA 1280 kc	CJVI 900 kc	CBU 690 kc	KIRO 710 kc	KOMO 1000 kc	CJOR 600 kc	CKWX 980 kc	
6.00	News; Sport	Oscar Hammerstein	Rawhide	Ed R. Murrow	Dial 1000	Easy Listening	News; Sports	6.00
6.15	Great Hits	Oscar Hammerstein	Roving Reporter	Northwest Roundup	News	Easy Listening	Parade of Hits	6.15
6.30	News; Great Hits	News Summary	Friday Feature	and Weather	Weather; Sports	Bob and Ray	News; Parade	6.30
6.45	Great Hits	Quiz Club	Bill Good Sports	News	Elmer Peterson	Musical Program	Parade of Hits	6.45
7.00	News Great Hits	Quiz Club	News Roundup	Tom Harmon Sports	Sports Cavalcade	Fights	News; Weather	7.00
7.15	Great Hits	Quiz Club	Talk	Lowell Thomas	Sports Cavalcade	Fights	Parade of Hits	7.15
7.30	Vera Lynn	Talent Parade	Edinburgh Festival	Amos 'n' Andy	Meet the Champion	Fights	Parade of Hits	7.30
7.45	Vera Lynn	Talent Parade	Edinburgh Festival	Amos 'n' Andy	Meet the Champion	Fights	Parade of Hits	7.45
8.00	News; Outdoors	News; Weather	Edinburgh Festival	News; Melody	Big Sound	News; City Mike	News	8.00
8.15	Tel-Opinion	Chestnut; Vienna	Edinburgh Festival	Masters of Melody	Big Sound	Racing Hilites	Cecil Solly	8.15
8.30	Barn Dance	Good Old Days	Vancouver Theatre	Bing Crosby	Duet in Rhythm	The Top Ten	Eddy Cantor	8.30
8.45	Barn Dance	Good Old Days	Vancouver Theatre	Johnny Dollar	Duet in Rhythm	The Top Ten	Eddy Cantor	8.45
9.00	News; Memories	Good Old Days	Nation's Business	Jack Carson	News	5-Star Playhouse	News; Baseball	9.00
9.15	Memories in Music	Good Old Days	John Fisher	Jack Carson	Man's Family	5-Star Playhouse	Baseball	9.15
9.30	Memories in Music	Richard Diamond	Sports Review	CBS Workshop	NBC Fan Club	Life With Lyons	Baseball	9.30
9.45	Old Fisherman	Richard Diamond	Sports Review	CBS Workshop	NBC Fan Club	Life With Lyons	Baseball	9.45
10.00	News; Weather	News; Weather	News	Sports	NBC Fan Club	News Around Home	News	10.00
10.15	House Party	Memory Lane	By Invitation	KIRO Calling	NBC Fan Club	Racing Hilites	Baseball	10.15
10.30	House Party	Memory Lane	Parade of Choirs	So They Say	Fan Club	Racing Hilites	Close of Day	10.30
10.45	House Party; Sports	Memory Lane	Parade of Choirs	So They Say	NBC Fan Club	Music; Sport	Chapel Chimes	10.45
11.00	News; Weather	News; Sports	Midnite Concert	World Final	News	News; Dreamtime	News; Sport	11.00
11.15	House Party	Memory Lane	Midnite Concert	Swap 'n Shop	Local News	Dreamtime	Date With Bob	11.15
11.30	House Party	Memory Lane	Midnite Concert	Music Till Midnite	Europe Report	Dreamtime	Date With Bob	11.30
11.45	House Party	Memory Lane	Concert; News	Music Till Midnite	Topic	Dreamtime	Date With Bob	11.45

SATURDAY PROGRAMS

	CKDA	CJVI	CBU	KIRO	KOMO	CJOR	CKWX	
8.00	News; Sports	News; Breakfast	News; Bill Good	Reveille News	Monitor	News	News	8.00
8.15	Top O'Morn	Breakfast Club	Stu Davis	Grange News	Monitor	Time and Tunes	Ron Robinson	8.15
8.30	News; Top O'Morn	News; Breakfast	Preview	Farm Forum	Monitor	Billy Browne	News; Robinson	8.30
8.45	Roving Reporter	Breakfast Club	Preview	March Time	Monitor	Billy Browne	Ron Robinson	8.45
9.00	News; Lombardo	News; Sing Song	BBC News; Comment	News; Story Master	Monitor	Billy Browne	News Travel	9.00
9.15	Guy Lombardo	Sing Song	Serenade	Robert Q. Lewis	Monitor	Billy Browne	Travelogue	9.15
9.30	Meet the People	Eddie Fisher	Stump Club	Robert Q. Lewis	Monitor	Sammy Kaye	Travelogue	9.30
9.45	Meet the People	Eddie Fisher	To Be Announced	Robert Q. Lewis	Monitor	Sammy Kaye	Travelogue	9.45
10.00	News; Cash Clues	News; Six For One	Postmark U.K.	News; Story Master	Monitor	News; Homemakers	News; Today's Hits	10.00
10.15	Cash Clues	Six For One	Postmark U.K.	Red Shield	Monitor	Homemakers	Today's Hits	10.15
10.30	Cash Clues	Flying Fingers	World Church News	Gunsmoke	Monitor	Homemakers	Today's Hits	10.30
10.45	Cash Clues	Flying Fingers	News; Weather	Gunsmoke	Monitor	Homemakers	Today's Hits	10.45
11.00	News; Jr. D.J.	DVA Show	Opera with Boyd	News; Story Master	Monitor	News; Take It Easy	News; Hits	11.00
11.15	D.J.	DVA Show	Neal	Galen Drake	Monitor	Take It Easy	Today's Hits	11.15
11.30	Top 50	DVA Show	Opera with Boyd	Galen Drake	National Home and	Take It Easy	Today's Hits	11.30
11.45	Top 50	DVA Show	Neal	Galen Drake	Farm Hour	Take It Easy	Today's Hits	11.45
12.00	News; Top 50	News; Soccer Scores	Opera with Boyd	KIRO Calling	Monitor	News; Racing	News; Music	12.00
12.15	Top 50	Free Lunch	Neal	KIRO Calling	Monitor	Kiddies Karnival	Music For Millions	12.15
12.30	News; Sports	News; Weather	Folk Songs	Let's Go To Town	Monitor	Kiddies Karnival	News; Millions	12.30
12.45	Top 50	Luncheon Singsong	Folk Songs	Orchestra	Monitor	News and Music	Music For Millions	12.45
1.00	News; Top 50	News; Picking	Jazz Workshop	News	Monitor	Council of Women	News; Autocast	1.00
1.15	Top 50	the Strings	Jazz Workshop	Hi-Fi News	Monitor	The Most	Dixieland	1.15
1.30	Top 50	Welcome to	From Jolson On	Housewives	Monitor	The Most	Dixieland	1.30
1.45	Top 50	Weston's	From Jolson On	Housewives	Monitor	The Most; News	Dixieland	1.45
2.00	News; Top 50	Repeat Performance	Tune Types	Garden Gate	Monitor	Rock 'n Roll	News; Rock 'n Roll	2.00
2.15	Top 50	Repeat Performance	Tune Types	Orchestra	Monitor	Rock 'n Roll	Rock 'n Roll	2.15
2.30	Top 50	Repeat Performance	Ballet Club	Make Way For	Monitor	Rock 'n Roll	Rhythm and Blues	2.30
2.45	Top 50	Repeat Performance	Ballet Club	Youth	Monitor	Rock 'n' Roll	Rhythm and Blues	2.45
3.00	News; Pringle Show	Repeat Performance	CBC News; Weather	News; KIRO	Monitor	The Most	News; Lombardo	3.00
3.15	Norm Pringle Show	Repeat Performance	Speaker's Choice	KIRO Calling	Monitor	The Most	Lombardo Time	3.15
3.30	Norm Pringle Show	Repeat Performance	To Be Announced	KIRO Calling	Monitor	The Most	Sammy Kaye	3.30
3.45	Norm Pringle Show	Repeat Performance	To Be Announced	KIRO Calling	Monitor	The Most	Sammy Kaye	3.45
4.00	News; Pringle Show	Repeat Performance	Buff Estes Sextette	News; KIRO Calling	Monitor	News; The Most	News; Pals	4.00
4.15	Norm. Pringle Show	Repeat Performance	Roving Reporter	KIRO Calling	Monitor	The Most	Rhythm Pals	4.15
4.30	Kiddie Kapers	Repeat Performance	CBC Drive-in	KIRO Calling	Monitor	The Most	Shows	4.30
4.45	Kiddie Kapers	Repeat Performance	CBC Drive-in	KIRO Calling	Monitor	The Most	Shows	4.45
5.00	News; Sheriff	News; Hit Parade	Sons of the Saddle	News; KIRO Calling	Monitor	Hit Parade	News; Hits	5.00
5.15	The Sheriff	Hit Parade	Sons of the Saddle	KIRO Calling	Monitor	Racing Hilites	Hit Parade	5.15
5.30	News; Sheriff	Dance Time	This Week	KIRO Calling	Monitor	Hit Parade	Animal Friends	5.30
5.45	Sheriff	News; Sport	Sports College	KIRO Calling	Monitor	Hit Parade; News	Hit Parade	5.45

28X MISCELLANEOUS FOR SALE

CLEARANCE Used Appliances

REFRIGERATORS
1 Universal ... $39.50
2 Frigidaires, good condition each ... 99.50
1 Kelvinator, good condition ... 89.50
1 Kelvinator, good condition ... 99.50
1 Kelvinator, good condition ... 149.50
1 McClary, good condition ... 139.50

RANGES
40" Frigidaire fully automatic electric range ... 199.50
Rangette, good condition, 110 and 220 volts, from ... 19.95
Wood and coal ranges, from ... 19.50
Sawdust burner ranges, wow! ... 15.95
Oil range with Cyclos burner, real bargain ... 49.50
Gurney electric range ¾-size, a beauty ... 179.95
2 Acme 21" cottage ranges each ... 69.50
Gurney electric range, 40" super de luxe, fully automatic, with plus features ... 229.50
Moffat electric range, 40" ... 69.50
Frigidaire electric range with deep well cooker ... 139.50
Norge electric range 40" ... 79.50
Findlay cottage-style electric range ... 89.50
Hotpoint 3-burner electric range ... 14.95
Moffat Roper gas range with broiler ... 89.95

COMBINATION RANGES
Gurney gas and wood-coal, white enamel ... 69.50
Beach, gas and wood, coal, white enamel ... 89.50
Hotpoint electric wood-coal ... 69.50

A-1 GUARANTEED USED WASHERS AND IRONERS
Bendix automatic ... 119.95
Thor with pump and turbo-roll gyrator ... 99.50
Norge, with pump ... 89.50
Beatty, with stainless steel therbo tub ... 89.50

WRINGER WASHERS IN WORKING CONDITION AS IS
Hotpoint, with pump ... 49.50
Maytag ... 39.50
G.E. and other famous names ... 19.50
Beatty ironer, good condition, bargain ... 29.95
Used electric motors, ¼-h.p., just right for hobby shop, etc., from $5.00 to $10.00

TELEVISION
17" Addison console TV ... 75.00
17" Philco console ... 125.00
17" Admiral table model ... 99.50
17" Blonde console with doors R.C.A. Victor ... 165.00
21" R.C.A. Victor console ... 135.00
17" R.C.A. Victor console television and radio record player ... 299.50
21" Northern electric ... 225.00

MAIS
1821 COOK STREET. 2-4131, 2-8790

A Wonderful Assortment SUMMER AND GARDEN FURNITURE AT REASONABLE PRICES
Including Couch Swings, Featherweight Sun Cots, Folding Contour Recliners, Chaise Longue, Featherweight Aluminum Chairs, Lawn and Utility Chairs for Porch, Garden, Patio and Rumpus Rooms.

JEUNE BROS. OF VICTORIA LTD.
CANVAS GOODS SINCE 1886
570 JOHNSON STREET
4-4632 4-4632

GET READY FOR YOUR HOLIDAYS
Have Your Luggage Repaired Now!
NORRIS LEATHER GOODS
1320 GOVERNMENT ST.

WE RENT
Carriages, go-carts, play-pens, high chairs and cribs. Day, week or month.
ROBINSON'S
1307 Broad 3-6212

MODERN WHITE ENAMEL WOOD, coal range, large oven, 4-ring, $40. Crest Cold refrigerator, 4½ cu. ft., new $178.50, June 1955, $100. Single steel bed $7.50. Immediate sale. 934 Mason Street.

4-6221
Suitcase and trunk lock repairs. All Types of Keys Cut While You Wait Guaranteed Fit
PRICE'S KEY SHOP
847 Fort Street Phone 4-6221

FLYING MODELS
Rubber-Band Powered Pursuit Planes ... $1.19
Gliders ... 15c and up
HOBBIES & CRAFTS UNLIMITED
741 View 2-7832

HOW ABOUT A NEW HANDBAG! Or get that old one repaired by our expert workmen. Reasonable rates. We repair anything leather. JOHNSON LEATHER GOODS Douglas St. 2-6632 Opp. Eaton's.

GOOD QUALITY EXTERIOR paint. Red, grey, brown, green, blue, yellow. Quarts, $1.40; gallons, $4.95.
SHERWIN-WILLIAMS STORE
Opposite Rose's Phone 4-3013

28X MISCELLANEOUS FOR SALE

BARBECUE
EQUIPMENT AND SUPPLIES
GRILLS, BRAZIERS, ETC.
Charcoal and Accessories
Everything for Barbecuing.
FLETCHER BARBECUE EQUIPMENT & SUPPLY CO.
2030 DOUGLAS ST. 3-8913

FINE QUALITY PILLOW TUBING
42 inches wide. Yard ... 85c
Unbleached Broadcloth, 36 inches wide. Yard ... 39c
BARGAIN BUYS
648 CORMORANT STREET
Opposite City Hall

G.E. MAJOR APPLIANCE REPAIRS
Authorized Certified Service.
TELE TECH SERVICES LTD.
922 Meares 4-7512

A.B.C. ELECTRIC
Household Appliance Repair Specialists. 809 Fort Street 4-3113

ELECTRIC RANGE (FOUR YEARS), $150; piano, $150; kitchen chrome set; two desks; chest of drawers; mantel clock; Persian paw fur coat, ¾ length. 4-4751.

PLAY IT SAFE! INSTALL PLEXIglass in your boat windows. It's strong light and crystal clear. Industrial Plastics, 580 Johnson. 4-5814.

AFGA KARAMAT WITH F2 LENS, complete with case ... $82.50
VICTORIA PHOTO SUPPLY LTD. 1015 Douglas Street Phone 3-3242.

16 MM MOVIE NITE SOUND PROjector, used, at ... $195.00
VICTORIA PHOTO SUPPLY LTD. 1015 Douglas Street Phone 3-3242.

COLLAPSIBLE BABY CARRIAGE, large crib, playpen, high chair, trunk, children's shoes and clothing. Thrift Shop, 214 Menzies.

VENETIAN BLINDS, CABINETS. CALL US FOR FREE ESTIMATES. VARIETY WOOD PRODUCTS, 133A KINGSTON ST. 4-1833.

USED WASHING MACHINES, $19.95 and up. Used console model radios, $9.95 and up. Kent's Ltd. 742 Fort. 3-3513.

DOMESTIC SALES, HARDWARE and Gift Shop, 28 Burnside W., closed Mondays. Open all day Wednesday. Friday night to 9 p.m.

ADDING MACHINES, CASH REGisters, scales, power meat saws, tenderizers, slicers, etc. C. G. Owen & Son, 939 Johnson 3-9353.

FOR THE BEST CHICKENS AND turkeys in town
STUART'S MEAT MARKET
1402 Douglas 3-9213

WATCHES, DIAMOND RINGS, signets and stone sets at reasonable prices. D. G. Pennock, jeweller, 618 Yates.

SHOP OUTDOOR SUPER MARKET, 3475 Quadra. Open till 10 p.m. every day.

LADY'S AND GENT'S LUGGAGE set value $200, sell reasonable. Kinsmen bingo prize. 8-3479.

BEEF BY SIDE OR QUARTER; hogs, half or whole; good for locker. Sell reasonably. 3-9005.

FISH AND CHIPS ORDERS TO take out London Fish and Chips Cafe 3-8721

USED CAMERAS
VICTORIA PHOTO SUPPLY LTD. 101, Douglas Street. Phone 3-3242.

16 MM. R.C.A. VICTOR SOUND projector plus 9' wide beaded screen $250. Phone 86L1 Duncan or 9-4875.

USED ROLLTITE DOOR, 9 FT. X 10 ft., complete with hardware, like new, $125. Call 3-8514, 8 to 6 p.m.

FRIDGIDAIRE, $85; OTHER household articles. 4-0838.

FOR PICTURE FRAMING. DIGGON'S.

ELECTRIC SHAVERS $6 UP. ISLAND Trading, 1415 Government. 4-5344.

ORDER YOUR AWNINGS NOW! Victoria Tent & Awning. 2-5215

FOR RUBBER STAMPS: DIGGON'S

29 WANTED MISCELLANEOUS

WASTE INTO WAGES—YOUR UNwanted articles of clothing, etc., will help the handicapped earn a living. Call 2-8315 or 5-2832 for pickup. Goodwill Enterprises, 917 Pandora Ave.

WANTED TO BUY—MURDIE 60 donkey, or equivalent, fully rigged. 8-2535.

TOP PRICES ALLOWED FOR YOUR old rug or furniture. Phone 4-3111. Vogue Furniture.

WE BUY GLASSWARE SILVERware and dishes. Jane's Place, 1819 Douglas. 3-1634.

WANTED — TO PURCHASE PRIvate collection of long-playing records. Box 1777, Victoria Press.

WANTED — TEMPORARY POWER pole. 5-2317 after 6 p.m.

BEST DEAL FURNITURE, TRUNKS Reliable Used Furniture, 3-6714.

WANTED — USED FURNITURE Holland Bros. & Company. 3-0913.

HIGHEST CASH PRICES PAID for good used clothing. 2-2814.

GOOD BOOKS ALWAYS BOUGHT. Haunted Bookshop, 845 Port. 2-1427

CARPETORIUM BUYS GOOD USED rugs 3-2861

WANTED—BAR BELLS. 3-1383

CUB SUIT, SIZE 10. 5-1094.

30 SWAPS

WHO WILL ACCEPT A MODEL train layout, near $1,000 value, for a car or trailer, not less than $400 value? 9-2721 or 8-2546.

WELL-CONSTRUCTED TEARdrop trailer, for inboard or outboard boat. Phone 4-4447 evenings.

A SMALL PIANO FOR A 10-CUbic foot G.E. de luxe refrigerator. As new, cost $500. 3-8046.

WILL TRADE CHILD'S PEDAL car for large crib. 2-6380.

HOUSE TRAILER, 18 FT. $170. for building supplies. 2-9789.

31A POULTRY, HATCHING EGGS, ETC.

BUSINESS BRED CHICKS
Immediate delivery on all popular breeds and crosses. Prices on request.
Bolivar Hatcheries Ltd.
Box 860 New Westminster B.C

H & N NICK CHICKS
For best results and larger profits, Heisdorff and Nelson Nick Chick Leghorns Hamps. Leg.-Hamp-Cross, Austra Whites, Barred Rocks and White Rocks. Order now.
KRIEGER'S HATCHERY LTD.
Aldergrove, B.C.
Phone Aldergrove 3831.

FEBRUARY AND MARCH hatched pullets—Hampshires, Leghorn-Hampshire crosses and other breeds. Get these for early layers. Write for price list
RUMP & SENDALL LTD.
Langley Prairie, B.C.

1956 PROMISES TO BE A PROFItable year for egg producers. Be sure you have our new strain cross pullets—a real money maker, from Canada's oldest Leghorn breeding farm. Write to Dereen Poultry at Sardis, B.C.

PHEASANTS AND GUINEA chicks, 50c each, eggs, $3.00 per dozen. Island View Game Farm. RR 1 Saanichton. Keating 123.

WE SPECIALIZE IN NEW HAMPshire chicks, hatching eggs. Comb's Poultry Farm and Hatchery Saanichton Keating 180.

WANTED — LIVE FOWL AND roasters; top prices paid; weighed on your place. Phone 8-1182.

31C CATTLE

QUIET FAMILY JERSEY COW. Heavy milker, fresh June 20. 721 Cloverdale Ave.

VERY FINE YOUNG JERSEY COW, fresh. 8-3009.

31F DOGS

ONE PURE GOLDEN COCKER spaniel puppy, male, $25. 5-2907.

FOR SALE—COUGAR HOUND puppies. Kendall, Malahat P.O.

31G CATS

HEALTHY KITTENS, ALSO spayed cat, available to good homes. C.P.L., 4-9692 or 4-0932, 10 a.m. to 5 p.m.

31L CAGE BIRDS and AVARIES

VISIT BIRD WONDERLAND
Large shipment of finches and wax bills, $4.50 to $5.95 a pair; singer canaries, $8.95 each; young budgies, $3.98 each; Java Temple birds, $1.49 each; canary and cage, $12.95; budgie and cage, $8.95.
VISTA VARIETY STORE
1611 Douglas Street

FOR SALE — BUDGIE BIRD CAGE and stand, practically new. Phone 4-9701.

32 MOVING AND HAULING

HAULING DONE WITH 3-TON dump truck, reasonable. 2-9395.

34 HOTELS

Ritz Hotel, 710 Fort St.
FURNISHED APARTMENTS AND ROOMS 3-1021
Elevator Service Permanent or Transient

GLEN COURT HOTEL
$7 a week up 707 Blanshard St
Phone 4-2225

BEVERLEY HOTEL
In City Centre Moderate rates
Transient and permanent guests
Housekeeping rooms TV in lounge
727 Yates Phone 4-0611

THE GLENSHIEL, 606 DOUGLAS. A residential hotel providing every comfort for elderly people 3-4164

34 A VACATION GUIDE AND SUMMER RESORTS

GROUSE NEST
Only 20 miles from Victoria via Sooke Road. Lodge and housekeeping cottages. Tennis court, swimming pool. R.R. No. 2, Victoria, Sooke 596.

THE CHALET, DEEP COVE, DOCKing facilities. Boats, cottages or rooms. Meals. Everything for a happy holiday. Day or week. Phone Sidney 82-F.

SHAWNIGAN BEACH HOTEL phone Cobble Hill 40 collect. One of the Island's largest family resorts.

RAINBOW BEACH CAMP, SALT Spring Island. Scattered housekeeping cottages, warm bathing, tennis, boats. Layard, Ganges 74M.

SHAWNIGAN LAKE, MODERN waterfront cottages, sandy beach. S. Samuelson, Cobble Hill or phone Cobble Hill 68R1.

ROESLAND, PENDER ISLAND, modern seaside cottages. Gulf 28F.

CAMPBELL RIVER AUTO COURTS Are Catering 100% to Tourists

SILVER CREST AUTO COURT RR 1, Campbell River. ***

CASA DEL MAR ON BEACH RR1 Qualicum Beach, V.I.

RIVERSIDE CABIN COURT *** Modern. Tel. Qualicum Beach 3408.

34 A VACATION GUIDE AND SUMMER RESORTS

MT. DOUGLAS AUTO COURT. SEA view. Fully modern. 7-2023.

34B COTTAGES AND CAMPSITES

PIONEER PACIFIC CAMP—THETIS Is., July 3-Sept. 3; ages 8-18. Activities: Sailing Waterskiing, Red Cross, Royal Life Saving, Archery Crafts, etc. Information: 1282 Richardson St., Victoria, B.C. Sponsored by the Inter-Varsity Christian Fellowship.

FURNISHED CABINS
Brentwood Bay waterfront. Call 4-4585 or 2-5578.

TWO PENSIONERS' CABINS AT Pedder Bay. $6 and $15 month. 8-1579.

35 BOARD AND ROOM

GUEST HOUSE NOW HAS A large double room vacant for two persons sharing, by the month. Oil heat. Quiet surroundings with waterfrontage. Phone Mrs. Powley 4-7714.

CONGENIAL ACCOMMODATION IN Oak Bay, with or without private bath. Comfortable lounges, enjoyable meals. Reasonable weekly or monthly rates. 3-5254.

PERSONS WISHING TO SHARE room, full room and board in homelike surroundings. Arrange now. Available June 30th. Bus line. 2-4826.

THE GLENSHIEL LODGE, 701 SEA Terrace. A lovely residence for elderly people, married or single. Very moderate rates Phone 3-3631.

ROCCABELLA — VACANT SINGLE room, also large double room, private bath, full board. 4-0030.

BOARD AND ROOM FOR REFINED working person in Esquimalt. Phone 4-9758.

PRIVATE HOME ON GORGE waters, excellent room and board. 3-3108.

LARGE SUNNY ROOM, QUIET, close in; good board. 2-4933.

ROOM AND BOARD, NEAR ARmouries, gentlemen. 4-1919.

NICE HOME, YOUNG MAN ON ULcer diet. 1678 Freeman. 5-2983.

ROOM AND BOARD, WORKING men. TV. 4-6663.

SLEEPING ROOM, BOARD OPtional. James Bay. 4-3731.

CRAIGMYLE, 1037 CRAIGDARroc. Hot and cold water 4-0031.

EXCELLENT BOARD AND ROOM, young man. 1120 McClure.

GOOD ROOM AND BOARD. JUBIlee district. TV. Phone 4-6352.

LARGE ROOM CLOSE TO BUS. Fairfield. 2-3368.

37 ROOMS TO RENT FURNISHED

BRIGHT CLEAN ROOM. SINGLE and double. Esquimalt near Admirals. Men. 4-5387.

ATTRACTIVE ROOM — PRIVATE home. Near sea, bus. Breakfast optional. 2-9381.

ROOMS, CLOSE DOCKYARDS, Naden. 1328 Esquimalt. 2-3096.

COMFORTABLE SLEEPING ROOM 2-0656.

ATTRACTIVE BED-SITTING room near town and park. 5-3132.

2 ROOMS, GAS STOVE, SINK, 410 Quebec St. 5-1741.

38 HOUSEKEEPING ROOMS TO RENT FURNISHED

EXCELLENT BED-SITTING, WELL furnished with separate well-arranged housekeeping facilities. Everything provided, very quiet, close in; business women only. 3-3085.

ONE LARGE HOUSEKEEPING room with electric range, sink, toilet and shower, bath. Available now. 3-3063 after 5.

BRIGHT CLEAN ROOM, SUIT working man; could be shared; everything found. 1012 Richardson. 2-8081.

LARGE BRIGHT HOUSEKEEPING room, newly decorated, close in, everything supplied, $30. Garage available. 2-0386.

NICE QUIET HOUSEKEEPING room. Central. $10.50 per week. Windsor Hotel. 4-0221

FAIRFIELD — HOUSEKEEPING room, fully furnished; laundry done; $30 month. 1127 Richardson. 3-3787.

TOURIST OR STEADY, ALL found. Everything close. Reasonable. 2-0547.

TWO ROOMS, GROUND FLOOR, nice and clean. City centre. $26. 2-0279.

SINGLE ROOM, ALL FOUND, $28.50. 1157 Johnson after 5.30.

LARGE ROOM, FULLY FURnished, including bed linen. 2-5673.

SINGLE ROOM FOR QUIET BUSIness woman. 436 Michigan.

NICELY FURNISHED, BRIGHT room, close to bus. 3-0133.

EVERYTHING SUPPLIED, GOOD location, lovely view. 2-3293.

ESQUIMALT, ROOM, PREFER lady pensioner. All found. 2-4742

CLEAN ROOM, BEDDING, DISHES. Working person. 4-4742.

WELL-FURNISHED COSY ROOM, nice district. 3-3445.

CLEAN, QUIET, SINGLE, DOUBLE, all found, close in. 2-2724.

39 HOUSEKEEPING ROOMS WANTED, FURNISHED

WITH SUPPER 6 NIGHTS WEEKly. Gentleman. Box 1771, Victoria Press.

39A HOUSEKEEPING ROOMS WANTED, UNFURNISHED

MIDDLE-AGED GENTLEMAN DEsires large sleeping room vicinity Beacon Hill. Must be quiet, warm, preferably unfurnished. Box 1779, Victoria Press.

40 FLATS AND APARTMENTS TO RENT, FURNISHED

SELF-CONTAINED 3-ROOM FURnished suite, Jubilee or Oak Bay Avenue district. Phone 4-0263 before 10 a.m. and between 6 and 8 p.m.

AVAILABLE JUNE 23—BACHELOR apartment, completely furnished, Murphy bed, draw drapes, nice kitchenette, $55 month. 151 Government Street. 2-3688.

SELF-CONTAINED BACHELOR suite, bed-sitting room, kitchenette and bath. Adults only. $42.50. Apply No. 8, 232 Island Highway.

2½ ROOMS UPSTAIRS SUITE, furnished, gas range, at $65 monthly. 924 Empress Ave. Art Russell, 2-3343, 5-7 p.m.

BACHELOR SUITE, CLOSE TO sea, park and town; 3-piece bath, refrigerator, electric stove, $65 a month. 2-1166.

TOURISTS, SUITES DAILY, weekly, near bus, beach. "Twin Cedars" 1280 Newport. Reservations. 3-5411.

ESQUIMALT, LOWER THREE-room furnished suite, Munro area. Cmdr. Wurtele, F. N. Cabeldu, 3-7174.

ATTRACTIVE TWO-ROOM SUITE. Good closet and cupboard space. Electric stove. Use of washer. 2-2479. 1455 Hillside.

LARGE WELL-FURNISHED 3-room apartment, near Jubilee. Phone after 5 p.m., 2-9529.

APARTMENTS, $30. LIGHT, water, fuel, refrigerator. Use of washer. Children welcome. 4-9457.

FURNISHED TWO-ROOM SUITE. $25 a month. Apply 4-2712, after 5 p.m.

THREE-ROOM SUITE — GROUND floor, sink, hot and cold water, fuel supplied. 2-2452, 4-9047.

FAIRFIELD — BRIGHT 3-ROOM. Bath, hot water, refrigerator. Close in. Adults. 4-3327.

3 ROOMS, SELF-CONTAINED available June 15. 4-7038.

TWO-BEDROOM APARTMENT. fully equipped. 4-0339.

CLOSE IN, TWO-ROOM SUITE. Rent $35. 820 Balmoral.

FURNISHED SUITE, 1312 GOVernment.

BACHELOR SUITE, WORKING people preferred. 5-2874.

40A FLATS AND APARTMENTS TO RENT, UNFURNISHED

LUXOR MANOR, 1050 Richardson St., two-bedroom suite, $93.50; one-bedroom suite, $87. Completely redecorated. Walking distance to town. Immediate occupancy.
QUESNEL APTS., Jubilee district, one-bedroom suite, $75.
TRELAWNEY APTS. De luxe one-bedroom suite, 1266 Newport Ave., Oak Bay, $95.
BACHELOR SUITE — Oak Bay Junction. Heated.
BROWN BROS. AGENCIES LTD.
1125 Blanshard St. 4-5741
or Jack Vaio, 3-0805

BEACON HILL PARK — Spacious one-bedroom suite in excellent condition. Rent $85 per month.
JUBILEE HOSPITAL AREA—Three-room suite in quiet apartment block with carport. Rent $75 per month.
COOK-HAULTAIN AREA—De luxe two-bedroom suite. Rent $90 per month.
Above rentals available now or July 1st.
HAGAR & SWAYNE LIMITED
4-0531

ESQUIMALT—Three rooms, electric range, refrigerator, basement facilities and heating. $75 per month.
OAK BAY AVE.—Modern three-room bachelor suite, ground floor, electric range, refrigerator, garage and heating. $70 per month.
GORGE ROAD—Three rooms, self-contained, ground floor, wood range. $40 per month.
CITY — Four-room, self-contained suite, close in. $40 per month.
The B.C. Land & Investment Agency Ltd., 922 Government St., 4-4115.

VICTORIA'S TWO BEST APARTment values, Esquimalt Road. Modern 4 rooms, ground floor, range and refrigerator, immediate possession, $65. Superior Street, near the Buildings, modern one-bedroom apartment, range and refrigerator, possession June 15, $65. Adults only on both the above. Harry Foster Ltd., 2-2101.

COLLINGWOOD—DE LUXE 1-BEDroom suite, available June 1, wired for T.V., on bus route and walking distance to town. $86.50 and $88.50 a month.
Contact Rental Dept.,
KER & STEPHENSON, LIMITED
4-4127

GLENDALE APARTMENTS
945 Fairfield Road
Close to park and St. Joseph's Hospital. Luxurious one-bedroom suite, fully equipped, available July 1. $80. TV. Taylor Spittal Ltd. 4-9308, evenings 2-4163.

OPPOSITE JUBILEE HOSPITAL. Attractive spacious bachelor suite, consisting of living room, dining space, cabinet kitchen with electric range and refrigerator, dressing room and Pembroke bathroom. Available May 1 at $70 per month. Hagar & Swayne Limited 4-0531.

UPSTAIRS DUPLEX, TWO LARGE rooms, kitchen with wood stove, bathroom, private entrance, garage, central, on bus line. Available June 15. Adults. References. 3-4448.

SELF-CONTAINED SUITE — LIVing room and bedroom, kitchen and bath. Near stores, city bus. Adults. Apply No. 8, 232 Island Highway.

40A FLATS AND APARTMENTS TO RENT, UNFURNISHED

WORKING MAN'S DISTRICT. UPper and lower self-contained duplex. Immediate possession. Lower 4 rooms and bath, extra room in basement; upper 3 rooms and bath. 2 garages. Rent $45 each. 550 David St. Call 8-2818.

LOVELY, NEWLY DECORATED, self-contained apartment, 3 rooms and kitchenette; 2 very large rooms. Adults only. In Oak Bay district. May be viewed by appointment. Phone evenings, 2-1715.

FOR RENT, UNFURNISHED, SELF-contained 3-room apartment in Victoria West. Electric range and laundry facilities provided. $58.50 a month. Apply Suite No. 2, 410 Wilson.

SOUTHGATE APARTMENTS, CORner Southgate and Cook. Self-contained three rooms semi-basement suite. Available after 15th. Refrigerator, electric stove, laundry. $77.50. 2-6224.

THREE-ROOM SUITE, TOP FLOOR. Electric range and refrigerator, $55. Also bachelor's suite, self-contained, ground floor, $47.50. Adults only. 1270 Yates.

SELF-CONTAINED 3-ROOM FRONT suite. Automatic hot water, electric stove, refrigerator; heat and water supplied. Children welcome. Low rent. 3-3182.

MODERN THREE-ROOM, SELF-contained suite. Electric range, refrigerator, heated. $70. 4-1843 or 9-1198. Broadlane Apartments, 1322 Broad.

NEWPORT AVENUE. SPACIOUS 5-room apartment, Oil-O-Matic heat and water. Wall-to-wall carpet. Teen-age child welcome. Available July 1. Mrs. Scott, 3-5254.

TWO-ROOM SUITE STOVE, sea, park, shopping centre, Parliament Buildings. Servicemen welcome. 4-7487 anytime Saturday or Sunday, weekdays after 4.

WESTCHESTER APARTMENTS
Three-room suite, electric stove and refrigerator, automatic washing and drying facilities. $77.50 per month. 2-4882.

MODERN APARTMENT, THREE rooms, dinette, electric stove, refrigerator. Use of laundry. Oil-heated block, Hillside area. Rent $80. 3-0284.

BACHELOR SUITE, AVAILABLE June 10. Gas stove, refrigerator, private bathroom. Close to Oak Bay Junction. $45 a month. Phone 5-2666.

FOUR-ROOM UPPER DUPLEX, self-contained, available immediately. Close in. $50 per month. Phone Hick's Realty Limited, 2-5104.

OAK BAY, NEW BLOCK, LARGE, comfortable, one-bedroom suites; available from $80 per month. Contact Mr. Whyte, Ker & Stephenson, Limited. 4-4127.

LOVELY 3-ROOM SUITE, NICE sawdust kitchen stove; supply sawdust for stove and heater. Rent $47.50 a month. 4-5473.

JULY 1 — SPACIOUS WELL-planned one-bedroom suite in modern block. Cathedral area. Adults. $85. 4-6056.

ESQUIMALT FOUR-ROOM SUITE. Bathroom. Two-room suite. Cook stoves. Both ground floor. 909 Esquimalt Road.

SELF-CONTAINED GROUND-floor suite; bedroom, living-room cabinet-kitchen, bathroom; Oak Bay, near Richmond. 2-1439.

NEW ATTRACTIVE TWO-BEDroom apartment with view, 630 Gorge Road West. 3-2558

ATTRACTIVE, CLEAN, 4-ROOM upper duplex. Heat, light, water, gas range supplied. Near Jubilee and high school. 2-5396.

2796 BURDICK, 4-ROOM HEATED duplex. Close to Uplands. $90. Heisterman & Co., 1121 Blanshard Street. 2-4161.

JULY 1 AVAILABLE. THREE-room suite. TV. Apartment block, Cook Street. $60. Business couple preferred. 4-8614.

THREE ROOMS, SHARE BATH, $35; three rooms, bath, $42.50. Ontario St. Bayne & Toder, 2-1121.

DE LUXE TWO-BEDROOM APARTment, electric kitchen, oil heat; central. 4-0339.

NEAR NADEN DOCKYARDS. Ground floor three rooms. Adults. 2-3096.

2 ROOMS, KITCHEN, PRIVATE bath. Heat, water. Jubilee district. 1541 Gladstone. 2-1768.

BACHELOR SUITE — BRIGHT, quiet, close-in Fairfield, $40. 3-6723, 3-8108.

BACHELOR SUITE — PRIVATE bath, heated, gas range. Available now. 3-3663 after 5.

1135 ROCKLAND, SPACIOUS 4-room suite, TV antenna, garage, Oil-O-Matic heat, $85. 7-3036.

3-ROOM APARTMENT, GROUND floor, private entrance; use of garden. Very reasonable. 3-9806.

THREE ROOMS, GROUND FLOOR, gas stove. Non-smokers please. 1228 Fort Street. 2-8082.

EXTRA NICE TWO ROOMS; GAS stove, sink, garage, all found. 4-0789.

CLOSE IN, TWO-ROOM SUITE. All utilities. 1022 Carberry Gardens. 5-2236 after 5.30 p.m.

MODERN SELF-CONTAINED 3 rooms. Electric range, refrigerator $67.50. 422 Simcoe, 4-8534.

ROCKLAND AVE.—UPPER TWO-bedroom suite $75. 5-2215. Phone from 9 to 12 noon and 4 to 6 p.m.

THREE ROOMS AND BATH, $53 Dover Apartments, Douglas and Cormorant. 3-0005.

NICE BACHELOR SUITE. REFRIGerator. Adults. 3-9088. 1736 Haultain.

SELF-CONTAINED SUITE. PRIvate entrances. 406 Quebec.

4-ROOM UPPER DUPLEX. CYCLOS stove. 3-2636.

MODERN SUITES, ELECTRIC stoves, $47.50. 1306 Yates Street.

THE ELIZABETH, 463 CHESTER. DE luxe 3-room suite 4-6056.

40 B FLATS AND APARTMENTS TO RENT, Furnished or Unfurnished

UPPER SUITE, PRIVATE ENtrance two rooms and bath. Exchange for minding children or will rent, $35. 2-8943 after 5.30 p.m.

41 FLATS and APARTMENTS WANTED, FURNISHED

DOCTOR, SINGLE, WITH DOG, would like to rent either small furnished cottage or basement apartment with separate entrance. Garage if possible. Occupancy July 1, 1956. Dr. H. K. Waldman, Shaughnessy Hospital, Vancouver 5, B.C.

ACCOMMODATION WANTED with cooking facilities, for family of four. July 1 to August 10. Easy travelling distance of Victoria College. Mrs. Farr, Box 378, Merritt, B.C.

41A FLATS AND APARTMENTS WANTED, UNFURNISHED

PHONE US FOR TENANTS. FREE service to landlords. 2-3544.

42 HOUSES TO RENT FURNISHED

MODERN TWO-BEDROOM BUNgalow. Nicely furnished. Oil range and refrigerator. Oil heat. Available immediately. $110 per month. Pemberton, Holmes Ltd., 1002 Government St. Phone 4-8124.

FURNISHED FOUR-ROOM BUNgalow. Good location. Reduced rent for caring for property July and August. No children. Phone 4-9845.

NICELY FURNISHED HOUSE IN Oak Bay. Close to beach. Available July and August. References please, phone 2-3053.

GOING ON VACATION? WILL rent a comfortable bungalow for six weeks to careful tenants. Box 387, Victoria Press.

WATERFRONT HOME, JULY, August, electric kitchen and TV. 3-2989.

FOUR-ROOM HOUSE FROM JULY 1 to November 15. Suit elderly couple, 7-2674 or 4047 Blenkinsop.

FAIRFIELD, 5-ROOM HOUSE, 3 bedrooms. Children accepted. Sept. 1. 3-5602.

FULLY-FURNISHED HOUSE FOR rent on Shelbourne Street, five-room bungalow. 2-0586.

BUNGALOW AT CADBORO BAY. July and August. Phone 7-2221 before 10 a.m.

ALL-ELECTRIC 5-ROOM BUNGAlow for 2 months or more. Fairfield. 3-3501, mornings.

42A HOUSES TO RENT UNFURNISHED

UPPER DUPLEX Blanshard St. $50.
DUPLEX Jubilee area, 2 bedrooms, $85.
Brown Bros. Agencies Ltd.
1125 Blanshard St. 4-5741
or Jack Vaio, 3-0805

OSCAR STREET—Modern 5-room duplex, oil heat; $90 per month.
BEECHWOOD—Oil heated bungalow, four bedrooms. Available 1st August. $90.
THE ROYAL TRUST COMPANY
1205 Government St 3-4126

NEW HOME, TWO BEDROOMS, living room, kitchen and dining area, utility room, hardwood floors, automatic oil hot water heat, wired for electric range; adjoining garage. $85 per month. 9-3566.

AVAILABLE IMMEDIATELY, ONE-bedroom semi-furnished cottage, city. Suit couple interested in gardening. $55. Phone evenings, 2-3892.

GOVERNMENT ST.—FOUR-ROOM side-by-side duplex, newly decorated; garage, $65 per month. The B.C. Land & Investment Agency Ltd., 922 Government St. 4-4115.

VACANT, 8-ROOM BUNGALOW, 5 bedrooms, close to school and town. Owner next door. 717 Pembroke St. 3-3200.

DUPLEX — 2 BEDROOMS, BASEment garage. Nice garden. Near Beacon Hill Park. Rent $75. Furniture for sale. 2-4712, 9 to 5 p.m.

OAK BAY—MODERN 5-ROOM DUplex and garage. Particulars, apply 2610 Beach Drive.

FIVE-ROOM HOME, BASEMENT. Oil-O-Matic. Gorge waterfront. June 15 to Oct. 31. 2-0950.

FIVE-ROOM MODERN DUPLEX, full basement, garage, lovely garden and grounds, Oak Bay. 2-7980.

OAK BAY, UPPER DUPLEX, TWO bedrooms, hot water heated, $68. Available July 1. 2-3396.

DUPLEX, 4 ROOMS AND BATH each, $55 and $45. 5-1886.

SOOKE CENTRE. LARGE THREE-room cottage and bath. $35. 5-5529.

FOUR LARGE ROOMS IN MODern triplex. June 15. 4-3428

43A HOUSES WANTED TO RENT, UNFURNISHED

WANTED BY MIDDLE-AGE GOVernment employee and wife, 4 or 5-room, modern-type house, in good condition, with garden. Rent reasonable. (No suites.) Box 382, Victoria Press.

2 OR 3-BEDROOM, OUT OF CITY limits. 3 school-age children, by July 1, reasonable rent. Box 367 Victoria Press.

3-BEDROOM HOME, NICE DIStrict, close to town. References supplied. 4-3238 after 6.30 p.m.

44 HALLS, STORES and OFFICES TO RENT

MODERN, GROUND FLOOR office space. Suitably partitioned and equipped for dentist, accountant or professional man. 800 block Fort Street. Available immediately. On lease at $75 per month. Approximately 500 square feet. Pemberton, Holmes Ltd., 1002 Government St. Phone 4-8124.

BRIGHT DOWNTOWN STORE OR OFFICE, CENTRALLY LOCATED, MODERATE RENTAL, AMPLE BASEMENT STORAGE. APPLY FRASER BISCOE, 576 YATES ST.

STORE FOR RENT WITH NICE, clean, four-room suite, on Douglas Street. Apply Taylor Spittal Ltd., 4-9308.

OFFICES — LIGHT, HEAT, JANItor services. Central. Reasonable. 3-9151.

MODERN OFFICES FOR RENT, Stobart Building, 745 Yates Street. Elevator and janitor service. 4-5541.

LARGE, BRIGHT STORE, DOWNtown location, heated. 4-1843 or 9-1198.

NEWSTEAD HALL FOR WEDDING receptions, music recitals, meetings, clubs, dances. 5-5529, anytime.

NEW STORE, 1974 OAK BAY AVE. 5-1093

941 YATES ST., BRIGHT STORE, rear living quarters. 3-9568.

47 CARS FOR SALE

PLIMLEY CAR CENTRE

Weekend Specials

1951 ROVER 4-door Sedan. This is a beautiful black finish with red leather upholstery. Equipped with air conditioner, turn signals. (Stock 863A) $1344
1952 AUSTIN Somerset Sedan. A real beauty at a saving to you. (Stock A93B) $888
1953 AUSTIN Somerset. New paint. First class condition. (Stock 644) $979
1954 AUSTIN A40 Convertible. Newly painted, tip top mechanically. A real gem for summer driving. (Stock 688) $1171
1954 MORRIS Oxford Sedan. Radio, heater. A real nice car at a real low price. (Stock 699) $1098
1954 AUSTIN Somerset. We really recommend this one. (Stock A110A) $1177
1953 AUSTIN A40 Van. Newly painted. Mechanically sound (Stock 568B) $798

TRANSPORTATION SPECIALS
1947 MERCURY 2-door Sedan. Good rubber. Nice condition. (Stock 706) $371
1947 CHEVROLET 2-door Sedan A real beauty at this price. (Stock A155B) $383
1947 NASH 5-Passenger Club Coupe. This car has to be seen to be appreciated. (Stock 695A) $444
1948 HILLMAN Sedan. A real little beauty, ideal 2nd car. Reduced to sell quickly. (Stock 693B) $187

PLIMLEY CAR CENTRE
LIBERAL TRADES
LIBERAL TERMS
1010 Yates St. 2-9121

BROWNE-WILKINSON
New and Used Cars
AUTO SALES LTD.
847 Yates Street 2-7411

53 Meteor Sedan ... $1,495
51 Ford Custom Coupe ... $1,050
54 Oldsmobile "88" Sedan ... $2,695
54 Buick "Special" Coupe ... $2,695
53 Chevrolet "De Luxe" Sedan ... $1,495
52 Dodge Sedan ... $1,095
49 OLDSMOBILE Sedan ... $695
49 Packard Convertible, fully equipped ... $1,095
49 Ford Sedan ... $625
47 Nash Sedan ... $550
48 Chrysler Sedan ... $395
48 Ford Pickup ... $475
47 Chevrolet One-ton Panel ... $395
Others to choose from, $95 up.
Kwik Kash 4 Kars
Trade Up—Trade Down
Art, Ted and Daddy Ganner or Jack Gwilt

1949 MERCURY SEDAN — TWO-tone blue, two-tone interior panelling, heater, turn signals, good condition, $895. Can be financed. Will accept English car in trade. 8-2364.

47 CARS FOR SALE

NOW
At
GLADWELL'S

Terrific Deals on Demonstrator and Company Driven
1956
METEORS AND MERCURYS
$500

Trading Bonus
Estimate the market value of your present car and add the $500 trading bonus.

Unmistakably
VICTORIA'S
BEST BUY

LOOK OVER THESE
"SAFE-BUY"
CREAM OF THE CROP USED CARS

1954 Ford Sedan
A superbly kept one-owner custom model with automatic.
$1895

1955 Chevrolet Sedan
Family Tudor in yellow and white. Immaculate condition, with automatic transmission and whitewalls. Driven only 7,000 miles.
$2295

1954 Pontiac Coupe
Sporty model in light green.
$1665

1956 Meteor Niagara
Sedan. Very low mileage. Radio. Whitewalls. Two-tone.
$2795

1956 Meteor Country Sedan
Fully Equipped 2-passenger. Save $800.
$3395

1. Money-Back Guarantee
2. Exchange Privilege
3. Guaranteed by Gladwell

COMPLETE SELECTION
ALL MAKES
ALL MODELS
$100 TO $3000

1952 Studebaker Sedan down $393
1953 Zephyr Sedan down $415
1951 Chrysler Sedan down $400
1950 Chevrolet Sedan down $350
1953 Meteor Sedan down $475
1954 Ford Sedan down $410

TERRIFIC TRUCK SELECTION
Station Wagons
Pickups
Panels
Sedan Deliveries
Logging Trucks

TODAY'S BEST BUY
1947 Fargo ½-Ton Panel
Regular $445
NOW $295

Deal With Confidence
FRANK MOORE
WALT JACQUES
MIKE GORDON
SYD BENTLEY
TED BAILEY
DAVE GIBSON
FRANK BRIDGES
TOP SALESMEN FOR TOP BUYS
AT
GLADWELL'S DRIVE-IN MARKET
800 Block Pandora
4-7911—2-2111
THE BIG LOT
OPEN EVENINGS

47 CARS FOR SALE

EMPRESS MOTORS
TOP BUYS
Your Choice for $999

54 AUSTIN Sedan, heater. One Owner $999
53 VAUXHALL WYVERN Sedan, heater. One owner $999

SEEING IS BELIEVING
Come and see this 1953 PONTIAC Laurentian 2-Door Sedan, smart green finish. TODAY $1399

BEST BUICK BUYS
54 BUICK Special Sedan, radio, heater. One owner $2339
52 BUICK Special Sedan, heater. One owner $1649
47 BUICK Sedanette, radio and heater $777

MANY MORE TOP BUYS
PONTIACS
55 PONTIAC Station Wagon, new condition $2595
55 PONTIAC Laurentian Sedan, automatic, heater $2393
53 PONTIAC Chieftain Sedan, automatic, radio heater $1793
53 PONTIAC Laurentian Sedan, automatic, radio and heater $1795
50 PONTIAC Chieftain Sedanette, automatic, radio, heater $1125
50 PONTIAC Sedanette, radio and heater $990

DODGES
52 DODGE Sedan, heater. Priced to sell new $1067
52 DODGE Sedan, heater, overdrive. One owner $1199
52 DODGE Sedan, heater, overdrive. One owner $1249
49 DODGE Sedan, heater; new blue paint job $796
48 DODGE Sedan, heater; blue $575
47 DODGE Sedan, heater; black $545
46 DODGE Sedan, heater; blue $395

CHEVROLETS
53 CHEVROLET De Luxe Sedan, automatic, heater $1693
51 CHEVROLET Sedanette, heater $1073
50 CHEVROLET De Luxe Sedan, radio, heater; metallic green $995
50 CHEVROLET 5-Passenger Coupe, heater $995
52 CHEVROLET 5-Passenger Coupe, heater $1295
47 CHEVROLET Sedanette, heater, radio; maroon $695
47 CHEVROLET Sedan, heater; green $595

FORD PRODUCTS
55 MONARCH Lucerne Sedan, automatic, radio, heater $2992
51 METEOR 5-Passenger Coupe $972
50 FORD Sedan; one owner $898
48 MONARCH Sedan $595
47 MERCURY Sedan $474

DRIVE-AWAY SPECIALS
40 PONTIAC Sedan, radio and heater $167
39 CHEVROLET Sedan $149
49 PREFECT Sedan $99
39 DODGE Sedan, good motor and tires $199

A Good Deal and a Good Deal More
30-Day Exchange Guarantee
–Your Satisfaction

SMALL CARS BIG SAVINGS
55 AUSTIN A-50 Sedan; new $1447
54 AUSTIN Somerset Sedan; one owner $999
53 VAUXHALL Wyvern Sedan; one owner $999
52 HILLMAN Sedan; one owner $699
51 HILLMAN Sedan; beige $595
51 HILLMAN Station Wagon $695
51 AUSTIN A-40 Sedan; black $495
50 AUSTIN A-40 Sedan; beige $435
52 MORRIS Oxford Sedan, radio, heater $666
52 MORRIS Convertible, coral finish $545
50 MORRIS Minor Sedan $393
49 HUMBER Sedan; black $649
49 PREFECT Sedan; Special $99
51 TRIUMPH Sedan $424

TRUCKS AT BARGAIN PRICES
54 BEDFORD ½-Ton Panel, roomy, sturdy, economical $898
53 PONTIAC Sedan Delivery, a smart unit $1292
53 AUSTIN 2-Ton Chassis and Cab; very good $898
50 PONTIAC Sedan Delivery $995
46 DODGE 1-Ton $292
48 FORD ½-Ton Pickup $292
50 AUSTIN Station Wagon $393
51 COMMER Station Wagon $695

EMPRESS MOTORS
Open Till 9 P.M.
Phone 2-7121

1953 OLDSMOBILE '98. LIKE NEW, loads of extras, low mileage. Must sell by weekend. 2394 Musgrave or 4-6384.

1936 OLDSMOBILE. MOTOR IN good condition and four tires like new; $175 or best offer. 4-2693, or call at 368 W. Gorge Road before 1 p.m.

47 CARS FOR SALE

Shopping for QUALITY!
At
NATIONAL

Quality Is Greater
The Difference You Pay Will Be Less!!

1956 FORD Custom V-8 Tudor Sedan; air-conditioner, turn signals, whitewalls, tutone green. Driven 3,500 miles. Only $2595
1956 LORD Fairline V-8 4-door, fully-equipped; Fordomatic heater, signals, tutone, whitewalls. Only $2795
1956 CHEVROLET Bel-Air V-8 Hardtop, fully-equipped; radio, heater, automatic, large V-8 motor; low mileage. Save $500.
1956 METEOR 4-Door V-8 Sedan, heater, signals; one owner, 1,500 miles. Only $2395
1955 Custom CHEVROLET Sedan, heater, signals; driven 6,000 miles. Only $2195
1955 Custom CHEVROLET Sedan. Heater, signals. Driven 6,000 miles. Only $2195
1955 PONTIAC Sedan, radio, heater, signals. Only $2198
1955 FORD Tudor V-8 Sedan, heater, signals. Only $2295
1954 CONSUL Sedan, heater $1245
1954 FORD Sedan, radio, heater $1745
1954 FORD Tudor Sedan, heater $1645
1953 FORD Tudor, heater, seat covers; driven 16,000 miles. Only $1695
1953 PONTIAC Sedan, heater $1395
1953 CHEVROLET Sedan, heater, radio $1395
1953 METEOR Sedan, heater $1445
1953 FORD Sedan, radio, heater, Fordomatic. Only $1745
1952 CHEVROLET Sedan, radio, heater $1295
1952 CHEVROLET Club Coupe, heater. Only $1195
1951 MONARCH Sedan, radio, heater, overdrive. Only $1395
1951 PREFECT Sedan $295
1950 FORD Tudor Sedan, radio and heater $695
1950 MONARCH Sedan, radio and heater $995
1950 MORRIS Minor Convertible, new top, new paint. Only $495
1949 DODGE 2-Door Sedan, heater $595
1949 FORD 2-Door Sedan, heater $795
1946 PACKARD Sedan, heater $495

No Monthly Payments Till July 20
Life Insurance on All Time Contracts
6000-Mile, 6-Month Warranty

1946 HILLMAN Sedan, new tires $195
1941 CHEVROLET Club Coupe, heater and radio $195
1940 FORD Coupe, heater $195
1941 CHEVROLET 4-Door Sedan $195
1941 DODGE Coupe, heater $145

Lowest Dollar Difference at
NATIONAL MOTORS
819 Yates
848 Yates
4-8174

TRUCKS
1943 FORD 2-Ton Truck, flat $495
1945 FORD ¾-Ton Pickup $445
1951 CHEVROLET ¾-Ton, cab and chassis $895
1954 CHEVROLET Sedan Delivery, heater $1495
1954 FORD Panel, heater, windows $1395
1955 INTERNATIONAL Pickup, radio and heater $1795
1955 FORD ½-Ton Panel, full seat, heater, signals $1945

OPEN EVENINGS

JAMESON MOTORS LTD.
1955 HUDSON Rambler Sedan, run only 1,700 miles $2195
1953 VAUXHALL Sedan $1195
1951 HILLMAN Convertible $695
1955 HILLMAN Husky Station Wagon $1295
1956 STUDEBAKER Champion Starlite Coupe, 3,400 miles, overdrive, heater $2695
1952 HILLMAN Sedan $695
1941 CHEVROLET Sedan $395
1950 HILLMAN Sedan $345
(OPEN FRIDAY EVES.)
JAMESON MOTORS LTD.
740 BROUGHTON ST. VICTORIA B.C.
Phone 4-8353. Night, 9-3252, 7-1189

CARROLL RICHTER'S ASTROLOGICAL FORECAST

SATURDAY, JUNE 9, 1956

ARIES (March 21 to April 19)—Daytime finds you able to dash about in manner you so enjoy, accomplishing all that is difficult during the busy week. Tonight brings happy moments at home, either by relaxing or entertaining.

TAURUS (April 20 to May 20)—Get out the tools, paintbrush, etc., and use daytime to enhance value as well as personal appearance of your property, possessions. Tonight go out on the town to some attractive site, have fun, be happy.

GEMINI (May 21 to June 21)—Get off on a weekend trip if possible. Otherwise spend as much time as possible improving your mind, getting the ideas and systems under which you wish to operate in the future. Stick by accepted practices tonight.

CANCER (June 22 to July 21)—Get off alone or with intimates and devise workable plan for future while eliminating whatever is adverse in your environment. P.M. be sure to think out pleasures you most enjoy. Then go get them. Be with choice comrades. Have a good time.

LEO (July 22 to Aug. 21)—A light and happy atmosphere in the air awakens you. Full speed ahead working toward the goals which appeal to you. Be with those most congenial. Get off to quiet, personal enjoyments tonight.

VIRGO (Aug. 22 to Sept. 22)—Those worldly, public and patriotic duties not usually possible during the week can be swiftly completed today. Get your credit on higher plane. Tonight excellent for really enjoying proven friends.

LIBRA (Sept. 23 to Oct. 22)—Get out of your own groove today. Make new sites, interests available in conjunction with active, pleasure-loving and creative companions. Tonight try to entertain or otherwise come to attention of those in power.

SCORPIO (Oct. 23 to Nov. 21)—Now you have excellent day to ferret out just where you are headed in all financial or personal relationships vital to your well-being. Be truly co-operative. P.M. fine for making acquaintance of newcomers of background, position.

SAGITTARIUS (Nov. 22 to Dec. 21)—Contact all partners today and find out just where you are jointly headed in mutual undertakings. Also iron out disputes with opponents. Tonight fine for enjoying those you love the most.

CAPRICORN (Dec. 22 to Jan. 20)—Working toward the winding up of all usual work brings untried but fascinating methods with new gadgets, appliances, etc., if you have your eyes open. Try newspapers, other available ads, etc., for new suggestions. P.M. enjoy close tie.

AQUARIUS (Jan. 21 to Feb. 19)—This is your day to get your charm at new perfection as well as all to do with pleasure, entertainment, adornment, creative ideas. Be ingenious. Put new plans in motion. Enjoy youngsters. P.M. make environment more attractive.

PISCES (Feb. 20 to March 20)—Try to stick around the house as much as you can making the changes and adding to the harmony and well-being of that particular, important site. The evening is fine for recreation, sports, dining, dancing, etc. Be happy.

IF YOUR CHILD IS BORN SATURDAY . . .

Saturday's child is one of those very unique and original youngsters who will be all over the place. This is a potential "Quiz Kid," and you'd better study up and have the answers ready when your offspring is old enough to start asking questions on his, or her, own since you won't have much place unless you have been using your intelligence to be a sparkling companion for your progeny. Fine chart for work connected with salesmanship, inventions, merchandizing, lecturing, acting and allied pursuits.

SUNDAY, JUNE 10, 1956

ARIES (March 21 to April 19)—All kinds of family matters come into the open that require careful analysis rather than impatience, temper, etc. Let others see you value being with them. Then the air clears, conditions work out rightly.

TAURUS (April 20 to May 20)—Your practical mind is carefully studying whatever comes to your attention today. Don't be so preoccupied in a deep study that you drive, walk, carelessly or accidents happen. Avoid harsh words. P.M. enjoy kin, close comrades.

GEMINI (May 21 to June 21)—Your inherited background both gives the answers you seek and makes you want to burst out to new paths, fields to conquer. Discrimination is extremely important during the day. Then you can relax happily in p.m.

CANCER (June 22 to July 21)—You feel explosive and eager to show others you have talents deep within that have no had chance to be utilized. However, it's best you develop them more efficiently before showing others your aims. Prepare for the future.

LEO (July 22 to Aug. 21)—Get off quietly with yourself, or some intimates, and discuss ways and means for adding to your success and eliminating current confusions and flaws. It will be easier than you think. Rid environment of the unwanted fonight.

VIRGO (Aug. 22 to Sept. 22)—Raise your sights to higher aims than has been possible in the past. You have some well-rounded and well-balanced friends, supporters who are awaiting a move on your part before they release favors you need.

LIBRA (Sept. 23 to Oct. 22)—Lots of little things come into the open. They may seem unimportant but actually they are the difference between success and a humdrum existence since some very influential individuals are observing you carefully.

SCORPIO (Oct. 23 to Nov. 21)—Fine day for you to get off to some place where you can inculcate yourself with the highest principles and precepts under which it is possible to operate. Make new acquaintances also who can aid you to get ahead. Be more open-minded.

SAGITTARIUS (Nov. 22 to Dec. 21)—You have very accurate perceptions now. So be still for a while and listen to the voice of your own inner promptings. They have some excellent suggestions. Tonight is fine for romance and preparing future.

CAPRICORN (Dec. 22 to Jan. 20)—Emotional partner, who has all feelers out to help you and get conditions on a more secure basis, has splendid recommendations. Listen carefully to understand them. Be truly co-operative.

AQUARIUS (Jan. 21 to Feb. 19)—Now you will find your attitude toward your job and your co-workers is of extreme importance. Let nothing keep you from being up-and-doing in scheduling your time more sensibly. Be modern-minded, too.

PISCES (Feb. 20 to March 20)—This is an excellent day to show your affection and devotion. Make sure you let them see you are willing to make sacrifices to improve the well-being of your joint attachment. P.M. have fun. Be happy.

IF YOUR CHILD IS BORN SUNDAY . . .

Sunday's child is one of those very emotional youngsters who will certainly enjoy the fleshpots and good things of life. However, beneath this pragmatic exterior is an inner urge and drive to accomplish and achieve far beyond the average. This may seem to be a "divine discontent," and it's very worthwhile since without it far less would be achieved by your talented offspring. Fine for vocations requiring considerable expenditure of energy as well as governmental occupations.

47 CARS FOR SALE

1948 MORRIS SEDAN, IDEAL second family car. Body, upholstery and paint in spotless condition. Selling price $325. 3-8514, 8 a.m. to 6 p.m.

1947 CHEVROLET COACH. ALL new tires, fiberglas battery, body and motor excellent. Ideal for vacation trip. Selling price $495. 3-8514, 8 a.m. to 6 p.m.

1941 ½-TON DODGE PANEL, rebuilt motor, ideal transportation for man with small business. Selling price $150. 3-8514, 8 a.m. to 6 p.m.

NOTHING DOWN AT ART'S, BURNSIDE AND HARRIET. 3-8302.

47 CARS FOR SALE

THOMAS ATKINSON'S GARAGE Day, 3-3131. Evenings, 4-4242.
1953 Pontiac coach $1,495
1951 Chevrolet sedan $1,095
1951 Vanguard pickup $395
Other cars in stock.

CORONATION MOTORS LTD.
1950 Mercury with radio and heater, overdrive, $995. 1947 Chevrolet, fully equipped, real clean car for $595
Phone 3-6313 or 3-4023

1954 VOLKSWAGEN, DE LUXE, sun roof, radio and seat covers 26,000 miles, $1,395 or nearest offer. 2-0632.

JAGUAR, 1951, MARK V, GOOD condition; reasonable price. 3-8018.

47 CARS FOR SALE

ROAF MOTORS LTD.
THE EASIEST PLACE IN TOWN TO DEAL
STILL MORE COLOR IN OUR
GOLD RUSH SALE

53 CHEVROLET Sedan. Heater equipped $1445
53 CONSUL Sedan. Heater equipped and a wonderful buy $1095
50 CHEVROLET Sedan. With heater $995
53 DE SOTO Hardtop. And what a car! Power steering, power brakes, radio, heater and power windows. Smart finish with chrome wire trim wheels $2595
53 DODGE Sedan. With heater $1495

Every J. M. Wood USED CAR MUST GO
LOOK AT THESE

51 METEOR Tudor, with heater and traffic signals $995
47 MONARCH Sedan, with heater $645
53 PONTIAC Two-door $1395
50 PLYMOUTH Sedan. With heater $1045
53 STUDEBAKER Sedan. Automatic transmission and heater. A V8 $1645
52 TRIUMPH "Mayflower." heater equipped $595
49 VANGUARD Sedan. With heater $445

NEW DEALS EVERY DAY
47 CHEVROLET Club Coupe. Heater $595
50 DODGE Suburban with heater $1345
49 FORD Sedan with heater $695
52 HILLMAN Sedan, with heater $795
46 MERCURY Sedan, with heater $495
50 METEOR Sedan with heater. Two-tone finish $645
48 FORD Four-door Sedan with heater $615

EVERY CAR CLEARLY MARKED
49 METEOR Sedan, with heater $695
47 FORD Tudor Sedan. Radio, heater and turn signals $345
51 METEOR Club Coupe with heater $795
47 DODGE 7-Passenger Sedan. A real roomy family car that's hard to find $395
51 DODGE Coupe with heater $1295
48 CHEVROLET Coach, with radio and heater $725

MAKE YOUR FIRST PAYMENT IN LATE JULY
49 AUSTIN Sedan. Plenty of economical mileage $350
47 DODGE Sedan with radio and heater $645
52 METEOR Tudor Sedan with radio, heater and continental kit $1545
52 DODGE Club Sedan Coupe $1195
53 DODGE Sedan with heater $1645
53 PLYMOUTH Club Sedan. Radio and heater $1595
53 DODGE Sedan, with heater $1595
47 PONTIAC Coupe. Radio, heater, turn signals and stop light $595
47 OLDSMOBILE 2-door radio and heater $495
46 PONTIAC Sedan with heater $325
48 DODGE Custom Sedan. Fluid drive, heater $645

Top Trade-In Allowances
On Your Present Car AND IN TRUCKS TOO

53 AUSTIN Van, and what a buy at $695
42 DODGE Tanker, 1,300 gal. capacity $2395
50 FORD 3-Ton cab and chassis, stake $1045
51 GMC 4-Ton, 6-Wheeler Dump Truck. Eight-yard capacity, five-speed transmission, three-speed auxiliary and interlocking differential $3995

ROAF MOTORS
LIMITED
DEPENDABLE DODGE DE SOTO DEALER
1061 Yates at Cook
4-7196
OPEN EVENINGS

ESQUIMALT SERVICE
CORNER ADMIRALS AND ESQUIMALT ROAD
1954 CHEVROLET Bel Air Automatic Sedan, tutone as new $1895
1953 STUDEBAKER Sedan, overdrive as new $1550
1950 DODGE Fluid Drive Sedan $1095

10% DOWN
OR YOUR PRESENT CAR
on a 24-Month Contract
3-5651 3-5651

1950 PONTIAC SEDAN — RADIO, air-conditioner, seat covers, A-1 condition. Saunders & Hitchman Garage, 2040 Cadboro Bay Road. 2-4394.

1951 MORRIS OXFORD SEDAN—Radio, heater, low mileage, first-class condition. $550, or reasonable offer. Phone 4-8945.

1950 FORD SEDAN, RADIO, OVERdrive, heater, mechanically in good condition, $800. 3-3490.

1953 FORD SEDAN, ONE OWNER, 20,000 miles, top condition. $1,400. 3-1852.

47 CARS FOR SALE

YO-HO-HO!
Trade-Winds Are Blowing
At
MORRISON'S
make your trade now

55 BUICK Special two-door dynaflow, heater $2795
55 CHEVROLET Bel Air Sedan, heater $2445
55 CHEVROLET Bel Air 2-door, overdrive, heater $2345
54 DODGE Royal V-8 Sedan, heater $1995
55 CHEVROLET De Luxe 2-door '6', power glide, heater $2195
55 METEOR Custom Sedan, radio and heater $2245
55 CHEVROLET 2-door, heater $2095
55 CHEVROLET De Luxe 2-door, heater $2095
55 CHEVROLET De Luxe Sedan, heater $1995
55 CHEVROLET Sedan De Luxe, heater $2045
55 CHEVROLET De Luxe Sedan, heater $2145
55 CHEVROLET Sedan, heater $1945
47 DODGE Sedan, heater. $495
49 CHEVROLET 2-door, heater $795
50 FORD Sedan, heater $845
49 CHEVROLET Sedan, heater $849
51 CHEVROLET Sedan, heater $945

STEER A COURSE For MORRISON'S
For Today's Most Favorable Trades

50 CHEVROLET Sedan $995
51 CHEVROLET 2-door, heater $1095
51 CHEVROLET De Luxe 2-door, power glide, heater $1145
52 CHEVROLET 2-door, heater $1145
52 CHEVROLET Coupe, heater $1195
53 HUMBER Sedan, heater $1295
53 HUDSON Super Jet Sedan, automatic transmission, heater $1495
55 VANGUARD Sedan, heater $1495
54 CHEVROLET Sedan, heater $1545

NO MONTHLY PAYMENTS UNTIL LATE JULY
51 OLDSMOBILE "98" Sedan, radio and heater $1595
54 CHEVROLET Sedan, heater $1695
54 FORD Custom Sedan, heater $1695
52 DE SOTO Sedan V-8, automatic transmission, heater $1595
53 CHEVROLET Bel Air Sedan, power glide, radio and heater $1745
52 OLDSMOBILE "88" Sedan, automatic transmission, radio, heater $1795
53 OLDSMOBILE "88" Sedan, radio and heater $1920

VICTORIA'S BUSIEST DEALER
MORRISON
CHEVROLET
OLDSMOBILE
LTD.
YATES at QUADRA
3-1108
Chevrolet - Oldsmobile
Cadillac

BRITISH AUTO CENTRE
HEADQUARTERS FOR MORRIS MG VANGUARD TRIUMPH
1956 STUDEBAKER Power Hawk, driven only 800 miles, as brand new. Many extras, including overdrive. Cost $3,300. A real bargain at $2995
1953 MORRIS OXFORD Station Wagon. One owner, in superb condition. This is a real bargain $1395
1952 FORD TUDOR. Radio. Very clean. Well cared for $1250
1953 CONSUL moderate mileage. Very clean. Recommended $995
1952 AUSTIN Somerset Sedan, with heater, turn signals, etc. Special price $895
1949 NASH Ambassador, in beautiful shape with many extras, including radio $895
Plus many other good used cars to choose from
Special Budget Terms on New and Used Cars to Suit Your Individual Pocketbook
971 Yates at Vancouver
2-8141
Evenings: T. Woodruff, 4-2680
L. Guidi, 2-8638

MIDTOWN AUTO SALES LTD.
837 Yates (opposite Atlas Theatre)
These cars can be purchased with no down payments to responsible parties.
1955 Chevrolet 4-door. Radio and heater $1,895
1949 Studebaker Champion Sedan $695
1949 Ford Tudor $745
1949 Rover Sedan $795
1948 Pontiac Torpedo back. One owner. Radio, heater $735
1947 Plymouth Sedans (3). Take your pick. Each $495
1947 Buick Sedan $495
See Earl or Norm
Open 9 to 9—Trade Up or Down
We Buy Cars for Cash 2-2241

NOTHING DOWN, $20 MONTHLY—'50 Hillman, $365. Art's Cars, Burnside and Harriet, 3-8302.

1951 METEOR SEDAN, RADIO, heater, overdrive. 4-7010.

47 CARS FOR SALE

OLSON'S
THE HOME OF
1-Year Guaranteed USED CARS

56 CHRYSLER Windsor. This beautiful car has push button drive, custom 8-tube radio. Air conditioner, defroster. Power steering, tutone paint. Very low mileage $3999
56 DODGE Custom Royal. Only 1,600 miles. Just what the doctor ordered. Power steering. Power brakes, striking three-tone finish. Air conditioner, white walls. Push button drive $3599
56 PLYMOUTH Hardtop with custom radio, air conditioner. Push button drive. Back-up lights, white walls. Fender mount mirrors, sports tone paint. Just 1,600 miles. On the road for $2999
55 BUICK 4-Door Hardtop. An outstanding car. Special custom upholstery. Power steering Dynaflow drive. Very low mileage. Air conditioner. Jet and ivory two-tone $3399
55 PLYMOUTH Club Sedan. This is tops. Custom radio. Air conditioner. Small mileage. Finished in Atlantic blue $2099
54 PLYMOUTH Hy Drive. This one-owner Sedan will give you power and pleasure $1949
53 OLDSMOBILE Rocket 88. One of G.M.'s best. Automatic, radio, heater. Immaculate $2199
53 FORD Customline. Only 28,000 miles. An extra clean car $1599
53 PLYMOUTH Sedan. Purrs like a kitten. Excellent throughout $1599
53 CHEVROLET Sedan. Where can you do better? $1599
52 PONTIAC Sedan. The de luxe model $1299
51 CHEVROLET, two-door. With 7 ft. trunk that converts into a bed $1099
49 FORD Sedan. Mechanically A1. Radio and heater $799
49 CHEVROLET Sedan. Here's value $799
48 OLDSMOBILE Sedan. A luxury model. Radio and heater $699
53 HILLMAN Sedan. Low mileage. Showroom condition. Olson's price $899

VISIT OUR WHOLESALE DEPT.
52 AUSTIN Sedan $599
51 FARGO 1-Ton. A money maker $349
49 METEOR Two-door $349
49 THAMES Panel $149
45 DODGE Two-ton. Terrific motor. Long flat deck $449
47 CHRYSLER 5-Pass. Coupe. Windsor model. Look! $399

Used Car Buyers Always Drive to
OLSON'S
DRIVE-IN USED CAR SUPERMARKET
1036 YATES 4-1147

VAN ISLE AUTO SALE
CLOSING OUT
1953 BUICK 4-Door Sedan, dynaflow, radio, turn signals, air conditioner, seat covers $1495
1949 ROADMASTER Covertible, dynaflow, power seat, windows, radio, heater, power top, whitewalls $1095
1951 METEOR 4-Door Sedan, radio, new mains, valves, bearings. Motor less than 150 miles $625
1947 CHEVROLET Sedan Delivery. Special $375
1949 PLYMOUTH 4-Door Sedan, radio, heater $495
1947 CHAMPION 4-Door Sedan, motor recently overhauled. Special $275
1950 CHEVROLET 5-Passenger Coupe. Special $750
This is a Genuine Closing Out Sale
ACT NOW!
Terms Available
945 Yates 2-6810

JUNE BUYS
1949 VANGUARD SEDAN, a real good buy $445
1948 AUSTIN A-40 SEDAN, good economical driving $385
1948 MONARCH SEDAN, in very nice condition $745
1948 CHEVROLET FLEETLINE SEDAN, very smart $695
MASTERS MOTOR CO. LTD.
ACROSS FROM Y.M.C.A.
815 VIEW PHONE 3-3541

QUADRA AUTO SALES
Quadra at Johnson 2-9837
Pat Delaney - Roy McGillivray
54 FORD RANCH WAGON. A HARD-TO-GET MODEL, A-1 SHAPE. SAVE $1,100 $2,195
54 FORD SEDAN DELIVERY, LOW MILEAGE, AS NEW. SAVE $1,000 ON THIS AT 1,795
52 CHEVROLET CUSTOM DE LUXE SEDAN. CUSTOM RADIO, HEATER, LOVELY TWO-TONE. A-1 CONDITION 1,495
47 FORD SEDAN. A REAL BUY 495
46 CHEVROLET SEDAN 395
40 CHEVROLET COUPE 195

1953 NASH RAMBLER CUSTOM sedan. Radio and heater, top condition. Priced for quick sale. 724 Johnson. 3-1411. Chet Dowman.

1939 CHEVROLET FOR SALE—Must sell, owner leaving town. Best offer. 3-9137. 2524 Park St.

1956 PLYMOUTH SEDAN. 4,000 mileage; owner leaving town; $2,300 cash. Phone 5-1746, 10 to 5.

NOTHING DOWN, $58 MONTHLY—'52 Ford. $1,095. Art's Cars, Burnside and Harriet. 3-8302.

47 CARS FOR SALE

4
NEW TIRES ON ALL USED CARS
$500 AND OVER
Only Speedway Makes This Sensational Offer—

49 MONARCH Sedan. Custom radio and heater $695
51 AUSTIN Station Wagon $495
50 METEOR Sedan. Custom radio and heater, overdrive sun visor $895
49 CHRYSLER Windsor Sedan. Automatic transmission, custom radio and heater $1095
52 CHEVROLET De Luxe Sedan. Custom radio and heater $1195
51 BUICK Hardtop Convertible. Dynaflow, fully custom equipped, reconditioned motor $1595
49 HUDSON "Stepdown" Sedan. Custom radio and heater, very nice inside and out $895
53 AUSTIN Somerset Sedan. First class condition $895
53 HENRY "J" 6 Cylinder. In top condition, fully custom equipped, pleated leather upholstery $1095
51 CADILLAC Sedan. Fully custom equipped, in beautiful condition, a black beauty $2395
50 PONTIAC Sedan. An ideal family car $895
50 DE SOTO Convertible. Absolutely spotless, 36,000 miles, fully custom equipped $1595
50 AUSTIN Devon Sedan $495
47 FORD Panel, good condition $295
41 PONTIAC 5-passenger coupe $195

SPEEDWAY MOTORS
LTD.
YOUR VICTORIA VOLKSWAGEN DEALER
951 YATES ST 4-3326
OPEN TILL 9 P.M.

Louis Nelson Ltd.
Standard Vanguard
Triumph TR3
Borgward
810 Johnson St. 3-6113

1950 PONTIAC De luxe 2-door Sedan. Heater, air conditioner. One owner, low mileage, perfect mechanical condition $1095
1950 VANGUARD Sedan, in perfect mechanical condition $495
1949 AUSTIN Sedan. A very good economy car $425
1956 STANDARD "10" 4-Door Sedan, under 500 miles. Brand new car guarantee $1295
1952 VANGUARD Sedan. New paint. In perfect mechanical condition $795
1947 MONARCH Sedan, very clean, in good running order. Reduced to sell quickly at $445
1955 VANGUARD Sedan, only 5,000 miles. New car guarantee and service $1595
1952 M.G. TD Model, in first-class condition for only $1150
1951 M.G. TD, new paint, new top, tires and battery $1050
1953 FORD Sedan, excellent mechanically. A very good family car at $1445

1955 BUICK, 4-DOOR, HARDTOP, fully equipped as new, low mileage. Terms. 7-1779.

1947-48 DODGE FLUID-DRIVE, 5-passenger club coupe, fully equipped; very clean. 4-9069.

AUSTIN A-40. IN WONDERFUL CONDITION. TRY IT AND MAKE OFFER. PALMER, 240 COOK.

NOTHING DOWN, $39 MONTHLY, 1949 CHEVROLET, $745. Art's Cars, Burnside and Harriet. 3-8302.

1951 M.G. T.D.; BLACK, IN VERY good shape; $975. 7-3136 or 7-2148.

1937 OLDSMOBILE. GOOD CONDITION. 3-4444.

1949 AUSTIN A-40, $300 OR BEST offer, good condition. 9-4456.

1940 CHEVROLET COUPE, GOOD condition, $175 or offer. 2-6061.

47A TRUCKS and TRAILERS FOR SALE

TRAILER RENTALS
ALL BRAND NEW
Vacation Trailers
Fully-Equipped — Sleep 5
Hitches Supplied
Reserve Now For Your Summer Holidays
SEE THEM NOW
K-M MOTORS
1030 Yates 2-5822

Planning to Build Your Own Trailer?
Chassis Built to Order
Also
Trailer Hitches
IRON CRAFT PRODUCTS
7-2313
CEDAR HILL CROSSROAD AT SHELBOURNE

NOTHING DOWN, $48 MONTHLY, Ford truck, house trailer, sleeps four; $695. Art's Cars, Burnside and Harriet. 3-8302.

18-FT. 1955 GLENDALE TRAILER, slightly used. Electric brakes, refrigerator, toilet, sleeps 4. Terms. Johnson Garage, Brentwood.

HOUSE TRAILER, 21-FT., SLEEPS four, fully equipped; nothing down, $45 monthly, full price $585. Art's Cars, Burnside and Harriet. 3-8342.

1951 FORD ½-TON PICKUP WITH canopy, exceptional condition, $975. 7-1856 after 5 p.m. and all Sunday.

TEARDROP VACATION TRAILER, fully equipped, $395. See at K-M Motors, 1030 Yates.

22-FOOT ALUMINIUM HOUSE-trailer. Belmont Trailer Park or 5-2185.

22-FOOT HOUSE TRAILER, PROpane tank, stove, sink; $750. 9-4060.

47A TRUCKS and TRAILERS FOR SALE

TRAILERS

Large and small, new and used. House and sports types. Trailer parts and accessories on order.

HI-LO TRAILER SALES
418 Island Highway, just past Colwood Corner, and Willow Point, near Campbell River

1949 HALF-TON G.M.C. PICKUP, de luxe cab; $400. 1940 G.M.C. two-ton flat deck; $150. 9-4060.

LEISURE HOME—TRAILERS. Triangle Service, Oak Bay Junct. 4-3825

TWO-WHEEL TRAILER; STURDY, good rubber. 2630 Douglas.

1937 FORD PICK-UP WITH 1947 rebuilt engine, $50 or offer. 9-4481.

47B PARTS, TIRES and ACCESSORIES

'55 FORD AND METEOR
Special purchase from Ford Motor Co. who are cleaning all '55 radios from stock.
6 AND 8-TUBE CUSTOM RADIOS
6-tube, completely installed $89
Regular $125
8-tube, completely installed $99
Regular $140
Limited quantity—so hurry! $15 DOWN, $10 A MONTH
KING TV
Johnson and Blanshard 4-8913
B.C.'s Largest Auto Radio Dealer

6-VOLT BATTERIES $11.50
With Exchange
12-Volt Batteries $19 ea.
Fully Guaranteed
FRANCIS BATTERIES & TIRES LTD
RETREADING SPECIALISTS
1412 Quadra St. Phone 3-7032

670x15 and 600x16—$11.45 exchange—New Seiberling Tires FRANCIS BATTERY & TIRES LTD. 1412 Quadra Street Phone 3-7032

WRECKING 1940 CHEVROLET, motor in good shape. Best offer. 2-7058.

CAR AND TRUCK PARTS. DAVID St. Auto Wreckers 536 David St 2-8879.

CLARK'S AUTO PARTS, 3233 Douglas. Used parts for cars and trucks 3-8041

FACTORY REBUILT TRANSMISSION, fully guaranteed. Sandy's Auto Wrecking, 1023 View Street. 3-7521.

SPECIAL! USED TIRES, ALL sizes, $5 and up. Gavin Jack, 1317 Quadra. 3-6321.

'49-'50 FORD OR METEOR CUSTOM pushbutton radio, $40. K.M. Motors, 1030 Yates.

TWO 650x16 TIRES AND TUBES. 1947 Chevrolet wheels included. $35 complete. 3-8614, 8 a.m. to 6 p.m.

SPORTS CAR CHASSIS, ALL FORD parts used. 1141 Palmer Road.

MOLYOIL SUPER LUBRICANT Ask your dealer for it today

AL'S AUTO WRECKERS, BAY AND Dundas. 3-6233, eves. 4-4327.

47C AUTO REPAIRS and SERVICE

FAST, TOP-QUALITY RADIATOR repairs, body work and painting at Morrison Chevrolet-Oldsmobile Ltd. Yates at Quadra. Phone 3-1166.

MOONEY'S AUTO BODY SHOP, 3-4177. Complete collision repairs painting, etc

47D AUTO FINANCING and INSURANCE

Automobile Financing Auto Loans
Monthly instalment plan financing of automobiles household appliances furniture and commercial equipment.
Money-saving rates on direct auto loans. Life insurance up to $1,500 at no extra cost. Generous terms. Quick decisions
Island Finances Limited
1112 Broad St. Phone 4-6831

CAR BUYERS
Before you buy your new or late model used car see us about our low cost financing service. Available for either dealer or private sales.
A. M. TAYLOR SPITTAL
1210 BROAD STREET

48 CARS AND TRUCKS WANTED

WHO WILL ACCEPT A MODEL train layout near $1,000 value, for a car or trailer, not less than $400 value? 9-2721 or 8-2546.

K-M MOTORS 1030 YATES WE buy, sell and finance used cars, trucks and house trailers. Quick cash for clean units. 2-5822.

CARS WANTED FOR CASH OR consignment Midtown Auto Sales 837 Yates 3-2241

CASH FOR CARS AT ART'S, BURNSIDE AND HARRIET 3-8303

QUADRA AUTO SALES WANT GOOD USED CARS

JUNK CAR AND TRUCK WANTED immediately, picked up. 4-9624.

1938 SINGER CAR OR PARTS. 8-5905.

49 BOATS and MARINE FOR SALE and WANTED

BOAT TRAILERS
"Mastercraft," 300-lb. capacity up. For boats up to 16' from $164.00
Also Water Skis, Surf Boards
ANGUS MARINE
2220 DOUGLAS ST. PHONE 4-7431

VICTORIA MARINE WORKS
2667 Government St. 5-2407, 5-2408
OUTBOARD RENTAL MOTORS
All sizes, $3.00 and $4.00 per day.

TEE-NEE TRAILERS
Capacity 500 lbs. — 1600 lbs. ranging in price from $147.00
SURFACING PRODUCTS
& MARINE SUPPLIES LTD.
846 Yates 3-1928

BOAT LUMBER FOR SALE IN small or large quantities, dressed to your size. E.G. red cedar, yellow cedar, pine, bending oak, rough spruce oars. Extra long panels of marine plywood. Free boat plans and suggestions.
BUILDERS SASH & DOOR LTD.
350 Garbally Road 3-3171

WE SPECIALIZE IN SANFORIZED shrunk boat covers, yacht hoods, cockpit covers, boat curtains, etc. Guaranteed to fit. We also carry a good line of water-mildew proofing for canvas boat covers, $3 per gallon, and canvas boat decking by the yard. Victoria Tent and Awning Co. 851 Balmoral Road. Dial 3-5315. Free customer parking

SACRIFICE, NEW 20-FT. CRUISER, sleeps 3 or 4. $800 Universal engine, air mattress, stove, all marine fittings, pram. Complete, $1,000 or or highest offer before June 25. Towers' Wharf, Shoal Harbor, or 4-0034.

USED
MARK 20 MERCURY, $300; MARK 25 with controls, $375; Evinrude 25, with long shaft, $400.
ORR MARINE DISTRIBUTORS
130 Kingston Street 2-5813

READY TO GO. 16-FT. INBOARD runabout, fresh water cooled Mercury engine, including two-wheel trailer. Full price, $800. Terms. Call 7-3060 or 2-5419.

49 BOATS and MARINE FOR SALE and WANTED

BOAT SALE

40' cruiser, sleeps six, two toilets, lifeboat, Rockgas, radio-telephone, 110 h.p. Chrysler engine (fresh water cooled), 3½-1 reduction $8500

35' clinker-built cruiser-fisherman, sleeps three, fully equipped for fishing $5500

27' cabin cruiser, sleeps four, sink, toilet, cooker, dinghy with outboard motor, foam rubber mattresses, Chrysler "Ace." Very comfortable cruiser $4500

26' cruiser, Brandylmayer design, sleeps 3-4. Built Oct., '55. 125 h.p. Gray. Very roomy and comfortable for extended cruising $5300

25' Chris-Craft, 95 h.p. engine, full headroom, splendid accommodation, sleeps 2-4 $4000

23' Chris-Craft, 95 h.p. engine, very well appointed, sleeps 2 $5000

20' auxiliary sloop. Two sets of sails, 4-cylinder Kermath. A fine sailing craft, well cared for $2800

19' power boat, Universal Atomic 4 engine. Very nicely finished cabin cruiser $2600

18' motorboat, twin Johnson 25 h.p. (electric start) motors, plastic bottom. A fine new boat $2000

18' motorboat, 25 h.p. "Atomic 4," less than one year old. Excellent for day work $1310

17'6" outboard, sleeps two, radio, compass, speedometer, Propane stove, lights, fibreglassed, '55 Mercury motor. Built last year $1625

17' power boat, 25 h.p. Evinrude. Very well built boat with fibreglass bottom, dual steering position $1310

17' lifeboat, Wisconsin 7½ h.p. engine, clinker-built, strong, seaworthy. Ideal for fishing $550

16' speedboat, double diagonal planking on bottom, all mahogany, copper fastened, 93 h.p. Chrysler, speeds to 35 knots $800

16' power boat, 7½ h.p. Evinrude $770

15' Chris-Craft, 25 h.p. Mercury engine (new). Price with motor $1,135. With hull only $630

10'6" power boat with ½ h.p. "Ironhorse" engine. Strongly built boat with a fine finish. Ideal for day fishing $200

9' dinghy. Very full lines with a good carrying capacity. Cedar frames and planking. Lifting rings $125

Mercury Outboards
Sales and Service
Factory Replacement Parts
BEFORE YOU CHOOSE YOUR BOAT OR OUTBOARD MOTOR WE WILL SHOW YOU THESE IN ACTION AT SEA.
See Dick Gile or Stephen Dickenson
Vancouver Island's Leading Boat Brokers
VAN ISLE MARINA SIDNEY 293

15 HP. OUTBOARDS! WE HAVE THEM NOW!
FAMOUS OUTBOARD
OLIVER
15-h.p. with remote fuel tank. 48 lbs. of power for only $436
SHIP CHANDLERS (McQuade's) LTD.
PHONE 3-1141
Bottom of Yates, between you and the water

MARINE CHARTS AND TIDE TABLES
ISLAND BLUEPRINT & MAP CO
1124 BLANSHARD

BOAT LUMBER
Dalziel Box Co. Ltd.
4-1422 — 4-3814

BRONZE BOAT FITTINGS AND special castings for underwater work made to order. General machine work. Smith Bros. Foundry Ltd., 632 Pembroke. 4-1625.

DIVING UNIT, DIVEAIR REGULATOR and tank, used less than five hours. Purchase price, $156.98. Best offer. 5-2152.

TWENTY FOOT CLINKER CABIN boat, Austin Seven, $400 or trade on small acreage. 5-4639.

18' CABIN CRUISER, 25-H.P. electric start outboard, $900 at Towers, Sidney. Phone 234 or 254X.

OIL, 85c GALLON, McQUADE'S, 1252 Wharf. Re-refined top quality oil for marine engines and cars.

15-FOOT PLYWOOD BOAT, 25-h.p. Evinrude, forward steering and controls, windshield, $495. 2-1439.

ELTO — B. & S. MARINE — ELTO 2843 Douglas St. Phone Ralph, 4-7843

CANVAS BOAT DECKING. Victoria Tent & Awning. 2-5215.

CHRIS-CRAFT DREEM BOATS — Van Isle Marina. Sidney 293.

ISLAND MARINE SUPPLIERS LTD 1214 Wharf Street 2-8258

NEW 15' OUTBOARD HULL, AT rear of 5265 Cordova Bay.

51A MORTGAGE LOANS

Mortgage Loans On
1. Completed houses
2. Houses to be built under N.H.A.
3. Houses to be constructed where ordinary loans required
4. Commercial Properties
J. D. Guhn, Mortgage Manager
GILLESPIE, HART & CO. LTD.
611 Fort St. 4-1181

MORTGAGES AVAILABLE TO INVESTORS
1st mortgage — $2,250 — paying $50 month—7% interest.
Agreement for Sale—approximately $4,843. Can be bought at a 25% discount (2nd charge), paying $40 month at 6½% interest. 3-year term.
1st mortgage — $2,500. Paying $40 month—7% interest—3-year term.
We have several others to choose from, all paying good monthly payments at good interest rates. Call John Blair, Northwestern Securities Ltd. 4-8054.

FUNDS ON HAND AND IMMEDIATELY AVAILABLE FOR MORTGAGE LOANS
Large and small amounts. Repayments to suit. Fast efficient service, low costs, speculative or home owner loans. Progressive advances during construction.
MORTGAGES AND AGREEMENTS PURCHASED
P. R. BROWN & SONS LTD.
1112 Broad Street Phone 4-7171
"SERVING VICTORIA FOR OVER 60 YEARS"

$500, $1,000, $1,500 AVAILABLE for 2nd mortgages. Dickie Realty, 833 Fort. 3-4312, Eves. 3-3640.

51A MORTGAGE LOANS

MONEY TO LOAN
On first mortgage, any amount. Building Loans a Specialty Quick Decisions No Delays
BROWN BROS. AGENCIES LTD.
1125 Blanshard Street 3-1183

52 WANTED TO BORROW

WANTED—$4,500 MORTGAGE AT 6% on new five-room house, about $45 per month payment. Box 371, Victoria Press.

53 TIMBER BROKERS

A. S. KERR AND ASSOCIATES, foresters, cruisers and evaluators 723 Fort. 3-1415; evenings, 2-4746

53A TIMBER FOR SALE AND WANTED

WANTED TO BUY—LAND AND timber or standing timber. Fir, hemlock, balsam or cedar, first or second growth. Also peewee or bigger logs, any length, any amount, felled or felled and bucked or cold decked or delivered to our mill. Highest prices. No middleman or broker to pay. Atom Lumber Co. Ltd., 210 Johnson Street West. 2-2249, 2-6921; eves. 2-4032.

WILL PAY CASH FOR TIMBER OR land suitable for tree farming Frank G Rainsford B.C.R.F. 923 Fort. 2-3634; 2-9888 eves.

54 BUSINESS OPPORTUNITIES

Summer Resort $5000 Down
Here is a rare opportunity to step into business for yourself! Due to personal reasons the owner is selling this well-known resort at a sacrifice. Sale includes FURNISHED premises comprised of four double and two single bedrooms, spacious lounge, dining room, two fireplaces, modern kitchen; two cottages, boathouse, garage, greenhouse. On 1½ acres on the waterfront in sheltered cove. Park-like grounds ideal for additional cottages. Good opportunity for boat rentals. Newly decorated inside and out. See it to believe the value.
FULL PRICE $16,000
Exclusive Agents
Gordon Hulme Ltd., Sidney, B.C.
Phone 120; res. 308Y

A GIFT
Price Slashed. 5 Stores Plus 2 Suites
Located in Oak Bay Netting Over 14%
Price Cut to $20,000
Roy Gill 4-9305; res., 4-3310.
FINANCIAL SURVEY LTD.

SPECIAL BARGAIN
Auto and trailer court, situated on main highway. Ten modern cabins, lovely piece of property, all-year revenue. Business circumstances force owner to sell at a greatly reduced price. Apply early for this business to take advantage of coming tourist revenue. Price $30,000; terms. H. H. Beasley, 4-9305; eves. 3-3225. Financial Survey Ltd.

SACRIFICE
Modern motor court—10 units and space for eight trailers, three acres of grounds for expansion. Easy terms or trade with some cash. Price for action $30,000. F. Marconi, 3-7174; eves. 4-6625. F. N. Cabeldu Ltd., 1212 Broad Street.

CHANCE OF LIFETIME
Exceptionally nice food store serving 380 families (no credit). Modern store building plus fine two-bedroom bungalow, $38,000 (stock extra). Terms available. Call L. J. Coltis, eves. 3-6346. Pemberton Holmes Ltd., 4-8124, 1002 Government Street.

A SOUND INCOME IS ASSURED from the net earnings of this attractive five-suite apartment. Close in view location, selected tenants, a well-maintained self-operating property suitable for resident or absentee owner. $13,000 cash to handle. Taylor Spittal Ltd., 4-9308, or J. D. O'Toole, eves. 3-8340.

DINE AND DANCE
An ideal business for someone who wishes to retire in near future. Three-bedroom living quarters and all fixtures plus a piano included. Full price, with terms $14,500. Call Pete O'Birek, 2-7276; eves. 5-2158.
TOWN & COUNTRY HOMES LTD.

COUNTRY FREEDOM
Four miles out. Three acres finest of soil. Near-new (two years) three-bedroom bungalow; full basement, hot water heat; $3,000 down. For further information call Mr. Amos, eves. 4-6606.
ALFRED CARMICHAEL & Co. Ltd.
1239 Broad Street 4-7341

COMPLETE DRYCLEANING AND pressing plant, good location, lease available only $3,500. 2-6833, between 9-5.

SELF-CONTAINED FOUR-SUITE apartment. Good rental district. Showing 14 per cent. $8,000 will handle. Total price $19,000. 2-1727.

SMALL CLEAN GROCERY, CONFECTIONERY. Nice district. No agents. 4-6942.

BUSINESS PARTNER WANTED. Approximately $1,200 capital. Box 389, Victoria Press.

FOR SALE—RESTAURANT EQUIPMENT. Phone 5-4569, mornings.

55 EXCHANGE REAL ESTATE

MY CLIENT WOULD LIKE TO EXCHANGE his spotless 8-room home, with oil furnace and full basement, for small cottage in good condition and area. My client's home is situated in a nice garden on a corner lot. It would be suitable for a high-class boarding house or would duplex easily. Call Don Harvey anytime for details at 4-8054. Northwestern Securities Ltd.

SELL OR EXCHANGE
Guest house, 908 Heywood. Seven rentals, furnished. Lovely location next to Beacon Hill Park. Will consider a house or small auto court as down payment. Phone me for an appointment to view. Asking price $18,000. Roy Gill, 4-9305; res. 4-3310. Financial Survey Ltd.

23 ACRES — WEST SAANICH RD. 4-room glassed-in porch, utility room. Value $12,500. Would exchange for city revenue property. Phone evenings 9-2987.

WILL EXCHANGE TRIPLEX, NEAR Victoria High, for a 3-bedroom bungalow in any good district. Phone Mr. Beswick, Hicks Realty Ltd., 2-5104 anytime.

56 LISTINGS CANCELED

RECENT SALES BY W. AMOS,
1180 Union
Sooke River Lodge,
1711 Stanley Avenue,
1244 Vista Heights
Fort Street, Revenue.
We need listings, any location; especially homes between $7,000 and $10,000.
Call Mr. Amos, Evenings, 4-6606
ALFRED CARMICHAEL & CO., LTD
1239 Broad Street 4-7341

2936 EASTDOWNE ROAD (OAK Bay's best buy) exclusive with Harry Foster Ltd.

56A LISTINGS WANTED

ATTENTION
DO YOU WANT TO SELL YOUR HOME, DUPLEX, or, what have you? Five months of this year have elapsed, JUNE IS THE TIME to sell, so list now. Phone Roy E. Hills, 4-8054 or 3-6913.
Northwestern Securities Ltd.

STARVING
FOR GOOD LISTING
I am very short of good listings between $6,000 and $12,000 bracket. Please call Algy Parker, 4-8054 or 2-0257. Northwestern Securities Ltd.

WANTED
I have need of listings in any good district. Price ranging from $11,000 to $16,000, preferably three bedrooms and oil heat. Please call Mrs. Gerry Parker, 4-8054 or 2-0257. Northwestern Securities Ltd.

56A LISTINGS WANTED

L & S
LIST AND SELL
HOMES, DUPLEXES, APARTMENTS, AUTO COURTS
PHONE 3-4117
LEACH & SPARKS
1119 BLANSHARD

LIST WITH RITHET
706 FORT STREET 4-425.

WANTED
Homes, Apartment and Revenue Properties
Call Frank Long
Evenings 4-8534
FRANK A MARTIN AGENCIES
1114 Blanshard St. 5-1513

57 HOUSES FOR SALE

F. N. CABELDU LTD.
1212 BROAD STREET 3-7174
Member of Multiple Listing Bureau

FAMILY HOME
Government House Area
Exceptionally well built, this four-bedroom home is hoping it will be possessed by another large family. Entrance hall with fireplace and washroom leading off. Large living and dining rooms with beamed ceilings, kitchen and pass pantry. Four good-sized bedrooms, bathroom and separate toilet upstairs. Full basement, automatic oil heat and washroom. The lot is 50x132 and an extra lot the same size goes with the property. This extra lot is in lawn and provides a fine play area. Beautiful oak trees add much charm to the property. Extra lot can easily be sold at a premium figure. Price for complete property (terms available) $14,000
Bus., 3-7174 Eves., 4-2164
James R. L. Burridge

UPLANDS
Set well back from the road on a 116'x186' lot, this particularly lovely 4-year-old home will surely meet the requirements of the most discriminating buyer. From the front of the attached double garage, wide steps lead to a very nice weather-protected entrance. A well-proportioned L-shaped through hall gives access to: a large living room, full-size dining room, a completely modern kitchen and utility, a lovely birch-panelled study, bathroom with built-in vanity, two twin-size bedrooms. There is a full cement basement with attractive maid's quarters and an excellent hot-water heating plant. The house is completely insulated and the doors are weather stripped. The very best of workmanship and planning are evident. The floors are ¾" oak throughout. The house is most tastefully decorated and the whole property is immaculate. Quite frankly this home carries our highest recommendation in all respects. It can be inspected by appointment only. An exclusive listing with F. N. Cabeldu Ltd. Price $29,000
Bus. 3-7174 Eves. 4-2164
James R. L. Burridge

ESQUIMALT
900 Admirals Road
Four bedrooms or 3 bedrooms and den. Lovely grounds, low taxes. Full price (terms) $12,000
Call Cmdr. Wurtele, Office 3-7174; Home, 2-3498.
A Multiple Listing

Looking for Oak Bay Location?
South of the Avenue, in a choice location. For the buyer who values quality and charm. Entrance hall. Living room 17x18 with fireplace, good-sized dining room, cabinet electric kitchen, two bedrooms, 4-piece Pembroke bathroom, oak floors throughout. Full, high cement basement with extra bedroom and unfinished room. Oil-O-Matic hot air. Drive-in garage. Taxes $121. Full price $13,650
Phone Jim Cryer, 3-7174; Eves. 7-1021

OAK BAY EXCLUSIVE
DON'T BE CROWDED
Take a good look at this spacious home. Entrance hall, living room 18x16 with fireplace, dining room 14x13, electric cabinet kitchen, 4-piece Pembroke bathroom. Two large bedrooms down and two up. Full cement basement; Oil-O-Matic. Copper piping, drive-in garage, attractive garden, low taxes. Recommended and open to offers. Full price $15,000
Phone Jim Cryer, 3-7173; eves. 7-1021

LOTS
Two only, 50x100, Cedar Hill Cross Road, with oak trees, $850 each. One only, 120x220, Whittier Ave. Cleared, sewer (could be two lots) $1,400.
G. G. Lomas, 3-7174 or 2-4596

EXCLUSIVE
One of Victoria's most attractive bungalows, 5 rooms, $1,000 in floor coverings. Full daylight basement. Separate garage. Oil-O-Matic electric hot water. Grounds are perfect. A bargain at $9500

SAANICH
BETHUNE AVENUE
Attractive 5-room stucco bungalow like new. Living room, dining room, two bedrooms, cabinet kitchen, utility room, partial basement. Furnace. Price $8500
For above two ads. contact Mr. Hall, Eves. 2-8391

OAK BAY
Excellent situation, semi-bungalow. Nice living room with fireplace, dining room, cabinet kitchen, 4-piece bath, two bedrooms and den. Upstairs one bedroom. Full basement. Price $12,500
Mr. Edwards, Eves. Sid. 68H
H. A. HUMBER LTD.
1220 Broad St. 2-9161

SIDE GLANCES By GALBRAITH

"Your mother can tell you how to reduce—she was on the verge of starvation when she was my secretary!"

57 HOUSES FOR SALE

RANDALL'S LTD.

520 FALKLAND
MUST BE SOLD
Price Reduced $8500
This beautiful residence now offered for $28,000 on terms. Please do not disturb the owner without an appointment to view. For an appointment phone Mr. Randall at Randall's, Ltd., 4-8109, evenings 2-5447, or the owner, 3-1822.

LOCK, STOCK and BARREL
$12,600
FULLY FURNISHED HOME AND CAR
Modern stucco bungalow, living room with fireplace, two nice bedrooms, Pembroke bathroom, splendid cabinet kitchen, utility room and large glassed-in front sun porch. Part basement with good furnace. This home is completely furnished, including many antiques and silverware, also 21" Crosley TV. The garden has 20 assorted fruit trees and grape vine. Austin "10" auto in perfect condition. Workshop and all tools, also garden tools with power mower. This is a bargain and is located at Cordova Bay.
Call Mr. Sudbury, 4-8109

FAIRFIELD
YOUR DOWN PAYMENT
May suit. Four rooms, living room, cabinet kitchen, two bedrooms, Pembroke bath, all newly decorated. A low down payment considered. Price only $5750
Mr. Davis, Evenings 4-8614

GORDON HEAD
Sea view six-room ranch bungalow, 30-foot living room, beautiful dining room, 3 bedrooms. Oil heat, lovely garden. Nice secluded location. Terms.

OAK BAY
3 Bedrooms
One of the nicest on the Lansdowne Slope, wall-to-wall carpets, halls and bedrooms, living room 18x20. Dutch fireplace, dining room 12x14. Beautiful modern kitchen, vanity, Pembroke bath. Full basement, Oil-O-Matic furnace. Drive-in garage. Nice terms. One year old. Price $15,750

FAIRFIELD
7 ROOMS—$6950
A really fine home consisting of living room with fireplace, dining room, one bedroom and cabinet kitchen down, 3 bedrooms and bathroom up. Full basement with [illegible] with reasonable down payment.
Call Mr. Sudbury to view.

GORGE
New — Vacant
Three bedrooms, stucco, with beautiful cabinet kitchen, spacious living room, fireplace, oak floors, Pembroke bath. Full basement, package oil unit. Copper piping. Carport attached. $2,800 handles. Full price. $11,950

DOWN $850 PAYMENT
Sooke Village
Six-room house, oil heat. Basement. Almost 1 acre. Fruit trees, etc., plus two separate rentals in self-contained suites. Low taxes. Waterfront view. Total price $8500
Evenings Phone Mr. Davis, 4-8614; Mr. Randall, 2-5447; Mr. Sudbury, 2-5447

George Randall Limited
1309 DOUGLAS ST. PHONE 4-8109

B.C. LAND
& Investment Agency Ltd.
OUR 93rd YEAR IN REAL ESTATE

ROCKLAND AREA
Executive's Dream
Never before advertised, this stately home has now become too large for its present owner, who feels that a younger family should have the chance to enjoy its spacious homey comfort. Full of attractive features we offer YOU, MR. BUYER, these, to mention a few: Living room 26x16, dining room 15x16, den, master bedroom 20x15 with private bathroom, 2-piece powder room. Modern electrical kitchen with Garborator, unusually attractive imported wood panelling, diamond class. Upstairs are three large bedrooms plus three-piece bath. The whole house is full of large closets. Full basement contains a good rumpus room, automatic laundry room and large cool room. Low pressure oil hot-water heating unit. A beautifully-landscaped lot together with a two-car garage adds the finishing touch to this exceptional property. Far below replacement cost at the price of $28,985
Please call Mr. Agar at 4-4115, 3-6410 eves., or Mr. Hope, 4-4115, 3-6924 eves. See by appointment only.

COLWOOD
MODERN BUNGALOW
Beautifully finished inside. Situated on large treed lot. Consisting of living room, bedroom with oak floors. Three-piece bathroom. Large cabinet kitchen with dining space. Separate garage. Excellent value at $5,000 with good terms. Owner has also a good lot for sale nearby.
Exclusive
Call Mr. J. Mackenzie, 4-4115 Eves. 2-4341

B.C. LAND BUILDING &
922 Government St. 4-4115
Member Real Estate Board of Victoria

SHIFT WORKER, $8950
Near Jubilee Hospital. Here is your chance for a brand new stucco, five-room bungalow, full basement, laundry tubs, sidewalks, etc. Strictly 1956 with oak floors, lots of cupboards, wired for range. Larger cash payment wanted but if you have up to $1,800 we can do business. See Wess Dickie, Dickie & Co., Realty, 833 Fort. 2-4312; evenings, 3-3640.

57 HOUSES FOR SALE

K & S

OPEN HOUSE
SATURDAY 2-5
1905 GRANDVIEW DRIVE
GORDON HEAD
$3500 DOWN
SEA VIEW
BRAND NEW
3 LARGE BEDROOMS
$15,500
Mr. Whyte 4-4127, Eves., 3-0122

OPEN HOUSE
1121 FINLAYSON
22'x15' LIVING ROOM
15'x12' DINING ROOM
9-YEAR-OLD
FULL BASEMENT
OIL HEAT
MUST BE SOLD
OFFERS
SEE SATURDAY 2-5
Mr. Thomas, 3-1754 or Mr. Nichols 7-0389 or 4-4127

OAK BAY
SEA VIEW
If you want an artistic home in choice location, beautiful view of sea and mountains—Very large living room, guest-size dining room, pastel bathroom fixtures, attractive bedrooms, small secluded garden, patio, hot water Oil-O-Matic, extra plumbing in basement—then act quickly. View by appointment only. Price $17,000
With terms
MRS. HARVEY, 4-4127; Eves. 4-5149

LANSDOWNE AREA
FAMILY HOME
In spotless condition throughout and offering excellent accommodation for the growing family. This house should be on your "must see" list. Pleasing entrance, lovely living room. Dining room, den, or bedroom; Powder room. Bedroom. Ideal kitchen. Two bedrooms and complete bathroom up. Full basement. Hot water oil heating. Splendid garden. Reasonably priced at $19,900
MR. SPEED, 4-4127 all times

HURRY—HURRY—HURRY
HERE'S WHAT YOU'VE WANTED FOR A LONG TIME
NOW IS YOUR OPPORTUNITY!
Two brand new side-by-side duplexes, both with two bedrooms. Modern in every way. Both with oil heating and full basements. Garages. Revenue from one, $170, the other, $225.
No. 1 $22,000
No. 2 $21,500
Terms
MR. VALLANCE, 4-4127; EVES., 7-1917

KER & STEPHENSON LIMITED
MEMBER MULTIPLE LISTING BUREAU
909 GOVERNMENT STREET

Fraser Biscoe
376 Yates St. 3-9843

SECLUDED COTTAGE
Two acres lightly treed and park-like. Nice level well-drained soil. The partly finished house has two bedrooms, living room, electric kitchen and four-piece bath. Part basement with automatic heat. Only 15 minutes drive to town. Price with terms $7500
Eves. G. Munro, 2-3658.

LANSDOWNE SCHOOL DISTRICT
THREE BEDROOMS
Two-year-old N.H.A. bungalow features through hall, big living room with L-shaped dining room, large bright kitchen and two good-size bedrooms. There is a finished, heated bedroom in the high dry basement. Terms available. Price $11,550
Eves. G. Munro, 2-3658
Neil Fraser, 4-9080

N.H.A.
$2600 DOWN
$61 PER MONTH PLUS TAXES GIVES POSSESSION TO BRAND NEW FAIRFIELD BUNGALOW
Three bedrooms, living room, dining room, cabinet kitchen, full basement, automatic oil, drive-in garage. Close to park, beach, schools and shopping centre. Full price $12,900
Eves., Neil Fraser, 4-9080. Office 3-9413

OPEN HOUSE
1841 GONZALES
(OFF RICHMOND ROAD)
SIX-ROOM BUNGALOW
2 YEARS YOUNG
FULL BASEMENT
OIL HEAT
PRICE $12,950
LIBERAL TERMS
SATURDAY
JUNE 9
2-5 OR CALL MR. BISCOE
2-1326 Eves.

Frank A. Martin Agencies
1114 Blanshard St.
5-1513 or 5-3148

BURNSIDE DISTRICT
4-BEDROOM HOME with large living room, dining room, roomy kitchen, 2 bedrooms and bathroom on main floor. Upstairs has 2 bedrooms also. Part basement with wood and coal furnace; also a garage. $1,500 will handle. FULL PRICE $7000
Call W. D. Kennedy, 4-4026

OAKLANDS DISTRICT
Nice 4-room stucco home, suitable for elderly or young couple, with 2 bedrooms, electric heat, close to bus and shopping centre. LOW DOWN PAYMENT. FULL PRICE $7000
To view, please call Frank Long, home, 4-8534; office, 5-1513 or 5-3148.

BRAND NEW DUPLEX!!
LOCATED IN A CHOICE PART OF FAIRFIELD
Two bedrooms, large living room with fireplace, lovely cabinet kitchen with eating area, full basements with automatic oil heat, sound-proofed between units and drive-in garages with steel overhead doors. $7,000 will handle. TOTAL PRICE IS $21,500
Call Len Wardle, 2-8359

57 HOUSES FOR SALE

BOORMAN'S

1385 HASTINGS STREET
Beautiful garden. Completely fenced. Three rooms plus utility porch. Workshop and Patio. Extra lot included. Please do not disturb the owners. Price for cash $3795
For appointment to view, Stan Cornish, 3-5878

FAIRFIELD
THREE BEDROOMS
EXCLUSIVE
Situated in a most desirable area, only one block from park and shopping district, this older type family home features living room with open fireplace opening to dining room, family-size kitchen, three-piece bathroom, full high concrete basement with furnace, good garden in fruit trees and lawns. TAXES $120. FULL PRICE FOR CASH $6500
For appointment to view, Stan Cornish, Eves. 3-5878

VALUE!! VALUE!!
GORGE—EXCLUSIVE
2861 INLET
Drive by this value home. Three bedrooms, living room large kitchen with adequate dining area, attached carport. Range included. Taxes $91. Please do not disturb the occupants. Price for cash $6950
For appointment to view, phone S. Cornish, eves. 3-5878.

MARIGOLD DISTRICT
COSY BUNGALOW
$2000 DOWN
A 9-year-old stucco bungalow situated in a high location. Living room 13x19 with fireplace, dinette, 2 good-size bedrooms. Cabinet kitchen with laundry room off. Separate garage. Lot 66x132 in lawns and gardens. Clear title or easy terms. Price $6950
J. S. Boorman, eves. 2-5036

OAK BAY SOUTH
$2000 DOWN
This could be the smaller type 5-room stucco bungalow that you have been looking for. It's not new—but is solid and in good repair. There's a full basement with hot-air heating unit and a nice garden lot to putter in. Taxes are only $80 yearly. Full price, with $2,000 down $7200
T. Smith, Eves. 4-7325

$2000 - DOWN - $2000
OAK BAY — WILLOWS AREA
An attractive five-room stucco bungalow with full basement and drive-in garage. Available June 30 to the right party with this down payment and the balance like rent. Through hall, nice living room with fireplace and oak floors, dinette, kitchen wired for electric range. Bathroom and two good bedrooms. Full price only $9950
W. L. Boorman, eves. 4-0434

NEW — EXCLUSIVE
3 BEDROOMS, OIL HEAT
Move tomorrow to this lovely fully modern home that has everything. Through-hall plan, hardwood floors, full insulation. Full basement, drive-in garage. Excellent convenient location. Reasonable terms are possible. Full price $11,500
L. C. McDonald, eves. 2-1542.

GORDON HEAD—ONE ACRE
Magnificent Sea Views
TWO-YEAR-OLD IMMACULATE 5-room bungalow, living room and master bedroom have panoramic sea views. Guest-size dining room, bright cheery kitchen, tile sink, etc. 4-piece Pembroke bathroom, pedestal basin. Full cement basement, hot-air piped heat. Property lends itself to sub-dividing or suitable for growing of small fruits. Reasonable taxes. Your opportunity. Asking price with terms $11,950
EXCLUSIVE LISTING
R. F. Harris, Eves. 7-2998

BOORMAN INVESTMENT CO. LTD.
616 View Street 3-7124

$1975 DOWN
N.H.A.
3-BEDROOM
A lovely, brand new, just completed 3-bedroom home with large living room, Romap tile fireplace, dinette, breakfast nook, cabinet kitchen, drive-in garage, full basement, automatic oil heat on the sewer, $79 per month (principal and interest) Full price $12,650

$2635 DOWN
1888 Fairburn
1,320 sq. ft. with attached garage and automatic heat. This is a beautiful 3-bedroom home on a secluded road in the Gordon Head area. Exclusive listing. Full price $12,700

SHERWOOD OAKS
A beautiful de luxe 3-bedroom home with an unrestricted view of Cadboro Bay, the Gulf Islands and Mount Baker from the living room, dining room kitchen and breakfast nook. The exterior is stucco with brick facing and a long Roman tile planter. It has a through hall, large living room with Roman tile fireplace and extensive mahogany panelling. The living room and dining room will be painted according to the wishes of the purchaser. The kitchen has extensive cabinets and is wired for all electrical equipment. The breakfast nook has a view of the bay and the park-like surroundings at the back of the house. The utility room will be set up for the equipment which the purchaser has. The bathroom has pink fixtures and a corner vanity. The house has a double garage at the side and the appearance of a long, low, basementless ranch-style home. Mortgage is $11,250, monthly payments of principal and interest $79. Full price $18,700
Exclusive Listing

NORTHWEST HOMES
917 Douglas 2-9411

GLANFORD GARDENS
A three-bedroom N.H.A.-built home just 11 months old, all oak floors, through hall, L-shaped living-dining room, full basement, drive-in garage, Oil-O-Matic heat. Two blocks from school and bus. $2,300 down, assume mortgage. Full price $12,500. Occupancy 30 days. Phone 9-3450. No agents please.

2 EXCELLENT VALUES
Very well built 6-room home. Full basement. Large lot. Suburban location. Full price, $8,950, $1,000 down. Four-room bungalow, excellent condition. Extra lot. High location on Doncaster. Full price only $6,050, $1,000 down. Call C. Stretch, eves. 3-7436. Pemberton, Holmes Ltd., 4-8124, 1002 Government Street.

PROSPECT LAKE
Charming year around stucco bungalow overlooking the lake. 26' living room with picture windows, two bedrooms, dining room, small kitchen wired for range and Pembroke bathroom. Situated on two nice lots and with lake frontage. Terms arranged, asking $9,900. Eves., 4-5884. Bayne & Toder Agencies. 2-1121.

CITY — TERMS
FIVE-ROOM BUNGALOW ON small lot; close to city and in good quiet location. 2 or 3 bedrooms, large kitchen, dining room and 3-piece bathroom. Look this one over as it is good value at $5,950. Mr. Laing, eves., 2-7031. Bayne & Toder Agencies, 2-1121.

57 HOUSES FOR SALE

PEMBERTON, HOLMES, Ltd.
ESTABLISHED 1887
1002 GOVERNMENT ST. 4-8124

OPEN FOR INSPECTION
3918 BLENKINSOP
SATURDAY, JUNE 9
2-5 P.M.
Attractive bungalow on a large secluded lot with many beautiful shrubs, fruit trees, etc. House is Oil-O-Matic heated. Two bathrooms. Completely redecorated and in spotless condition. PRICE REDUCED FOR QUICK SALE. For appointments prior to open house call E. S. Jones, 4-8124. Eves. 3-3283. Mrs. Shirley, 4-8124. Eves. 4-8485

MT. TOLMIE
5 ROOMS — OIL HEAT
A nearly new stucco bungalow in high location with open view. All floors in this spotless home are hardwood. Living room has fireplace. Nice view from dining room. Well appointed large cabinet electric kitchen; two bedrooms. Full basement, drive-in garage, oil furnace and lifetime electric hot water tank. Metal sash throughout. Priced at $13,750
(May be purchased fully furnished if desired). Reg. Caselton, eves., 3-8464.

SUPERB LOCATION
Excellent value beyond question is to be found in this 5-room, rustic finish, oil heat, full basement bungalow. Best sea view, extremely valuable lot in the town of Sidney. Full price only $10,500
$3,500 down, balance at $60 per month including taxes. For inspection call C. Stretch, 4-8124. Eves. 3-7436.

DUPLEX
HANDYMAN'S SPECIAL
$500 CASH
Up-and-down duplex, two bathrooms, separate entrances. Full basement. Balance $65 monthly. Full price only $7500
To view, call Jack Brown, 4-8124, eves. 4-4976.

UPLANDS AREA
3 Bedrooms — Den
2 Baths
Quality construction and an ideal floor plan. Spacious living room, dining room, electric kitchen, den, three bedrooms and two baths. Large rumpus room in full basement. Automatic oil heat. Garage. Beautifully landscaped garden—easy to care for! Terms available. Priced for quick sale at $22,500
Phone Mrs. Shirley, 4-8124 or 4-8485 Eves.

OAK BAY or FAIRFIELD
Completed 30 Days
Many Extras
Each has 1,200 sq. ft. oak floors throughout, colored bath fixtures, electric ventilating fans, stainless steel sinks with garberator, automatic oil furnaces. Low N.H.A. monthly payments. THREE BEDROOMS. $3,900 cash handles one and $2,800 cash the other. Full price $14,500 and $13,400. Built by one of Victoria's finest builders. Here is value hard to equal. See them now and move into a lovely new home in one month. Please call 4-8124 for J. M. Chesman, eves. 3-4833, or K. R. Liss, eves. 2-5865.

EXCLUSIVE
REDUCED IN PRICE
SEA VIEW
This lovely home, standing well back from Beach Drive with attractive garden, five minutes from Victoria golf course, consisting of 6 rooms. TV room with open fireplace 3-piece bathroom plus powder room. Priced right for quick sale on terms $19,500
Full particulars from Mr. Hepburn, 4-8124. Eves., 3-7039

SUNNY and FRESH
IN FAIRFIELD
Attractive five-room stucco home about six years old. Built on the through hall plan. Living room 14x18 with fireplace. Dining room 9x10. Bright kitchen, wired for range. Two nice bedrooms, four-piece Pembroke bathroom. Full cement basement, oil hot-water heat with copper piping. Duroid roof, fully insulated. A lovely home in a quiet area. Good terms. Full price $11,250
W. Woodley, 4-8124; eves., 4-3916

A. BERNARD
& CO. LTD.
629 Fort Street 4-9335
Member Victoria Real Estate Board

562 WHITESIDE
North Douglas Area
Outstanding Value
4 Rooms—Oil-O-Matic
Immediate Possession
New Electric Range
BEDROOM FURNITURE
INCLUDED—TAXES $84
EXTRA FEATURES
DO NOT DISTURB TENANTS
½ Cash at $7850
To View Interior, Etc.
MR. BELCHER, 4-9335 OR 4-3594

FAIRFIELD
FAMILY HOME
A spacious older home in good condition, located on a quiet street. Full basement, automatic oil hot-air heating. Large living and dining room. Fine modernized kitchen, den, three bedrooms and bathroom (at present two rooms rented). Separate garage. Good garden lot with fruit trees. About $1,900 cash required. Price $8950
Call Mr. Francis, Eves., 2-2349

CLOSE IN TO CITY
An exceptionally well-built stucco home within walking distance of city hall, less than two years old. Many extra good features in construction. Wide through hall, living room with fireplace, oak floors, dining room, large kitchen, two large bedrooms and smart bathroom. Full basement, hot-air heating, drive-in garage. Price $11,000
Call Mr. Francis, Eves., 2-2349

EIGHT ROOMS
$5000 DOWN
A better-class home suitable for the family that likes to entertain. Comprises a large living room, family dining room, den, 3 large and 1 small bedroom on the main floor, extra bedroom and a large panelled rumpus room in the basement. Oil HOT-WATER HEATING. Double attached garage. Large, well landscaped lot. Included are drapes, mirrors, stoves, power mower, etc. Owner will consider first mortgage or agreement as part payment. Full price $18,500
Eves., Mr. Turner, 4-2856

LINDEN AVENUE
8 ROOMS
Good two-storey home in an excellent location, near Rockland. Four bedrooms and bath up. Attractive entrance hall, four rooms and bath on main floor. Extra plumbing in basement. OIL-O-MATIC hot-air furnace. Separate garage. WELL LANDSCAPED. See this. Clear title. Price $10,750
Mrs. McLean, 4-9335; Eves., 4-6867

FOR SALE BY OWNER—OCEAN view 6-room ranch bungalow, its different! Has 30 ft. mahogany-panelled living room with raised Dutch fireplace, open all round to dining room, through hall to bedroom wing. Landscaped grounds in secluded location. Paved road. Phone owner for more details. 7-2450 evenings.

$1,500 DOWN
Four-room cottage at 568 Whiteside. Price includes oil kitchen range. A very clean home. Taxes only $50. Call Mr. Kitto, 3-1880, Taylor Spittal Ltd., 4-9308.

HOLLICK REALTY LTD
Homes listed and sold, 2-7514. Insurance agents, 2-0732, 2-2987.

57 HOUSES FOR SALE

HARRY FOSTER LTD.
1732 DOUGLAS STREET 2-2101
Opposite "The Bay"

N.H.A.—Six Rooms
Saanich — Brand New
$2638 Down — $48 Per Month.
$10,950 Full Price

Five-Room Stucco
Basement Suite
Reasonable Down Payment
$11,550 Full Price

New Stucco—High Quadra
Compact, Cosy Home
Oil-O-Matic
$8950 Full Price

Four-Room Stucco
New—Full Basement
Completion 30 Days
$8950 Full Price

For full information on above properties call Herb Hodgson, 2-2101, Eves., 9-2114.

$9500
JUBILEE AREA
$2000 DOWN
$50 PER MONTH
MODERN STUCCO
FULL BASEMENT
OIL-O-MATIC
Call George Jessup, 2-2101; Eves. 2-1667

RETIRE IN LAKE HILL
Everything on one floor. Modern stucco bungalow with attached garage. L-shaped living room and dining room. Roman tile fireplace, utility off kitchen. Oil-O-Matic package heat. Grounds beautifully laid out with a patio off the dining room. Close to transportation. Half cash required on full price of $11,250
Call George Jessup, 2-2101; Eves. 2-1667

SEA VIEW
CADBORO BAY
Luscious new home with access to the best beach. Modern cabinet kitchen with dinette, two bedrooms. Large living room with fireplace. Full high basement with Timken Oil-O-Matic heat. Lovely bathroom with vanity case. Extra well built. Vacant possession. $5,000 handles. Full price $12,900
Charles Vining, 9-3786
L. G. Wright, 7-1659
Office, 2-2101

OPEN HOUSE
2936 Eastdowne
Oak Bay Rancher
SATURDAY
2.30 to 5.00
3 BEDROOMS
$14,850 Situated high on the Uplands slope, this home has nearly 1,300 sq. ft. living space. Oak floors throughout, living room 20x15', dining room 13x9', cabinet kitchen wired, three bedrooms, four-piece Pembroke bathroom. Full high basement with Oil-O-Matic furnace. Attached garage. $8,500 mortgage can be assumed. Let us show you this home and make an offer. Immediate possession.
Please phone Stan Hinde, 2-2101; Eves. 2-5790.

3 SWEETS
3 BATHS
A sweet buy for a shrewd investor . . . is this large BRICK BUILT three-suite revenue deal. Three private bathrooms too! A sweet price at $7950
Call Mr. Wright, 2-2101
Eves. 7-1659

RETIRED
(OR TIRED)
COUPLE'S PARADISE
Lovely views over PORTAGE INLET from this PICTURE-BOOK ranch-style bungalow . . . built by one of Victoria's good builders for his own home. Set in lovely lawns and garden. House comprises sitting room with view window, dining room adjoins attractive patio-style veranda. All-electric kitchen with nook. Two bedrooms and extra stylish bathroom. There is a full concrete MAN'S BASEMENT for workshop, etc.
For appointment to view this really outstanding home please call Mr. Harry Foster, 2-2101, or residence, 3-9325.
The price is only $14,500
HARRY FOSTER LTD.

CAPITAL CITY REALTY
650 Cormorant Street 4-1928

OAK BAY
MODERN BUNGALOW
Well built, very lovely two or three-bedroom stucco bungalow. Nice cosy living room with fireplace, spacious dining room, electric cabinet kitchen, all in immaculate condition. Oak floors, full high basement, electric water heater, abundance of closets. A bright, cheerful home on a popular street and in good neighborhood. Really good value on generous terms for only $11,900
Ken Walters, 3-1248 evenings.

WILLOWS
NEAR SEA
Well-built Oak Bay bungalow on spacious corner lot. Two bedrooms, cabinet kitchen, tile sink, through hall plan. Full basement with rumpus room. Large cupboards, automatic oil heating. Excellent garden and fruit trees. A superior home for 10% terms $14,950
C. S. Goode, 4-6274 evenings.

THREE ROOMS
WALKING DISTANCE
Extra special. Twelve-year-old bungalow. Large living room with fireplace, bedroom with cedar lined closet, large kitchen with compact pantry. Large garage and workshop. Newly decorated in and out. Ideal for couple. Close to Arena. Nice district. Excellent terms or good discount for cash. Asking $6000
E. Jubb, 2-0032 evenings.

FAIRFIELD UP-AND-DOWN DUPLEX, own entrances, meters. Full basement, Oil-O-Matic heat. Lovely landscaped lot. Full price only $12,500. To view, call Jack Brown, 4-8124, eves. 4-4976. Pemberton, Holmes Ltd., 1002 Government St.

57 HOUSES FOR SALE

NORTHWESTERN SECURITIES

OPEN HOUSE
2781 MUSGRAVE UPLANDS PARK
SATURDAY, JUNE 9
2 P.M. TO 4.30 P.M.

Owner transferred east and must sell this modern 10-year-old bungalow. 5 lovely rooms on the main floor plus 2 rooms in the basement finished in knotty pine. Concealed staircase to the unfinished attic that could be a third bedroom. Full basement with Oil-O-Matic hot water heat. Separate garage. Good size attractive lot. This is "a must see" property. Good terms at ... $16,250
Chas. Mallett in attendance.

DO YOU HAVE
A SMALL HOME
A LARGE HOME
A SECOND MORTGAGE
A FIRST MORTGAGE
A ? ? ? ? ?
TO TRADE ON
A DUPLEX
A MODERN HOME
A FOUR-SUITE APARTMENT
A REVENUE HOME
A ? ? ? ? ?
Call Chas. Mallet, 4-8054 or 4-5670

REVENUE—FIVE UNITS
35 Obed Avenue—Do not disturb tenants. Possession, 7 days. Only $3,000 down payment. Present revenue $265 per month. Stucco exterior, new Duroid roof, new chimneys and new gutters. Full price $14,500
Phone Roy E. Hills, 4-8054 or 3-6918.

A BARGAIN
Four bedrooms, large living room, family-size dining room, 2 bathrooms, modern kitchen, full basement, oil hot water heat. Landscaped garden, separate garage. Only $12,000
Call Don Harvey anytime at 4-8054

Overlooking PORTAGE INLET PRICE $10,700
5-roomed modern stucco bungalow on large lot fully landscaped. House consists of living room, dining room, 2 bedrooms and cabinet electric kitchen. Hardwood floors throughout. Full basement with hot air piped furnace, drive-in garage. Owner open to offer as to down payment or exchange. A must sell. Call Len LeDoux 4-8054 day or night.

$1950 DOWN
N.H.A.
$8950
Lovely six-year-old stucco bungalow with Oil-O-Matic furnace and attached garage. Situated among nearly new homes; $61 monthly plus taxes on the balance. Mt. Tolmie area. This is an excellent buy at $8950
Mrs. Johnston, 4-8054 or 2-5655

SIDE BY SIDE FOR BUNGALOW
Here is one to act quickly on. Oak Bay side-by-side three-bedroom duplex for a four or five-room bungalow in any good district. Owner leaving for Alberta this month so here is your opportunity to obtain this choice Oak Bay duplex by using your own home as payment. Hurry for this.
Call L. E. Kirk, 4-8054, Day or Night

STOP WAIT LOOK OAK BAY $2150 CASH
(Or Offer)
Don't overlook the best deal on the market. Four-room bungalow with full basement. The lot alone is worth $2,500 and the full price is only $7950
Taxes $89. If you are "district conscious" this is an opportunity that is not likely to repeat itself for a long time. You will have to act quickly on this one. Don Bacon, 4-8054 or 4-4751.

DUPLEX
$1500 DOWN
Up-and-down duplex on large lot. Each suite 4 rooms and bathroom. Hot-water heat. Separate garage. Separate entrances and meters. $1,500 down. Full price $7500
Mrs. Johnston, 4-8054 or 2-5655

$1500 DOWN THREE BEDROOMS
Yes, you do find a buy like this sometimes. Especially nice for the family; extra lot, full of fruit and vegetables. Very clean, well-built; basement, piped heat, garage. School, bus, stores handy. Call today $6500
I. G. Patrick, 4-8054 or 3-9043

IN THE COUNTRY BUT CLOSE TO TOWN
A lovely modern bungalow situated in a high location with a view. Comprises living room, dinette, kitchen, utility and bedroom. There is also 2½ acres of land overlooking a beautiful valley. Full price $6500
Please call Mr. or Mrs. A. B. Parker, 4-8054 or 2-0257

$1000 DOWN
Large 4-room bungalow. New Duroid roof. Oil range included. Lot 66x135. Separate garage. Full price $6300
Mrs. Johnston, 4-8054 or 2-5655

NOW HEAR THIS
Living room, dining room, three bedrooms, modern kitchen, utility.
ON 1 FLOOR
$1,000 down. Full price $4950
Call Mr. or Mrs. A. B. Parker, 4-8054 or 2-0257

$1000 DOWN LOW MONTHLY PAYMENTS LOW TAXES BUT High On The Scale For Value
Modern 4-room bungalow, nicely decorated inside and out. Situated on large landscaped lot. Separate garage and large workshop with concrete floor. Cement drive and sidewalks, near bus, stores and schools. Truly a home to be proud to own. Full Price $7532
Call early for appointment to see this home.
MARYON PARKER 4-8054 Res. 2-4345

NORTHWESTERN SECURITIES LIMITED
631 Yates at Broad 4-8054

57 HOUSES FOR SALE

TOWN AND COUNTRY HOMES LTD.
1923 Quadra Street Phone 2-7276
Member Victoria Real Estate Board

CLOSE-IN BARGAIN $1500 DOWN
And $50 per month buys this three-bedroom bungalow. Conveniently located to city centre. Five CLEAN BRIGHT ROOMS ON ONE FLOOR. Basement with hot-air furnace. Garden and fruit trees. Low taxes. Don't miss it AT ONLY $5350
Mr. Ludlow, 2-7276 or 3-5101.

CEDAR HILL
Modern, five-room N.H.A. bungalow. Bright living room with fireplace, with L-shape dining room, electric cabinet kitchen, through hall plan, two bedrooms, full basement, furnace, drive-in garage. Among new homes. $5,000 N.H.A. 4½% mortgage at $48 a month, including taxes. Full price $11,200
Ken Sturgeon, 2-7276 or 7-1580

Outstanding Rancher Superb View
Seeking for a home out of the ordinary? This one overlooks the new Island Highway, seascape, mountain as well as east view. Built by owner, this property has been kept in new condition since 1952 with added ground improvements including rockery, pool in natural setting and new blacktop driveway. One-acre lot is natural rock and trees. Lawns in fine condition. Five rooms in all with 26x17 living room finished in patterned plywood. Bedrooms are spacy and laundry room section is convenient to cabinet kitchen and on the same level. Large attached garage with roll-up doors. N.H.A. mortgage of $4,000 at 4½ per cent, can be increased or paid off. New reduced price authorized by owner for two weeks. $17,950
Contact H. Forrest for viewing, terms, etc., 2-7276, residence, 2-0274.

EASTER ROAD $7950
Three bedrooms, living room 14x19, kitchen 11x17 wired for range. Terms $2,650 down, $65 monthly. For appointment call Mr. Christensen, 2-7276 or 3-8496.

VALUE PLUS OAK BAY SOUTH
Outstanding value, five-year-old five-room stucco bungalow in immaculate condition. Large L-shaped living room and dining room, two bedrooms, colored Pembroke bathroom, fully insulated. Drive-in fireproof garage, full high basement, automatic oil package unit. N.H.A. mortgage of approximately $6,000; $58 monthly at 5 per cent. Taxes $158. FULL PRICE $14,700
Mr. Ludlow, 2-7276 or 3-5101

Brand-New Bungalow $3000—Down—$3000
Four-room bungalow will be completed shortly. Oil-O-Matic heating, full basement, drive-in garage, fully insulated. High location. Full price $11,000
Contact Harold Ware, Eves., 2-1461

EXCLUSIVE! 1319 GLADSTONE AVE. CITY DUPLEX
$500 Cash Price $6950
1. Four-room suite and bathroom downstairs, separate entrance. Rented at $48.50 monthly.
2. Five-room suite and bathroom upstairs, separate entrance. Vacant for new owner or rents for $50 monthly.
3. Each suite has separate entrance to its own basement and furnace. Solid frame, two-storey dwelling.

Call Mr. Thorneloe, 2-7276 or 7-2771

Grocery and Confectionery Business To Close An Estate
Be your own boss and have this dandy little business of your own. Fully equipped with stock and fixtures. Rent $40 a month on lease. Full price $2500
Contact Harold Ware, Eves., 2-1461

NEWSTEAD REALTY LTD.
766 FORT STREET 2-8117

EXCELLENCE is not the result of CHANCE
In Uplands, this choice example of farsighted planning and development will impress the most captious buyer. Comprising two-year-old modern stucco bungalow set on gorgeously developed view site of half-acre. Six grand rooms with two bedrooms and recreation room, double plumbing, full basement, double screen doors and screened windows, utility room, etc. A wealth of extra fittings and all in superlative finish and style $25,250
W. Bailey, 2-8117; eves. 3-3085

IT'S NOT A PALACE BUT IT'S A HOME AND IN TIP-TOP SHAPE AT ONLY $1500 DOWN
This six-room house is close to shops, school and transportation, full basement, separate garage. Fine fenced lot (fruit trees) and only full price $8500
Mr. Salter, 2-8117, Eves., 4-7239 or Mrs. Robertson, 2-8117, Eves., 3-1874

SEE THIS SEE THIS PERFECTION FOR FAMILY LIVING
Low Price Low Taxes
In a very quiet corner of Oak Bay, in lovely fenced garden full of fruit and with spacious lawn, this will give that pride of ownership and healthy family living every parent so much desires. Modern stucco with five large rooms on main floor, rumpus and extra bedroom below. Double plumbing. Garage. Immaculate and a bargain. Cash $6,900. Full price only $11,550
Act now for this scarce offering. W. Bailey, 2-8117; eves. 3-3085

QUEENSWOOD
Offered for the first time is this smart modern stucco home in popular Queenswood location. Through hall, living room-dining room combination, cabinet kitchen, three bedrooms, hardwood floors, mahogany doors. Many outstanding features. Full basement. Oil-O-Matic. Real value at $13,500
J. Murray, 2-8117; eves. 3-1485

TO CLOSE ESTATE $2500 DOWN
An older-type bungalow in immaculate condition both inside and out. Hall, living room, dining room, 2 bedrooms, modern kitchen, glassed-in back porch. All rooms tastefully decorated. Weldtex finish on sides of house. Duroid roof. Basement with new automatic oil heating. Good location and a good buy. Price only $8500
Phone 2-8117 or 2-8380

WATERFRONT RANCH STYLE
Nothing has been spared in the construction of this fine home, including four bedrooms, plus large family room. Double plumbing, fully insulated, many extras. Only three years old. On good beach with beautiful view of the islands. Truly worth seeing. Appointments invited. FULL PRICE $23,750
GORDON HULME LIMITED, Sidney
Phone 120, residence 308 Y

Burdon & Thomas, Real Estate and Insurance Bank of Commerce Chambers, Fort and Govt., 2-3232.

57 HOUSES FOR SALE

HICKS REALTY LIMITED
1710 DOUGLAS STREET 2-5104
OPPOSITE HUDSON'S BAY STORE

DE LUXE COUNTRY HOME NEAR TOWN
(302-I) Well-constructed, two-year-old, stucco home on a corner lot. Very well planned and consisting of a large living room with fireplace, oak floors and picture window; nice bright dining room; two large bedrooms; and four-piece bathroom; beautiful kitchen with bar and breakfast nook. Large rumpus room, extra plumbing, wash room, and drive-in garage in high basement. Automatic oil heating. 4½% mortgage. Price $14,900
Mr. Beswick, 2-5104 any time.

NORTH OF THE AVENUE
(205-I) New and beautiful. De luxe modern home. Large attractive living room with Roman tile fireplace, electric kitchen and large dining space, 2 fine bedrooms and extra room in basement. Full high basement. Drive-in garage. Oil heat. Large lot. A lovely home for $12,900
Mr. Newton-White, 2-5104 anytime

$3500 DOWN OAK BAY
(241-I) Five-room stucco bungalow. Clear title offered on above terms. Full high basement, automatic heat, drive-in garage. Excellent location. Price $10,950
P. Woods, 2-5104 anytime

GARDEN CONSCIOUS!
(259-I) Then see this spacious stucco bungalow on a double lot with the best of soil which has been well cultivated and is loaded with bulbs of all kinds. The house has a very large living room with a good-sized fireplace. There is a family-sized dining room for your eating enjoyment, a cheerful kitchen, four-piece bath, two good bedrooms, full high cement basement with hot-air furnace. Duroid roof. All in the very best of condition. Full price with very good terms $10,250
Mr. Bowles, 2-5104 anytime

THREE PLUS $2500 DOWN
(307-I) We are pleased to offer this attractive home in a beautiful setting of stately oak trees. Consists of living room with fireplace, large cabinet kitchen (wired) with dining space, two bedrooms down, one large up finished and one up partially finished. Full cement basement with rumpus room and drive-in garage. Full price, with terms $9950
Phone 2-5104; Eves. 7-2830

PORTAGE INLET $2500 DOWN
(319-H) A delightful four-room-plus bungalow, ideal for garden lovers. The attractive living room with oak floors has a view of the Inlet and a cosy fireplace. One large bedroom, one smaller. Pembroke bathroom. Cabinet kitchen with dining space and utility. A lovely garden with many shrubs and flowers—and the price with balance monthly. $7750
Mrs. Burbidge, 2-5104 anytime.

$650 DOWN $650 DUPLEX JAMES BAY
(310-I) Located in James Bay. Four rooms one side, three rooms on the other side. An older type home but in a good rental area. Low taxes. Full price $6850
C. Elford, 2-5104 anytime

VIC. WEST $1000 DOWN
(323-I) An older type, five-room plus semi-bungalow in excellent condition inside and out. Completely and tastefully redecorated. On the ground floor, living room, dining room, bright kitchen with pantry. Upstairs, two good bedrooms and bathroom. Full cement basement with extra room. Hot-air heat and drive-in garage. Delightful small garden. Price, with excellent terms. $6300
Mrs. Burbidge, 2-5104 anytime

WHITTOME'S
Established 1898

SEA VIEW HIGH LOCATION 3 BEDROOMS
Attractive stucco bungalow in choice location, built by one of Victoria's better builders. The living and dining room have view windows and are in-line, giving lots of space for entertaining and a nice view of the sea and mountains. Very smart kitchen with nook, four-piece bathroom with built-in vanity. Full basement, oil heat, drive-in garage, good lot. Price $16,800
Call Mr. Clarke, 2-4255. Eves. 3-1328

SEA VIEW HEIGHTS
ML No. 1746—This 5-room bungalow is located on a 1½-acre lot and enjoys one of the finest marine views at the south end of Vancouver Island. Here is an excellently-constructed house comprising through hall, living room, two bedrooms, cabinet kitchen (220) with utility off. All this, and the most beautiful garden on the street for—some terms $14,200
For further particulars please call Mr. Ashby, 2-4255 anytime; res., 9-3155.

$1000 DOWN SECLUSION, PRIVACY
1513—1,200 sq. ft. stucco home, only six years old. Large living room, full dining room, through hall, all oak floors. Cabinet kitchen wired for range, two good bedrooms, Pembroke bathroom. Oil-O-Matic HOT WATER heating. Here's a ranch-type house in a quiet Lake Hill district just for YOU. Full price on easy terms $10,950
Please call Roy Harris, 2-4255 anytime

OAK BAY DESIGN FOR LIVING
In an excellent location, half a block from transportation, and HOT-WATER heated. Seven years old, white stucco, five-room bungalow in first-class condition. Very attractive PATIOS (front and back) and large side-by-side TWO-CAR garage. "L" shape dining room off 18' living room. Two large bedrooms. Smart RUMPUS ROOM in basement fully finished, lined and heated. Cement driveway and easy-to-keep garden in lawns. Clear title. This you MUST SEE. Price $13,950
Call Guy Meuffels, 2-4255 anytime; Res. 2-7829

J. H. WHITTOME & CO. LTD.
1218 BROAD ST 2-4255 Anytime
Member Multiple Listing Bureau

THE ROYAL TRUST CO.

NEWLY DECORATED
Excellent seven-year-old five-room stucco bungalow consisting of through hall, large living room, dining room, modern kitchen with gas stove, two bedrooms, 3-piece Pembroke bath. Full basement with drivein garage. Hot-air furnace, laundry tubs. This property could not be replaced for the price asked today. $2,500 down. Price $9100
Mr. Coles.

THE ROYAL TRUST CO.
1205 GOVERNMENT ST 2-4126
Evenings, 2-8753

"LAKEWOOD PARK"
Now being completed, modern three-bedroom homes with oil perimeter heating. Popular financing available. Full price, including large lot $9200
Bruce Cooke Construction
Office, 3-5877 Residence 9-3690

FIVE-ROOM STUCCO BUNGALOW, north Douglas. Splendid condition inside and out. Full-size basement, drive-in garage. Large lot with privacy. Terms, $1,800 cash to mortgage, balance $60 per month. Early possession. To view contact owner, phone 9-4707. No agents, please.

57 HOUSES FOR SALE

FINANCIAL SURVEY LTD.
1324 GOVERNMENT ST. 4-9305

Oak Bay Duplex
Four large rooms and dinette each side, 14x20 living room with fireplace, oak floors, full basement, automatic oil heat, laundry tubs and drive-in garages, very smart. Full price $23,250
S. W. Anderson, 4-9305. Res. 2-8917

N.H.A. $2300 CASH
New, three bedrooms, full basement, drive-in garage. High location, nice view. Full price $11,025
Stan Hyland, 4-9305; Res. 9-3641

LOVELY 4½ ROOMS STUCCO BUNGALOW IDEAL LOCATION $2000 DOWN
Attractive beautiful living room, fireplace, oak floors, 2 spacious bedrooms, 4-piece Pembroke bathroom, electric cabinet kitchen with dinette. Full cement basement, hot air heat. Landscaped grounds. You will like it—let me show you through. Priced right at $2,000 Down. $9800
P. G. Williams, 4-9305; Res. 4-9657

DUPLEX—$1500 DOWN
Two lots. Four up and four down. Full basement, self-contained, separate entrances. Full price $8750
Stan Hyland, 4-9305; Res. 9-3641

NO TIME FOR HOUSEWORK
LET ME SHOW YOU THIS ULTRA-MODERN HOME. THIS IS REALLY DIFFERENT.
Ideal for a business couple
OIL HEAT. CLOSE TO BUS. FULL PRICE IS $8600.
Ted Wills, 4-9305; Res. 9-4554

$1000 DOWN BUNGALOW DUPLEX NEAR NADEN
Attractive one-floor duplex, features one four-room self-contained and one two-room self-contained suites. Solid construction. Nice condition. Full cement basement, hot air furnace. Excellent district. Priced right at $6800
$1,000 down, balance $55 monthly. Let the revenue buy this duplex for you.
Call P. G. Williams, 4-9305 Eves. 4-9657

$600 DOWN—WHY PAY RENT
IMMEDIATE POSSESSION
6-room home — newly painted — rewired
Very well arranged to be used as Duplex
Three bedrooms, large living room with open fireplace, spacious kitchen, full basement, large level lot, completely fenced, small garage. Total price only $6300
Alf Seeber, 4-9305; Res. 5-2875

STEWART CLARK & CO.
608 Broughton Street Phone 3-3481

GORDON HEAD 1824 FELTHAM ROAD
Drive by this desirable 2½-acre property. (Please do not disturb the owners, as it can be shown by appointment only.) This is one of those much-sought-after and seldom offered properties; 224 feet frontage by 486 feet in depth, all under cultivation. Several fruit trees, shade and ornamental trees. Five-room siding bungalow, artistic and cosy. Taxes only $85. An exclusive listing. Some terms. Asking $8500

SEE THESE
Well-located, sea-view, four-bedroom, oil heated, double plumbed homes. Drive by 5064 Lockside Road; 2825 Tudor Road.
Mr. Custance, Eves. 3-7930 or Mr. Ford, 4-1863

FOR OLDER FOLKS
A modern four-room full basement bungalow at (clear title) $9950
Situated in a quiet avenue near Richmond and Quamichan. Taxes of $150 include paved street, sidewalk, lighting and sewer. Bus stop close by. In good condition inside and out. Lot 50x125 in garden
Mr. Dobson, Evenings, 2-2978

DEEP COVE
Attractive six-year-old cedar shake house located on good 5-acre plot. Entrance and through hall plan, living room with fireplace, dining-room, 2 bedrooms and bath on main floor. Closed stairway to one finished bedroom plus unfinished space for another bedroom. Double garage. Taxes approx $50. This is excellent value at $10,500
Mr. Blannin 3-4161; eves. 5-1195.

HEISTERMAN & CO.
(Established 1864)
1121 Blanshard Street 3-4161

DALBY & CO.
634 VIEW STREET 3-6241

HIGH QUADRA
4 rooms plus, only 6 years old. Beautiful grounds and lovely view. Living room 13x18, dinette, 2 large bedrooms, 3-piece Pembroke bathroom, large cabinet kitchen. Full basement contains piped furnace, rumpus room, work or bedroom, basin, toilet and shower. Full price $11,550
On Terms

OAK BAY
Nearly new 6-room. Something different in design. Living room 15x22, cabinet kitchen, nook, 3 large bedrooms. Full basement contains rumpus room 20x40, powder room and bedroom. Attached carport. Full price $16,800
On Terms
Mr. Kemp, 3-6241; evenings 5-2597

WATER-FRONT TUDOR CHARM Guest Cottage $19,500
2894 Glenwood Ave. Phone 4-7280

JUBILEE HOSPITAL DISTRICT In Saanich
Homey stucco bungalow of four rooms in perfect condition. Living room has open fireplace. Bathroom has modern fixtures. Attached garage. Price includes carpet, oil stove, venetian blinds, etc., at approximate value of $850. Close to bus. Price (would consider near offer), $7,950.
RALPH H. WILSON
124 Yarow Building Phone 3-9812

FOR HOMES IN COLWOOD, LANGFORD, see Grant & Jenkins, your local agents, 8-2933, Langford.

57 HOUSES FOR SALE

WESTERN HOMES LTD.
611 YATES STREET

$51 PER MONTH INCLUDING TAXES AUTO. OIL HEAT
Modern 5-room, stucco bungalow, just six years old. Duroid roof. Large sitting room with open fireplace, L-shaped dining room, smart cabinet kitchen wired for range, also dining space. Separate furnace room with automatic oil air-conditioned furnace piped to all rooms and an automatic hot-water tank. Large utility room with laundry tubs. Bright 4-piece Pembroke bathroom; two twin-size bedrooms with large closets, tastefully decorated in pastel colors. There is an N.H.A. mortgage of about $6,000 at 4½% interest. Owner would accept $2,950 as down payment. Full price $8950
Mr. Damon, 2-2157; eves., 2-5642
Mr. Middleton, 2-2157; eves., 3-3648

OAK BAY $1300 DOWN 4 BEDROOMS
Large living room, wall-to-wall carpet, spacious kitchen and pantry. Two bedrooms and three-piece bath down. Two bedrooms up. Part basement with hot water heated furnace. Separate garage. Nicely landscaped lot with fruit trees. Low taxes. $1,300 down payment, $65 per month to handle. Price $7500
Call Norman Thornber or Cliff Green, 2-2157. Eves. 9-1853 or 9-3759

$1100 DOWN BRAND NEW
Situated out Gorge way. This roomy stucco bungalow will be ready in three weeks. Nineteen-foot living room, corner fireplace; dining room, two twin bedrooms, Pembroke bath, all-electric cabinet kitchen, utility with tubs. Inside storage room plus tool storage. Oil-O-Matic perimeter heat. Monthly payments $65. FULL PRICE $10,230
Stan Evans, 2-2157; Eves., 9-2182

HIGH QUADRA $2000 DOWN 5-ROOM STUCCO
Only 4 years old and close to all conveniences. Spotless inside and out. The reception through hall is wide, L-shaped living room with open fireplace. Spacious cabinet kitchen with coffee bar and breakfast nook; 2 fine bedrooms with large clothes closets; 4-piece Pembroke bathroom. Full cement basement with hot-air piped furnace. Automatic electric hot-water heater. Fireproof drive-in garage. Extra finished room in basement. The garden is in and back all fenced. Taxes only $144 and sewer connected. Excellent value at $10,750
Balance can be arranged. Phone Cliff Green or Norman Thornber, 2-2157; evenings 9-3759 or 9-1853

FOR $990 DOWN AND $55 PER MONTH
Taxes less than $100. Four rooms, all newly decorated, separate garage. Living room with fireplace, two bedrooms, family-size kitchen. Snap at $6300
J. Middleton or J. Damon. Eves. 3-3648, 2-5642.

SWINERTON'S
(Established 1889)
620 BROUGHTON STREET 3-7181

FAIRFIELD RANCHER GOOD TERMS
Attractive modern bungalow near bus and schools. Just seven years old on landscaped lot 75x120. The accommodation includes living room 14x20 with hardwood floors and fireplace, cabinet electric kitchen with dinette off, two bedrooms, four-piece bath. Hale oil hot air perimeter heating. Spacious attached garage, also a small room with space for 2 bunks, utility tubs, copper piping, all insulated. Price with good terms $11,000
R. Cox, 3-7181, Res. 3-3814

OAK BAY
A well-kept home with plenty of character. Built on the through hall plan, there is a nice living room with open fire, a guest-size dining room, a nice electric kitchen and two bedrooms. Owner says this is very easily heated from furnace in the full basement which also has a drive-in garage and an extra bedroom. Exclusive with this office, at terms $9750
Mr. Crow, 3-7181; res., 2-0775

SHOAL BAY BEACH
Within 200 feet of this lovely beach, excellent family home containing four bedrooms, two bathrooms, large living room, dining room, sunroom and large recreation room with extra toilet in basement. Oil air-conditioned heating, very large garden, part cultivated and part in natural state. Homes are scarce in this much-sought-after district, so act quickly as the price with terms to suitable purchaser is only $14,900
Mr. Gilmer, 3-7181

MODERN THREE-BEDROOM home, 12 acres waterfront, Salt Spring Island. Owner will accept $5,500 cash to mortgage or cruiser. Must be in first class shape. 2-5626.

57 HOUSES FOR SALE

VICTORIA Realty Ltd.

EXCLUSIVE
A delightful bungalow offered for the first time. Living room, dining room, cabinet kitchen with nook, two bedrooms and sun porch. Full basement. Furnace. Here is the best value you can find today. You must see it before you buy. Usual courtesy to other agents. Low down payment. ONLY $8950
Please call Mrs. Woods, 2-9145 or Mr. Chueden, days 2-9145; eves. 5-2128

THREE BEDROOMS $1500 DOWN
In a beautiful location, with marine view and seclusion. This is a real family home with three bedrooms on one floor, with hidden stairway leading to two unfinished rooms. Good-size living room, dining room and cabinet kitchen, rumpus room with fireplace in full basement. You MUST see this before you buy. Full price $12,300

Side-by-Side — $11,750
Here is the best duplex deal in town, only nine years old, with four rooms each side. Two hot-water furnaces, fully self-contained, full basement. YOU MUST HURRY FOR THIS ONE.
Please call R. O. Ney, eves. 4-5406, or John Dunnick, eves. 9-3395; days, 2-9145

FAIRFIELD $2900 DOWN N.H.A., 3-BEDROOM $13,200
Smart new bungalow consisting of living room, dining room, electric cabinet kitchen, 3 bedrooms and bath. Full basement with drive-in garage and Oil-O-Matic heat. Close to park, sea, stores and transportation. Monthly payments only $61 principal, interest. This is grand value. Please call Keith Archibald at 2-9145; eves., 3-0076.

DUPLEX SIDE-BY-SIDE
I have several nice duplexes, all in good districts. Here is an example of one in a choice location: Each side consists of living room, dining room, modern electric cabinet kitchen, 2 bedrooms and four-piece bath. Hardwood floors throughout, fully insulated. Full basement with drive-in garage and Oil-O-Matic heat. Best of materials used. Very generous terms. Full price $22,000
Please call Keith Archibald at 2-9145; eves., 3-0076.

REDUCED $1200
Modern bungalow with two bedrooms and large living room. In good district, with double garage and workshop, large lot and fruit trees. Must sell. Good terms $10,300
Call Phil Ney eves. 4-5406 or John Dunnick eves. 9-3395; days 2-9145

1115 DOUGLAS STREET 2-9145
(Opposite Eaton's)

GILLESPIE, HART & CO., LTD.
611 FORT ST. 4-7781

OPEN HOUSE SATURDAY AND SUNDAY 2 to 5 P.M.
1084 St. Patrick St.
BRAND NEW 3-BEDROOM HOME
NEW REDUCED PRICE
$15,700
Phone Mrs. Doris Dolmage for further information, days at 4-1181 and eves. 3-9429.

ATTRACTIVE 4½-ROOM STUCCO bungalow. Large living room, fireplace, oak floors, electric cabinet kitchen, dinette, two good-sized bedrooms, 4-piece Pembroke bathroom. Full basement, hot-air heat. Landscaped grounds. Connected with sewer. High Gorge district. Price, $9,800. Good terms. Phone owner, 2-1585. No agents.

A REAL BARGAIN
Older 6-room house, needs painting, decorating, etc. Approximately 1 acre, Burnside Road area. Total term price $4,900. Less for cash.
GEORGE RANDALL LIMITED.
1309 Douglas Street Phone 4-8109

OWNER. NEW THREE-BEDROOM home, attached garage. New subdivision. $8,200. Half cash. Phone 2-5990.

Times Crossword Answer
PUZZLE No. 167

EXPLANATIONS OF MORE DIFFICULT CLUES:

COMMENTS

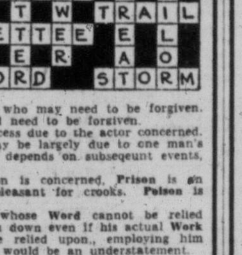

ACROSS:

3. It doesn't matter which Way you send it as long as you send it in time. The particular Day you send it will decide whether it arrives in time or not.

6. In face of great danger, one simply does, or does not, remain unperturbed, according to one's nature. This is a psychological fact; perturbation is mental. It is not a question of what one can, or cannot do. Thus Would is preferable to Could.

12. Delay can have serious consequences, such as Decay, which is itself a consequence.

13. It is the sinner, not the Sin, who may need to be forgiven. In some cases one's Son may indeed need to be forgiven.

16. A Part in a play may be a success due to the actor concerned. The successful signing of a Pact may be largely due to one man's efforts, but the actual success of it depends on subseqeunt events, which cannot rest on one man.

19. As far as the average person is concerned, Prison is an excellent institution—it is only unpleasant for crooks. Poison is unpleasant from anybody's viewpoint.

22. "Risky" to employ a man whose Word cannot be relied upon—he's the type who may let you down even if his actual Work is alright. If his Work cannot be relied upon., employing him would be more than a risk. "Risk" would be an understatement.

23. You're always anxious to see a Storm ending, particularly a big or overpowering one. As for Story, many a one has action and excitement in the middle and tapers off to an indifferent ending in which case you are but mildly interested in the ending.

DOWN:

1. It is well known that Home accidents, that is, accidents in the Home, are more common than others. It is Some kinds of accidents which are more common than others—not Some accidents.

4. Arts suits best as the clue emphasizes "discerning." It takes discernment to appreciate the fine Arts. The appeal of fine Acts, e.g. circus Acts, Acts of kindness, etc., may well be obvious to all.

5. It's truly nice to contemplate a "nice warm" Red. If it were not you would not refer to it in such pleasing terms as "nice warm." As for Bed, this depends on the circumstances. In the tropics or in the heat of summer a "nice warm" Bed would hardly be nice to contemplate.

12. "Greatly annoyed," yes, if the maid let the whole teapot Drop on the teatable. But, to let it Drip might well be a minor thing—a Drop or two possibly and little cause to be "greatly annoyed."

17. Threat is best. "Throat," as it stands, simply means an ordinary healthy Throat, and there is no apparent reason why this should prompt any special precautions. Threat is clearly a good answer.

18. Sailor is more apt. It is very easy, rather than just "possible," to associate a Tailor with a cutter, since the two work in conjunction with each other. The association of a Sailor with a cutter (vessel) is comparatively unlikely, but definitely possible.

21. Sew is the surer answer. The clue refers to both men and women, of course. Practically all men will consider Sewing a most boring job and some women too. Also, it is doubly so since the border is a "particularly long one." To Sew a long border in a garden can be a pleasant task for many men and many women.

57 HOUSES FOR SALE

BROWN BROS. AGENCIES LTD.
1125 BLANSHARD STREET
PHONES: 3-1183 - 4-5741
Member Real Estate Board of Victoria
Member Multiple Listing Bureau

OPEN HOUSE SATURDAY, JUNE 9 1.30-4.30 3330 DONCASTER DR.
Here is an excellent opportunity for a person who is interested in the growing of MUMS commercially. Lovely large five-room stucco bungalow in IMMACULATE CONDITION throughout. AUTOMATIC OIL HEATING. There are approximately 6000 MUMS PLANTED. The home is outstanding in construction and plan. Asking price with terms $14,700
Mr. Lawson, 3-1183; res. 2-5275

REVENUE
FAIRFIELD — Eight-room two-storey home. Four furnished rooms and bathroom up rented as housekeeping rooms. Four furnished rooms down and washroom, could be rented as a suite or rooms. Full cement basement, separate garage. All new copper plumbing, new Duroid roof. Close to stores, park and sea. EXCLUSIVE LISTING. Full price $11,500
Mr. Lawson, 3-1183; res., 2-5275

CITY NEW - NEW - NEW
Four-room stucco bungalow — THROUGH HALL PLAN. Full cement basement, drive-in garage, AUTOMATIC OIL HEATING, colored bathroom fixtures. This home will be ready to move into shortly. Full price with excellent terms $10,500
Mr. Lawson, 3-1183; res. 2-5275

DRIVE BY 3271 CEDAR HILL ROAD
This is a well-built, five-room stucco bungalow with full cement basement, separate garage, situated on two-thirds of an acre. The grounds are nicely landscaped. Excellent soil with large variety of fruit trees, small fruits, nut trees. This would be a paradise for a couple who are fond of gardening. Close to schools, bus and store. EXCLUSIVE LISTING. Asking price with good terms $10,500
Mr. Lawson, 3-1183; res. 2-5275

OAK BAY NEW
THREE BEDROOMS, ONE-FLOOR RANCH TYPE BUNGALOW WITH EXTRA BEDROOM, PLUMBING, AND RUMPUS ROOM IN BASEMENT. Oil-O-Matic air conditioned heat. $6,800 handles to NHA mortgage of $10,000. 5%. Payments $76.50 including interest, principal and taxes. FULL PRICE $16,800
Mr. Gaunt or Mr. Clarke; eves until 9, 9-3407

GORGE
ONE OF THE BEST HOMES IN THIS POPULAR AREA
Three-bedroom Tudor type of unusual charm and distinction. Oil-O-Matic heat. Located on two beautifully landscaped lots, with rock gardens, etc. This home could not be duplicated today for less than $18,000. Owners have been transferred and must sell at the low price of (with terms) $13,600
Mr. Gaunt or Mr. Clarke, eves. until 9, 9-3407

NEED MORE LIVING SPACE
Here is a lovely new family home with large kitchen, combination family and dining room, Living room, 5 bedrooms, extra plumbing and many built-in features, in a beautiful country setting of woods and fields beside Elk Lake.
Just house site or acreage can be had as desired. Will consider a trade.
Broad Street Investment Co., Ltd.
619 Johnson Street
Phone 4-1843. Res. Phone 9-1198

SOOKE REAL ESTATE
Walt Conder. Phone 32M. Eves. 65W

57 HOUSES FOR SALE

P. R. BROWN & SONS LTD., EST. 1900
1112 BROAD ST. PHONE 4-7171

2 BUNGALOWS Ideal for Retired Couples Location - Charm Desirability

OAK BAY NORTH
Cosy, compact, unique bungalow. Oak floors, large living room with wood panel fireplace, 2 bedrooms, large bathroom with cupboard and separate shower, cabinet, wired kitchen, dining room and sunporch. Ceiling and walls insulated, new oil hot water heating unit. Utility, storeroom and drive-in garage. Grounds grassed with high hedge for privacy $14,950

FAIRFIELD
Cheerful stucco bungalow, newly decorated and floors sanded, spacious through hall and large living room, oak floors, stone fireplace. Two bedrooms with large cupboards. Wired cabinet kitchen with dinette. Small bunk room and utility off drive-in garage. Oil hot air heating. Easy terms $11,050
4-7171; eves. 3-7840

GONZALES
First class stucco bungalow situated in a nice district among other homes in similar price range. Has living room with dining space, 2 bedrooms, 4-piece bathroom and electric kitchen, full, high basement with extra room and Oil-O-Matic heat. Full price $12,200
Please call A. M. Millar, 4-7171; eves. 7-1027

ESQUIMALT $1500 DOWN
This is a first class family home with excellent revenue possibilities, has living room, bedroom and large kitchen and pantry down. Three bedrooms and bathroom up. Full basement, hot air furnace separate garage. Close to shopping, school and bus. Terms $1,500 down, balance arranged, full price $8500
A. M. Millar, 4-7171; eves. 7-1027

2550 BLACKWOOD $1000 DOWN
THREE BEDROOMS, living room, electric kitchen, utility and bath on one floor; basement, oil heat and drive-in garage. New condition $10,500
Gilbert Nelson, 4-7171; Eves. 8-3538

130 ROBERTSON $1500 DOWN
Five rooms and utility on main floor, three rented rooms up; basement and garage, separate entrances, bathroom and meters. Price $12,000
(Please do not disturb)
Gilbert Nelson, 4-7171; Eves. 8-3538

UNIQUE — 9-YEAR-OLD
4020 QUADRA ST. 1.12 ACRES
Asbestos shake 4½-room home. Porch, dinette, living room with fireplace alcove, cabinet kitchen, Pembroke bath. Upstairs two bedrooms. Built at rear of lot which would enable a fine home or duplex to be built on the front or half acre sold. Oak trees. Fruit trees. Choice garden soil. Bargain for cash at $7100
Alex Page, 4-8054 or 3-7325
Northwestern Securities, 631 Yates

BRENTWOOD PROPERTIES — SEA view 5 rooms and bath, ¾ acre, $7,500. Sea view 4-bedroom 2-bathroom home on 2 acres, $16,500, half cash. Two acres with 6-room bungalow, $11,500, $3,000 cash.
HAROLD C. CROSS
Brentwood Keating 46T

3-BEDROOM HOME, 2½ YEARS old, including electric stove. 3-5143. 3202 North Dairy Road.

57 HOUSES FOR SALE

TAYLOR SPITTAL
1210 Broad Street 4-9308

CUTE and COSY $2500 DOWN
A lovely modern white cedar siding bungalow on a corner lot in a quiet city location. Wide through hall with gleaming oak parquet floor. The living room is 20x17, just right for entertaining and television. Dinette and good cabinet kitchen. Two bedrooms. High basement and hot air furnace. Separate garage. Balance on easy terms. Full price $8950
Exclusive listing with Mr. Kitto, Eves., 3-1880

ESQUIMALT $1500 DOWN
Good 7-room family or revenue home. Three or four bedrooms, through hall, full basement, hot-air furnace heat. Separate garage. Copper piping. Near shopping centre and bus $8500
Mr. Taylor, 4-9308; Eves., 4-9902

NEW! NEW! 3 BEDROOMS $2000 DOWN
Here is your opportunity to move into a well-constructed new, 3-bedroom home; through hall, large living room with fireplace, Pembroke bath, full basement, oil hot-air heating. Garage $11,500
Mr. Taylor, 4-9308; eves., 4-9902

Schumak & Riehl Builders
2907 DOUGLAS 5-3211 or 5-2849

QUALITY HOMES.
ECONOMICAL PRICES
TO YOUR SPECIFICATIONS.
COMPLETE BUILDING SERVICE
N.H.A. OR OTHER MORTGAGES
NO HIDDEN FEES
SEVERAL 3-BEDROOM HOMES NOW AVAILABLE
RELIABLE SUB-CONTRACTORS.

Your home is wired to amply provide all your electrical needs by:

Camosun Electric Co. Ltd.
230 Henry Street 5-0218
Residential Wiring
Commercial Wiring
Industrial Installation

JUST ON MARKET TERRIFIC VALUE LARGE — SIDE-BY-SIDE MODERN DUPLEX
Well-located on Richmond Rd. near Veterans' Hospital is this modern extra well-built and large duplex with each side large as a modern 5-room house. Oak floors throughout. Through-hall plan, two bedrooms with full wall cupboards, living room with Roman tile fireplace, dining area, smart tiled kitchen, wired for range, 4-piece Pembroke bathroom, etc. Full concrete broke bathrooms, etc. Full concrete drive-in garage, hot-air piped heat and inside and out the building is spotless. Full price, with good terms $17,900
DAVID R. McADAMS
Commercial & Investment Real Estate
Phone 4-7128 Eves., 4-9039

IT PAYS TO SHOP THE CLASSIFIED WAY

Times Crossword Contest
$250

NO WINNER LAST WEEK

THE RULES

Solve the clues as you would any crossword puzzle. Clip out the dotted form and mail it to The Victoria Daily Times.

You can send in as many entries as you like in one envelope, but they must be on the form printed in the paper. Facsimiles will NOT be permitted. This puzzle will be printed Friday, Saturday and Monday.

All answers must be received by the morning mail of Wednesday.

Be sure to clip on the dotted line. This is for the convenience of tallying entries.

EARLY MAILING WILL BE APPRECIATED

The answer will be printed in Friday's paper each week. It will be a good idea to keep a record of your solution and compare it with the answer.

PRIZES

Anyone may enter with the exception of employees of Victoria Press Ltd., and their families. A prize of $25 will be paid for solving the puzzle. If there is more than one winner the prize will be divided.

BONUS

If the winner is a regular daily subscriber to The Times by carrier or mail a special bonus will be paid in addition to the regular prize of $25. (Agents and dealers are not classified as carrier subscribers.) When there is no winner the bonus will increase at the rate of $25 per week until a winner is found. When there is more than one winner the current bonus will be divided.

This week's prize is $25, plus a $225 bonus.

Study the clues carefully before you write down your answers. There is always one answer which is best. The decision of the judges in the contest will be final and all contestants taking part agree to abide by their decision.

PUZZLE No. 168

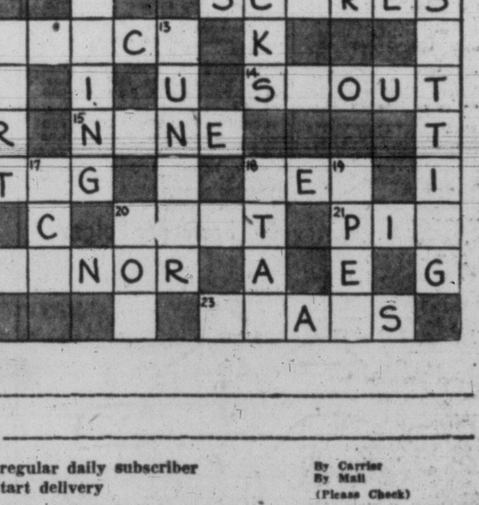

NAME ______________________

ADDRESS ______________________

☐ I am a regular daily subscriber — By Carrier / By Mail
☐ Please start delivery — (Please Check)

Puzzle No. 168 — CLUES — Puzzle No. 168

ACROSS:
2. If it didn't suit you you'd probably tell someone
6. The opposite of "high"
8. Teacher may find it's not always easy to keep the class abreast of things in —
9. Many a —— is hardly remembered for excellence in a musical way
10. Big ones give a newspaper writer a chance to really express himself
12. To mend with cloth
14. There's many a one at a jamboree
15. Having called for a thousand reinforcements, a general will be infuriated if —— turn up
16. A label
18. Mediterranean, for instance
20. Bound to be mentioned if out of the ordinary
21. Pointed fastener
22. Suggests a man who might be the romantic type
23. A metal

DOWN:
1. Can certainly be difficult to control at times
3. You might refuse to hire a typist just because she looked a bit —— to you
4. Some —— are not suitable for really heavy transport
5. Comes after four
7. Couples —— to get a divorce will probably have to exercise patience
11. Important when painting a portrait of a great statesman
12. Saucy
13. If they're in a menagerie these wild animals need not fear this
17. Playing-card
18. Heavenly body
19. Imitates like a monkey
20. Might be shot without much compunction

TIMES CROSSWORDS, C/O VICTORIA TIMES
2631 Douglas Street
Send all entries in one envelope—each entry is checked individually.

57 HOUSES FOR SALE

BRENTWOOD PROPERTIES
Two acres in strawberries, 4-room modern bungalow. $9,000, easy terms.
Modern 3-bedroom bungalow with acreage in fruit. $15,000. Terms.
Five acres, sea view, uncompleted house. $6,000 cash.
Four-bedroom modern bungalow on 2 acres, view, $16,500.
HAROLD C. CROSS
KE 467 Brentwood

SOOKE
Lovely bungalow, attractive, wide siding home, with full view of Sooke Inlet. Living room 12x30, nice cabinet kitchen, two comfortable bedrooms. Heatilator fireplace. Garage. Some terms. No better buy anywhere. Price $6,200. Evenings Mr. Davis 4-8614.
GEORGE RANDALL LIMITED
1309 Douglas St. Phone 4-8109

HOME AND REVENUE
Fairfield: Here is a really nice home of seven rooms. Everything in top condition. Owner rents three rooms. Full basement, double plumbing. Newly painted inside and out. This is a good buy at $8,950. Terms.
Call Mr. Amos, Eves. 4-6606
ALFRED CARMICHAEL & CO. LTD.
1239 Broad Street 4-7341

OAK BAY
$7,900—North of the Avenue. Attractive six-room bungalow (three bedrooms). Part-basement with piped hot air furnace. Good family home in top condition. Driveway, native oaks, lawn and a beautiful setting in a good area. Taxes $86.56. First time for sale. Cash (or terms of $2,000 down will handle) and $75 per month. Exclusive with F. Marconi, 3-7174; eves. 4-6625. F. N. Cabeldu Ltd., 1212 Broad Street.

TO CLOSE AN ESTATE
Oak Bay, near the sea, a charming 5-room stucco bungalow, only 16 years old. Very comfortable living room with fireplace, compact dining room, cabinet kitchen, wired for range, 4-piece Pembroke bath, 2 good bedrooms, large utility room. Separate garage. Beautifully landscaped lot. Ideal for retired couple. Asking price $10,500 cash.
JOHN GREENWOOD, 3-7041
Eves. 2-2734 and 3-7396

$2,500 DOWN—PRICE $10,500
Close to park and waterfront, this lovely Fairfield bungalow reduced $750. Consists of five rooms, full basement, oil heat, electric kitchen, oak floors. Furniture can be bought with house on very good terms. Owner going east, must sell. Contact Fred Nelson, 2-8117; eves. 3-5433. Newstead Realty Ltd.

RURAL LIVING AT ITS BEST — Chance of a lifetime to buy on low down payment delightful waterfront property on Langford Lake with cosy modern four-room bungalow complete with basement, float and diving board. Really good value. Year-round living. For only $6,950. Ken Walters, 3-1248 evenings. Capital City Realty, 4-1922.

HIGH, WITH MOUNTAIN AND SEA views, this two-year-old N.H.A. rancher has 3 bedrooms, large bathroom plus powder room, built-in electric stove, automatic oil heat, attached garage and cement patio are other valuable features. Owner must leave in September. Price $14,200 with terms. 9-3974.

FAIRFIELD—TRY $3,000 DOWN
Stucco bungalow, large living room with fireplace, separate dining room, spacious kitchen, two good-sized bedrooms and bathroom on main floor and two bedrooms up. Good family home. Price with good terms, $10,500.
CANADA TRUST CO.
2-8111 Walter Fellner 2-8774

LANGFORD LAKE AREA
Stucco two-bedroom bungalow with living room, kitchen, bath, sun porch and drive-in garage. Superb view of the lake. Low taxes and large lot. To close an estate. Price with good terms $6,500 (M.L.S.).
THE CANADA TRUST CO.
2-8111 Walter Fellner 2-8774

DON'T LOOK NOW—BUT SOME lucky family is going to get a good deal on a four-bedroom home in Fairfield with a low down payment. Don Bacon, 4-8054 or 4-4751. Northwestern Securities, 631 Yates.

PROSPECT LAKE
Summer cottage, three rooms, running water, oil stove, 118 feet lakefront, 180 feet deep. Slopes gently to the lakefront. An ideal spot for children. Full price $5,250. C. Elford 2-5104 anytime. Hicks Realty.

$3,975 IS THE FULL PRICE OF this four-room shake bungalow and the down payment is only $1,500. A wonderful set-up for a couple, especially pensioners as the taxes are only $25. Ask for Mr. Crow of Swinerton's, 3-7181, res., 2-0775.

REVENUE OF $251 PER MONTH clear from this furnished property in a valuable location near the Royal Theatre. In good state of repair, an excellent investment at $13,650. Phone Mr. Holland of Swinerton's, 3-7181, res. 4-7859.

LANGFORD LAKE, LEIGH ROAD. Waterfront property, modern bungalow, two bedrooms. Insulated. Hot-air furnace. For year-round living. $8,400. Half cash. Occupancy June 15. Owner, 3-1761.

LOW DOWN PAYMENT ON THIS basement bungalow with three bedrooms on one floor. On sewer. Full price as is, $4,500. Don Bacon, 4-8054 or 4-4751. Northwestern Securities, 631 Yates.

FOR SALE BY OWNER — 3-BEDroom modern stucco bungalow, nine years old. Full basement with finished room, hot water heating. Separate garage. Excellent garden. Clear title. Phone 4-0480. No agents please.

$6,400 — CEDAR SIDING BUNGAlow, insulated, wired for range. Large, high lot on sewer. Built in 1938. Owner 503 Davida. 4-4377.

5-ROOM NO-BASEMENT HOME. Mt. Tolmie area, $2,000 down or offer. Reasonable terms. Garage. Oil heat. Owner 3-7340. No agents.

OWNER—NEW 2-BEDROOM BUNgalow, $2,000 down, $6,750. 9-1949.

FOR SALE—DUPLEX. 4½ ROOMS up, sunroom and 5½ rooms down, both self-contained, on Quadra. Particulars phone 4-7584.

WELL-BUILT 5-ROOMED STUCCO bungalow, full basement, 2 lots. 1820 Edgeware Road.

FIVE ROOMS AND UTILITY ROOM —Suitable for family. Walking distance town, close 3 schools. Two lots, fruit trees, some furniture. $5,000, terms. 4-5239.

58 WANTED TO BUY—HOUSES

CADBORO BAY OR GORDON HEAD
Genuine client wants good substantial house. Fairly large living room, dining room, 2 bedrooms will do if den or unfinished rooms in attic. Large grounds with some seclusion. Will pay up to $15,000. Mrs. Vera Pipes, 4-8942 eves. B. Topp-Turner, 614 Trounce Alley. 3-6021.

IMMEDIATELY FOR CASH—SPAcious 2-bedroom bungalow. Basement, oil heat. $14,000. Oak Bay. Phone Mrs. Shirley, 4-8124; eves. 4-8485. Pemberton Holmes Ltd., 1002 Government St.

58 WANTED TO BUY—HOUSES

PORTAGE INLET
VIEW ROYAL
My Client Requires Bungalow
With
THREE BEDROOMS
Water View Property Preferred. Must Be Modern. Up-To-Date Home. Price Up To $14,000. Please Call
MR. HARRY FOSTER
AT
HARRY FOSTER LTD.
2-2161; EVES. 3-9325

NEEDED NOW!!
I have a client wanting three bedrooms and basement. Oil-O-Matic heat, substantial cash down payment. Your home may be just the one. Please call Mrs. Gerry Parker, 4-8054 or 2-0257. Northwestern Securities Ltd.

STOP
URGENT
CASH CLIENTS. Have you a small home $4,000 to $7,000, or anything on up to $16,000. Please give me a call at your home may be of their choice. Phone Roy E. Hills, 4-8054; res. 3-6918. Northwestern Securities Ltd.

QUICK CASH
For your property if it is priced right and suits one of my numerous buyers. If you really want to sell phone or call and I'll inspect.
Alex Page, 4-8054 or 3-7325
Northwestern Securities, 631 Yates

REGINA, SASK.
family requires a nice home. Three bedrooms preferred, might settle for a two; nice district. Price to $11,000. Call Stan Evans of Western Homes Ltd., 2-2157; Eves. 9-2182.

HAVE YOU A 11 OR 12-ROOM home you want to sell? Must have hot-water heat. Client waiting. Also revenue property of all kinds urgently wanted. Jack Brown, 2-8124, eves. 4-4976. Pemberton Holmes Ltd., 1002 Government St.

I HAVE A CLIENT NOW WHO HAS $1,200 cash and will raise maximum mortgage for a house in any good district. Can pay $75 per month. Call Len LeDoux, 4-8054 or 2-8852. Northwestern Securities Ltd.

DUPLEX WANTED. HAVE CLIENT for up and down duplex. Must be in good repair. Call Mrs. Johnston, Northwestern Securities Ltd., 4-8054 or 2-5635.

FAIRLY NEW 2-BEDROOM BUNgalow with basement, $1,200 down and reasonable payments. Private buyer. No agents. Details to Box 368, Victoria Press.

FOUR OR FIVE-ROOM HOUSE with bathroom, half acre or more within six-mile circle. Box 1766, Victoria Press.

QUALIFIED COUPLE WITH $3,500 cash seek a home, two-three bedrooms, N.H.A. preferred. Dickie & Co., 833 Fort, 2-4312; eves. 3-3640.

WANTED — THREE-BEDROOM home with basement suite. Phone 3-9618.

59 PROPERTY FOR SALE

LOTS FOR SALE
The City of Victoria has serviced lots available in many parts of the city. Why not enquire today at the office of the Land Commissioner, City Hall?
Two lots on Montgomerry Ave. still open at ... $2,880 and $2,560
60-foot lot on Kingston ... $1,835
Rockland Ave., 101x137 ... $3,250
Jackson St., 50x217 ... $780
Fernwood Rd., 50x129 ... $920
Bay Street, 50x178 ... $680
Etc. Etc. Etc.
See counter plan for easy location of all properties. Terms, if required.
CITY OF VICTORIA

Lots Made to Measure
60x120, University area ... $1,400
66x125, Tulip Ave. ... $850
70x116, Shelbourne ... $1,050
74x110, Gordon Head ... $850
Terms can be arranged to suit your requirements. Don Bacon 4-8054 or 4-4751, Northwestern Securities.

SCHOFIELD PLACE
Four very desirable lots left on this new street in the Gorge. Sewer in. N.H.A. approved. Privacy and seclusion. Ask us about a new home here with real low down payment. Also
One large corner lot in Westview. High location, nice view. Price ... $1200
Call Stan Evans at Western Homes Ltd. 2-1287; evenings, 9-2182.

½ ACRE HIGH VIEW LOT ON GLANFORD NEAR HEALTH CENTRE ... $750

SEA VIEW LOT, CORDOVA BAY ... $1,100

1 1-6 ACRE SEA VIEW LOT AT TEN MILE POINT ... $2,750

3 ACRES TREED, PARKLIKE, SOUTHERN EXPOSURE, NEAR PROSPECT LAKE ... $1,100

FOR TERMS CALL G. MUNRO AT FRASER BISCOE, 3-9843; EVES. 2-3658.

TEN MILE POINT, UNOBSTRUCTed sea view lot, nicely treed. Approximately one acre of seclusion. Two or three nice building sites. Asking $3,300. Stewart Clark & Co., 5-2481. Mr. Massey, 5-1912 or Mr. Dobson, 2-2978.

(248-1) DONCASTER ROAD, VERY close to school. Nice 50x120 lot on high ground, with some oak trees. Approved for N.H.A. Price reduced for quick sale to $600. Phone Hicks Realty Ltd., 2-5104; evenings 7-2830.

LOT NO. 3—McLELLAN STREET, off McKenzie Avenue, Valleyfield subdivision. 66x130, price $950. Contact J. A. McLellan, 4-7146 days; 4-6171 eves. Island Investment Co. Ltd.

NEW SUBDIVISION SIX-MILE circle: 80 lots to pick from. Price $675. Size 75x150 ft. and up. Terms is necessary as low as $25 and $20 per month. Phone 4-2076. A. H. Phelps.

12 ACRES OR MORE, FRONTAGE West Saanich Road, $300 per acre. Good building sites. Phone evenings 9-2987.

CORDOVA BAY, FULLY IMPROVED lot, cribbing and plans. Phone 9-2483.

VIEW ROYAL AVENUE, LARGE view lot, 122x324, terms, $1,200, or trade on house. 5-3529.

59 PROPERTY FOR SALE

YOUNG'S LAKE — 3½ ACRES, 4-room house, other buildings. Information 5-5266.

CORNER LOT, 70'X100', COLWOOD. 8-2919.

NO DOWN PAYMENT—LOT 60x120, Mann Avenue. 2-8264 9 to 5 daily.

60 PROPERTY WANTED

WANTED, BUILDING LOT ON LOW terms. 4-1524.

64 FARMS FOR SALE

BERRY FARM
10-acre farm near Keating with over two acres in strawberries, good irrigation pond, lots of water. Good four-bedroom home, high view property.
Price, with terms ... $11,000

RIDE HORSES???
25 acres well-drained land, all seeded to permanent pasture, fenced and cross-fenced, and irrigation available. Good older 10-room house, barns and hayshed. On four-mile circle.
Price, with terms ... $21,500
Another Multiple Listing
Mr. Munro, Eves. 2-3658
FRASER BISCOE, 3-9843

CHICKEN FARM — INCOME $475 month. $15,500. $10,000 down, $50 monthly at 6%. Retiring. No agents. Box 291, Victoria Press.

FOR SALE OR TRADE ON HOUSE in Victoria, one-third share in an 80-acre dairy farm in Langley, value $7,000. 3-3923.

PLANT

YOUR DOLLARS

IN A HOME

OF YOUR OWN!

Reap the rich rewards of home ownership . . . the feeling of security and the advantages of a good neighborhood for children. And the payments you make all go toward a greater equity for you, reducing indebtedness until, in a few short years, your home is free and clear.

The real estate columns in the classified section are the greatest on Vancouver Island. You'll find a home to suit the needs of your family and income.

Let Your Investment Grow with Greater Victoria

THE GIRLS By Franklin Folger

"Doesn't anything sink down any more."

NOTICE TO CREDITORS
In the Matter of the Estate of ROBERT ROY KLEBAUM, late of the City of Saskatoon, in the Province of Saskatchewan, Sheet Metal Worker, Deceased.
All claims against the above Estate, duly verified by Statutory Declaration and with particulars and valuation of security held, if any, must be sent to the undersigned before the 28th of June, A.D. 1956.
REES & REYNOLDS,
3 Cole Building,
Saskatoon, Saskatchewan,
Solicitors for the Executor,
William Currie.

TENDERS
REMOVAL OR DEMOLITION OF BUILDINGS
Offers are invited on or before June 15, 1956, at 5.00 p.m., for removal or demolition of the following buildings.
(1) Lampson Street School
(a) Industrial Arts Annex
(b) 2-room frame Annex
(2) Willows School
3-room frame Annex
(3) Macaulay School
The dwelling situated on Lot 16, Blk. 20, Sec. 11, Esquimalt District, Plan 1795-A, known as 1030 Wychbury Avenue.
(4) F. T. Fairey Vet. Tech. Unit—V.H.S.
The following dwellings:
(a) 1220 North Park Street—Lot 8, Spring Ridge Victoria City Plan 205, except the northerly 56 feet thereof.
(b) 1226 North Park Street—Lot 7, Sec. 50, Spring Ridge Plan 205 Victoria City.
(c) 1219 Vining Street—Northerly part Lot 8, Sec. 50, Spring Ridge Plan 205 Victoria City.
The best or any offer not necessarily accepted.
Information and specifications may be obtained from:
The Purchasing Agent,
Greater Victoria School Board,
P.O. Box 700,
or
1047 Joan Crescent.

Roundabout Traffic Up 65% Since 1952

Traffic studies carried out recently at the Hillside-Douglas Roundabout have shown a 65 per cent increase in traffic use at that point since 1952, City Engineer J. C. Garnett reported today.

In a 24-hour period last month, 10,325 cars drove through the Circle inward bound from Douglas, and 10,250 outbound on Douglas. Gorge entrance in 24 hours passed 4,530 cars and Gorge exit passed 3,917.

Over 28,000 vehicles used the four exits and entrances in the period compared to just over 17,000 four years ago. Figures on Hillside and Government entrances and exits were not yet available.

Mr. Garnett said that where traffic on Gorge and Douglas was evenly split when the Circle was first constructed, but now the ratio is 20 to 8 with the majority of cars taking the Douglas route. This was thought to be due to the extension of Trans-Canada Highway to North Douglas.

The information will be mailed to traffic consultant engineer D. Jackson Faustman of Sacramento, Cal., who will return to Victoria in the next three to six weeks, and within two months will deliver his recommendations for traffic revision to city council.

He anticipated earlier that the Roundabout would have to be eliminated.

Following these studies the expert traffic planner will turn to the off-street parking problem.

'SAVE THE COELACANTH'

Closed Season Urged On 'Living Fossil' Fish

LONDON (AP) — A British scientist fears the coelacanth, the "living fossil" fish once thought to be long extinct, may really disappear soon.

The first specimen of the ugly fish, whose ancestors looked much the same millions of years ago, was caught in 1952 in the Comoro islands off Madagascar.

J. L. B. Smith, professor of ichthyology at Rhodes University in South Africa, said the French have obtained a total of 10 specimens in the last three years, "more than enough for full scientific investigation." He said in a letter to The Times a permanent closed season should now be imposed.

"Science and the world," said Smith, "are no longer crying for dead coelacanths.

"If a herd of dinosaurs were discovered in some remote jungle, the world would rightly recoil in horror from a policy of rewarding natives to slaughter as many as possible.

"The situation of the Comoran coelacanths is in reality no better, and the present policy is debasing a once important scientific quest to the level of senseless slaughter of one of our most precious heritages in biology."

The professor said the entire coelacanth population may consist of "only a few hundred." Instead of rewarding natives for catching and delivering specimens, he added, the French, who own the Comoros, should immediately declare "a severe punishment for killing one."

45 Days in Jail For Money Theft

William Russell Fowler, 840 Bay, convicted in Saanich police court Thursday of theft over $50 from his employer, was sentenced to 45 days in jail.

A Shelbourne street service station employee, Fowler was sent to bank $279.78 in cheques and $180 cash, May 15, by station owner Ken Salmond. He kept the money and failed to return to his job.

Police arrested him later downtown and recovered $90 of the money.

Insuranceman Denies High Profit Claims

Criticism of insurance company profits was given a slap here today by John Babcock, Vancouver, president of the 500-member Insurance Agents' Association of British Columbia.

Insurance companies must be solvent, he said, and have the ability to pay in the face of disaster.

Otherwise "if you don't pay the plumber, you can fix your own tap."

His organization covers all types of insurance, marine, auto, fire and casualty, excepting life insurance.

Last year organization members wrote $40,000,000 in policies in B.C.

Knocking the "high profit" criticism, Mr. Babcock said auto insurance is based on returning 63 cents out of every dollar in claims. When overhead is eliminated, this leaves a profit margin of about 2 per cent.

Last year auto insurance paid was $13,352,924 in claim losses, a jump of about $1,500,000 over 1954. This represented about 60 per cent of premium income.

FIRE LOSSES UP

Fire losses paid last year in B.C. were $8,636,458, up from $5,500,000 the year before.

Because of the highly competitive field of insurance "the profit is squeezed out," he said. "The public just doesn't realize this."

Insurance adjusters are the men who keep the rates down by investigation of claims. Without this, insurance rates would soar.

"When a man loses his property, it takes on a new value entirely," he said.

Insurance, said Mr. Babcock, buys "freedom from fear."

VAUXHALLS
FOR AS LOW AS $194 DOWN

NEWS BRIEFS

Victoria contractor Edward D. Jackson was fined $25 in city court today when convicted of failing to pay holiday pay to an employee at the termination of his employment.

The sum of $20.16 was owing from Feb. 16, which J. Ronald Grant, counsel for the accused, said was due to "purely a clerical error."

★ ★ ★

Robert Jordan, HMCS Crescent, was fined $35 for careless driving and $25 for having no driver's licence when convicted in city court this morning.

Police said the car driven by Jordan crashed into a building at the intersection of Menzies and Toronto, causing $100 damage to the building and about $300 to the car.

Jordan pleaded guilty to both charges and told court he had hit the apartment block to avoid running into another car.

★ ★ ★

A man with a 28-year clear driving record, Edward F. Neal, 3969 Cumberland, was convicted of careless driving May 11 when he appeared in city court today and was fined the minimum $35 and instructed to take a driver's examination.

His car was in collision with another at the intersection of Blanshard and Bay, which he blamed on mental stress due to an infirmity of his wife's.

Total damage sustained by the autos was $125.

Master Mariners Retire From Federal Jobs

Two Victoria master mariners have retired from service with the federal fisheries department.

Captain Walter Redford, 105 Beach Drive, relinquished command of the fisheries protection cruiser Laurier after serving in the department's west coast protection branch since 1921.

Born in Lancashire, he served in the Royal Canadian Navy from 1914 to 1920, and was recalled for service in both Atlantic and Pacific theatres between 1939 and 1946.

He served as captain of the Malaspina and Givenchy, took command of the Howay when that vessel was first commissioned in 1948, and two years later took command of the senior ship, the Laurier.

Captain Walter Raymond Chaster, 3800 Cadboro Bay Road, joined the department in 1919, and after serving as chief officer of the Howay was given command of the Kitimat in 1950. He was born in Sidney, Man., and served with the Royal Canadian Navy in both world wars.

Contour Map To Be Made Of Tolmie Summit

A contour survey map of Mount Tolmie, needed to locate a 30-car parking area and a viewing ramp, will start soon, Roderick Clack told the tourist trade group of the Victoria Chamber of Commerce Thursday.

Victoria-Saanich parks and beaches committee has set aside $3,000 for the project.

Trade group secretary Arnold Webb said he believed the Mount Tolmie scheme "will be high on the priority list of the Capital City Improvements Committee when it is set up."

The group will study plans to welcome more than 1,000 yachtsmen here at month's end for international regattas.

200 JAYCEES PARADE

PRINCE GEORGE — Some 200 members of the Junior Chamber of Commerce wound through the city Thursday night, in one of the most colorful parades ever staged here, to announce the opening of their 20th annual convention.

The convention continues until Saturday. Thirty British Columbia and Yukon units of the junior chamber are represented

YOU CAN DEPEND ON
When kidneys fail to remove excess acids and wastes, backache, tired feeling, disturbed rest often follow. Dodd's Kidney Pills stimulate kidneys to normal duty. You feel better—sleep better, work better. Get Dodd's at any drug store. You can depend on Dodd's.
DODD'S KIDNEY PILLS
50

Every Second Will Count In Big Comox Air Show

Split-second timing will be required to stage a 40-minute air show planned as feature attraction at Comox RCAF Station's observance of Air Force Day on Saturday.

"The show will be exactly 40 minutes—not 15 seconds more or less," an RCAF officer said.

Speed of modern aircraft demand the deadly accurate timing to avoid collisions, he said.

"Our jets, for instance, will have to go as far as Port Hardy to turn around and form up for their part in the show," he explained. "Other aircraft will be much closer to the airport but will appear after them on the program, therefore every second must be accounted for."

SURPRISES TOO

Two surprise events, on which the RCAF has made no comment whatsoever, will conclude the program.

Officers from the station said that although weather might curtail the air show, the huge ground show will continue rain or shine.

It will include displays of every type of equipment used on the station, drill exhibitions, band selections, moving pictures, and fire fighting demonstrations.

Liquor Officials Elect Officers, Wind Up Sessions

W. H. Collings, chairman of the Ontario Liquor Control Board, has been named president of the Canadian Association of Provincial Liquor Commissioners, it was announced Thursday.

Mr. Collings succeeds George B. Stewart, Saskatchewan Liquor Commissioner as president.

Other officers are:

Vice-president, George H. Morrison, chairman of the Nova Scotia Liquor Board; secretary, Col. Charles E. Woodrow of the Ontario Liquor Board.

The new slate of officers was announced as the group wound up its annual conference in the Empress hotel.

All meetings of the association, which began Tuesday, were conducted in secret.

Manhole Covers Fly in Manhattan

NEW YORK (AP)—Three manhole covers blew off in an explosion Thursday in midtown Manhattan and sent home-going crowds dashing to escape illuminating-gas fumes. No one was injured by the iron lids, but one fireman was overcome by fumes after the accident happened about 5 p.m. on crowded West 33rd street between Sixth and Seventh avenues. The explosion sent flames and fumes into a block containing entrances to Gimbel Brothers and Saks 43th st. department stores, the Statler Hotel and scores of shops and restaurants.

British Columbia
...and the rest of the world prefer
VAT 69

'Quality Tells'
This advertisement is not published or displayed by the Liquor Control Board or by the Government of British Columbia.

A·I·D Drug Stores
Personal Service
ASSOCIATED INDEPENDENT DRUGGISTS

SAVE ON YOUR BABY NEEDS AT A.I.D.
Dextri Maltose ... 95c
Olac ... $1.15
Lactogen ... 98c and $2.25
Pyrex Nursing Bottle ... 45c
Evenflo Bottle ... 15c
Evenflo Nipples ... 3 for 45c
Aqua Seal Baby Pants ... 39c
Baby's Own Tablets ... 39c
Haliborange ... $1 and $1.75
Diaperash Ointment, 2-oz. ... 85c
Delta Milk ... 20c, 2 for 38c
Pablum Cereal ... 25c and 48c
Magnolax ... 65c and $1.25
Wampole's Cod Liver Extract ... $1.35
MECCA OINTMENT for burns, boils, cuts and infection. 49c - 98c

Save 20¢
BY BUYING the NEW LARGE SIZE!
98¢

DODD'S KIDNEY PILLS
TREATMENT FOR BACKACHE AND TIRED FEELING DUE TO URINARY IRRITATION AND BLADDER DISCOMFORT
For Backache, Tired Feeling due to Urinary Irritation and Bladder Discomfort . . . You Can Depend on Dodd's. Per Box 59c

For Your Baby
BABY'S OWN
SOAP 15c
OIL 69c
POWDER 31c

WILLIAMS
LECTRIC SHAVE
faster – closer – smoother shaving with electric razors
Wonderful in Hot Weather
Eliminates Razor Drag — 39c, 75c, $1.25
ASK FOR A FREE TRIAL BOTTLE

KEEP YOUR DOG Healthy with NU LIFE REMEDIES

RINSE-AWAY
GREY STREAKS, RINSE IN COLOR from your choice of 12 lovely, natural shades.
H.Q.Z. LIQUID HAIR Colorinse
12 lovely shades. Easy to apply. NOT A DYE.
4-rinse bottle ... 35c
8-rinse bottle ... 50c

Ayds ...a first aid for overweight

Lose weight—safely—easily
No hunger pangs!
Month's Supply—$3.25

TAMPAX for monthly sanitary protection
43¢
3 absorbency-sizes

Shop and Save at Your Local A.I.D. Store

YOU WILL SAVE WHEN YOU SHOP AT YOUR A.I.D. STORES IN VICTORIA
DARLING'S PHARMACY LTD. — FORT AT BROAD — 2-1212
McCALL DAVEY DRUG CO. — DOUGLAS AT PANDORA — 2-3851
DAVENPORT PHARMACY — 3012 OAK BAY AVENUE — 3-9731
JUBILEE PHARMACY — RICHMOND AND FORT — 3-8911
ORME PRESCRIPTIONS LTD. — 757 YATES ST. — DOMINION HOTEL BLDG.
BURNSIDE PHARMACY — 30 BURNSIDE WEST — 3-0515
HILLSIDE PHARMACY — HILLSIDE AT QUADRA — 4-1632
GRANT'S PHARMACY — 1064 PANDORA AT COOK — 4-3841
AARONSON'S DRUG STORE — FORT AT COOK — 4-3411

Lost-Found Grenade Kills Bus Attendant

HOLLYWOOD (AP) — A hand grenade exploded Thursday, mangling and killing a bus station baggage handler who apparently was disposing of it.

Frelin Morgan, 41, his right arm ripped off and his right side mangled, died at an emergency hospital a few minutes after the blast.

It occurred in a parking lot behind the Greyhound bus deposit.

Detective Sergeant H. B. Workman said many servicemen pass through the depot and one of them could have left the training type grenade there.

Officers theorized that Morgan found it in a waiting room wastebasket or possibly with luggage and was disposing of it in an incinerator behind the depot.

Shaving's rough?

sure enough

you need a

PHILISHAVE

P.S. Battery-operated PHILISHAVE Sportsman shaves anywhere...anytime!

A soft touch for Dad on his day. Ask about the 15-day FREE Home Trial!

THE ROTARY ELECTRIC SHAVER

FOR YOUR PHILISHAVE SEE
McCALL DAVEY DRUG CO.
1469 DOUGLAS ST.

BUY A PHILISHAVE FOR FATHER
THE SHAVER SHOP
1010 BROAD ST.

A Philishave for Father from
WILLS-MAHOOD PHARMACY LTD.
Corner Broad and Yates Sts.
627 YATES ST. 4-2822

Breakfast is different

Your whole outlook is different—when you spoon into Kellogg's golden Bran Flakes. Tastier because they're fresh to the last golden-crisp flake. Wonderful "wake-up" flavor.

CANADA'S FAVORITE BRAN FLAKES

$140,000 SWEEP WINNER PLANS TRIP HOME

Holder of a ticket on the favorite in the sweepstakes race at Epsom, England, D. Beaton, of Toronto, won $140,000 when Lavandin romped home the winner in the 177th running of the Derby. Seen here with his two daughters, Doreen, 10, and Moira, nine, Mr. Beaton plans a trip to Scotland along with his wife. Two other Canadians held a ticket on Lavandin.

Libby Dam Seen Curing Creston Floods

CRESTON, B.C. (CP)—Residents in the flood-threatened Creston area believe a huge power dam proposed at Libby, Mont., would put an end to their flood problems.

One of the major backers to the plan is Magistrate Guy Constable, co-ordinator of diking efforts, who has directed the fight which has kept the Kootenay river from 25,000 acres of rich farmland.

Mr. Constable doesn't agree with federal government protests that the U.S. dam at Libby would flood thousands of acres of British Columbia land.

The Kootenay begins near Canal Flats, flows south through Montana and Idaho then flows north again into B.C. near Creston.

U.S. authorities haven't been able to get the dam started because of Canadian government protests that the dam would flood part of B.C.

Mr. Constable said only 12,000 acres of fourth-grade land would be flooded.

The dam would, however, hold back flood waters which cracked the Creston dikes in 1932, 1938, 1948 and threatened them this year.

ACROSS THE PROVINCE

Kootenay Flood Threat Eases

(From The Canadian Press)

CRESTON—Dropping levels of Kootenay Lake and the Kootenay River combined today to make things easier for this flood-threatened town in southeastern British Columbia.

The combination of pressure from the lake and the river had been a serious threat to dikes in this area which protect land reclaimed from the river in the last three-quarters of a century.

But Wednesday, the river level dropped. And so did the lake.

At Creston, level of the Kootenay River Thursday was 24.75 feet compared with Wednesday's 25.01.

Magistrate Guy Constable, chief of the committee co-ordinating diking efforts, said:

"Barring a cloudburst, everything is reasonably safe."

Soldiers, rushed into the area when the waters began to rise, made preparations to withdraw. About 50 pulled out Thursday and 50 more are due to leave Saturday.

At Trail, the Columbia River was down an inch from Wednesday but city engineer George Sanders warned that it could be "only a temporary respite."

"We're not letting up our efforts in any way," he said. "The weather can turn warm and send the rivers surging up again."

KILLED IN CAR CRASH

POWELL RIVER — Raymond Bury, 21, was killed Thursday and another was injured when their automobile failed to negotiate a turn on the Timberlane Park road near here and crashed into a tree stump. Lloyd Robert Ray, 26, was taken to Powell River General Hospital where he was treated for superficial injuries.

MAY QUIT ROYAL CITY

NEW WESTMINSTER—Officials of the Searle Grain Co. said Thursday they may move the firm's operations to Vancouver because of a federal government decision to stop dredging the Fraser River channel to their elevator here.

Public works officials confirmed Ottawa had given orders for cancellation of dredging estimated to cost $100,000 a year.

The Searle elevator, owned by the New Westminster harbor commission, has a storage capacity of 800,000 bushels. It has been leased to Searle since 1933.

WORKMAN INJURED

VANCOUVER—Ray Le Contee was flown from Nelson Island to hospital here Thursday after an accident on a power line job at Vanguard bay. The mercy flight was made by a B.C. Airlines Cessna.

$376,000 VOTE PASSED

KITIMAT—Three money by-laws authorizing the borrowing of $367,000 for municipal purposes were approved here in a plebiscite by 90.6 per cent of the eligible voters.

Returning officer Mrs. Jo McElroy recorded only 108 votes.

IN SASK. ELECTIONS

Douglas Hits Socred Invasion

PRINCE ALBERT, Sask. (CP) — Premier Douglas suggested Thursday night that Premier Bennett of British Columbia and Premier Manning of Alberta have "some cleaning up to do in their own backyards" without campaigning for the Social Credit Party in Saskatchewan.

The premier, in a half-hour broadcast speech said the CCF is the only party controlled by the common people and which works for their good. The other parties were controlled by vested interests.

He said he believes Social Credit is not a factor in the Saskatchewan election, but "it may be wise to take a moment to think about the Social Credit's flamboyant invasion of Saskatchewan."

He had no objection to their coming here to espouse their opinions, but the Social Credit party seemed much more talkative in Saskatchewan than at home.

He said when Robert Sommers, the former minister of mines and forests in British Columbia, resigned from the cabinet, the opposition spent six hours trying to learn the reason for the resignation. Premier Bennett finally dissolved the legislature to avoid having to answer questions.

Premier Douglas said it seems significant that the Social Crediters are silent in B.C. and so talkative here.

The Social Credit party here was not really made up of Saskatchewan people and its campaign was being conducted chiefly by Alberta and B.C. Social Crediters.

NOT INTERESTED

VERNON, B.C. (CP)—Playing coach George Agar of the Vernon Canadians says he is not interested in a coach's position with a world tournament hockey team if it means a three-or-four-month trip.

EATON'S

Dive right in!

. . . the selection's fine at EATON'S! Join the waves, get the raves, in seafaring swimsuits by well-known designers. Here we show two—there are many, many more—you're sure to find the suit to fit and flatter you.

8.95 Each

Sleek Sheath
with dazzling white piping on black, red, green or yellow "Lastex." Sizes 10 to 18.
Each 8.95

9.95 Each

Braid Trim
accents the bodice of this smooth fitting, figure flattering sheath. Red, blue, black or yellow.
Each 9.95

EATON'S—Sportswear, Second Floor, Phone 2-7141

EATON'S
Helena Rubinstein's
Waterproof Lipstick

How to be beautiful when wet . . Helena Rubinstein's new waterproof lipstick keeps your mouth brilliant and precise whether you're deep in the briny or directly under the sun!

This new lipstick stays true to the outline you paint and the colour you pick . . . dazzling True Red; True Coral, divine with a tan; tempting True Pink; torchy True Blue Red. It's made with *nutrisol* to keep lips healthy, soft, inviting.

each 1.50

EATON'S—Cosmetics, Main Floor, Phone 2-7141

Here's Living Proof!
Your dog will do better on Gaines

"Ch's. Lanson of Heying Atechel and Carroll's Gretchen" Carroll Kennels(Reg'd) West Hill, Ontario

FEED YOUR DOG GAINES DOG MEAL BECAUSE—

★ Gaines contains *all* the nourishment he needs to keep him healthy, happy and handsome!

★ Gaines is *homogenized*—so there's a balanced diet in every mouthful of every feeding.

★ Gaines goes a long way. A 5 lb. carton contains all the food values of 15 lbs. of canned dog food!

★ Gaines is ready to eat—by itself, moistened, or mixed with leftovers!

GOOD DOGS deserve KRUNCHON! Buy a box of delicious bite-size Krunchon for a special treat when your dog's been good or just for a little variety. He'll love it! Makes a great training reward

TRY THE 30-DAY TEST
GUARANTEED RESULTS
Feed your dog homogenized Gaines Dog Meal for a full 30 days. Check his condition (temperament, appearance, health) before you start. If at the end of that period your dog is not a healthier, handsomer dog—we will gladly return all the money you have spent on the 30-day supply of Gaines. Nothing could be fairer—give it a try.

HOMOGENIZED
Gaines Dog Meal
"Nourish every inch of your dog"
A PRODUCT OF GENERAL FOODS, LIMITED
D-186

950 Free Beds Provided By Salvation Army Here

Residents who have not been canvassed at their homes by the Salvation Army, and who wish to contribute to the current Red Shield campaign, should phone 3-0112 or visit headquarters at 757 Pandora.

Officials point out the Salvation Army Band is known to everyone, but the work of the Army among city unfortunates is less well realized—work that depends on public donation.

In the past year 950 free beds were provided, and 2,520 meals, to destitute men. Clothing and furniture has been found for families and aid has been given in finding 267 temporary jobs.

This year the SA workers plan to open its "Harbor Light" haven for 22 men as a rehabilitation centre for alcoholics and drug addicts.

The Army also operates Sunset Lodge, a home for elderly women in Victoria West. It now has 38 residents.

Corby's LONDON DRY GIN
CANADA'S OWN TRIPLE DISTILLED GIN

This advertisement is not published or displayed by the Liquor Control Board or by the Government of British Columbia.

HI-BALL WITH ... BLACK BALL
FASTEST ACROSS THE STRAIT
NANAIMO-VANCOUVER
FERRIES LEAVE EVERY TWO HOURS ON THE EVEN HOUR, 6 A.M.—MIDNIGHT, FROM BOTH HORSESHOE BAY AND NANAIMO
LV. at 6 a.m., 8, 10, 12 noon, 2 p.m., 4, 6, 8, 10, 12 mid.
(Daylight Saving Time)
Reservations NOT Needed
Passengers—Automobiles—Trucks
Follow The Black Ball Flag!
BLACK BALL

EATON'S
Bargain Basement Features for Dad

Gabardine Jackets
For Dad's leisure hours . . . buy him a comfortable, handsome tailored nyleetian gabardine jacket. Smartly styled with zipper closing, three pockets, elastic inserts in sides and finished with strong rayon linings. Choose from plain shades of wine, black, tan or teal blue. Sizes 36 to 44.
Each 9.95

Men's Tee Shirts
Heavy cotton knit tee shirts for comfortable summer wear. Styled with crew or gaucho collar and short sleeves. Two-tone shades of blue and white, charcoal and pink, black and pink, wine and grey, black and white, mint and black. Small, medium and large sizes.
Each 2.49

Men's Slippers
Here's more comfort for Dad during his leisure hours . . . a pair of wine leather opera slippers with soft split leather soles and padded heels. Comfortable cotton lining. Sizes 6 to 11. Pair 1.79

Men's Moccasins
Dark brown, oil-tanned leather moccasins for holiday comfort. Rivetted leather out-sole for added strength and longer wear. Leather draw-string ties.
Men's sizes 6 to 11. Pair 3.98
Boys' sizes 1 to 5. Pair 3.39
EATON'S—Bargain Basement, Phone 2-7141

Store Hours: 9 a.m. to 5.30 p.m. Telephone 2-7141
Wednesday: 9 a.m. to 1 p.m.
T. EATON Co CANADA LIMITED

EATON'S it's camping time

For the Best Family Vacation Yet

. . . pack up the family and take to the woods for a budget-wise vacation that yields plenty of sunshine and fresh air. Be prepared for the warm weather, choose your camping equipment now from EATON'S dependable and varied selection.

Centre Pole Tent

This is another tent value for the smaller family. Measuring 9'x9'x7' at the base, this tent is also made of weather-proofed canvas and has canopy floor and canopy. Each **44.95**

Down Payment 5.00 — Monthly Payments 5.00

Tourist Cabin Tent

Here's a large, family-sized tent that will comfortably sleep four . . . measures 9'x12'x7'6" at base . . . made of 10-oz. weather-proofed canvas and features sew-in floor . . . back windows and zippered door. These features and the 6' canopy make this tent a particularly good value at this low price. Each **59.95**

Down Payment 6.50 — Monthly Payments 6.50

Pup Tent

Two children may sleep comfortably in this 7'x5'x3½" pup tent. Your children will have a great time camping with the family or out in the back yard. Each **7.80**

Sturdy Camp Cots

Folds compactly for easy carrying . . . strong metal legs and frame, weather-proofed canvas covering. Each **6.49**

Sleeping Bags

You'll find a large assortment of sleeping bags at EATON'S. Choose from half or full-zippered styles with wool, Dacron* or down insulated filling and sturdy 10-oz. cotton drill or nylon covering. Each **7.47** to **32.50**

*DuPont's name for its polyester fibre

Comfortable Air Mattress

For real comfort in the great outdoors try one of these inflatable rubberized mattresses with matching separate pillow.

Size 72x30 inches. Each **7.49**
78x30 inches. Each **10.50**
78x60 inches. Each **19.95**
Air Mattress Pump. Each **2.10**

Trolling, Spinning Rods

Your choice of glass or cane rods.
Glass Rods, each **6.50** to **17.50**
Cane Rods, each **5.50** to **8.75**
Fly Rods, glass, cane or metal. Each **4.95** to **16.95**

Tackle Boxes

EATON'S Budget Terms Available

Sturdy steel boxes with several handy compartments or lightweight plastic boxes with cork lining, durable and rust proof.
Plastic, each **9.95**
Steel **3.95** to **5.75**

Camp Kits

This remarkable set of 20 pieces can be packed into a pot 7x8 inches, weighs only 3 lbs. Consists of 2 frying pans, 3 saucepans and lids, 4 plates and cups, 1 coffee pot. Set, each **9.75**

Knives

Make your choice from the large selection of hunting and pocket knives at EATON'S. Each, from **1.95** to **4.95**

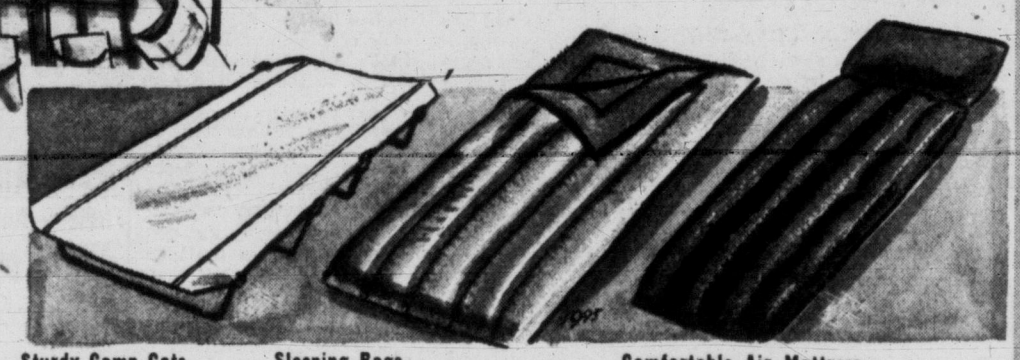

Coleman Lamp

300 candle power capacity . . . with mantle globe. Easy to carry, holds 26-oz. of fuel, enough for 7 hours light. Each **14.95**

Phone 2-7141
Zenith 6100

Coleman Stove

You'll want to take this handy stove on your camping trip. Light to carry, it features a cover-lid that makes a windbreak when stove is open, and a carrying cover when closed.
Each, 1 burner, **12.95**
2 burner, each **12.88**
3 burner, each **32.50**
Matching Stove Stand, each **5.95**

Coleman Camp Table

All steel frame and legs . . . folds into compact carrying unit. Size 28x28 inches. Each **17.95**
Matching Stools, each **2.95**

Coleman Cooler

An excellent aid for camping comfort. Your choice of three handy sizes. Keeps food and liquids cool. Choice of 3 sizes. Each **14.95, 18.95** and **26.95**

EATON'S—Sporting Goods, Main Floor, House Furnishings Building. Phone 2-7141

Buy All Your Camping Needs From EATON'S!

Budget Plan Terms Available

10% down (on purchases of 15.00 or over)

Or Buy on Revolving Credit with NO DOWN PAYMENT

A Smart, Practical Gift That Dad Will Appreciate

Sport shirts of yarn-dyed washable viscose rayon, styled with two-way collar, long sleeves, in colourful authentic tartans that appeal to men of all ages. Dress Stewart, Dress Gordon, Dress Beatrice, Dress Donald, Royal Stewart, Prince Charles, Margaret Rose, Crawford and R.C.A.F. Sizes small, medium, large and extra large. Each **3.99**

EATON'S—Men's Wear, Main Floor. Phone 2-7141

Vacation Books

Whether you're relaxing in a hammock in the back yard, or on your summer vacation, you'll want a good book to keep you company. Choose from the wide and varied selection of books at EATON'S.

A few suggestions listed below.

The View From Pompey's Head, by Hamilton Basso, each **2.65**

The Gown of Glory, by Agnes S. Turnbull, each **1.98**

Emilie Loring Romances, each **1.98**

Zane Grey Western Stories, each **1.75**

Shall We Join the Ladies, by Eric Nicol, each **2.75**

Auntie Mame, by Patrick Dennis, each **4.00**

Nothing Too Good for a Cowboy, by R. P. Hobson, Jr., each **4.50**

Island in the Sun, by Alec Wauga, each **3.75**

Tender Victory, by Taylor Caldwell, each **4.75**

It's fun to wait, for a friend who's late . . . in EATON'S Book Dept.

EATON'S—Books and Stationery, Main Floor. Phone 2-7141

Vacation Headlines Summer Straws

You are sure to rate second glances when you wear a smart summer straw hat from the large selection at EATON'S. You'll find exactly the right hat to complement your summer tan. Stetson and Shuttleworth straws in sizes 6⅝ to 7½. Choose from Panamas, Bangora straws, Legona, Visso, Seagull and Rain Master styles in mocha, charcoal, walnut, cream, pearl colour, sand and silver colour. Each

2.95 to 4.95

EATON'S—Men's Wear, Main Floor. Phone 2-7141

Special Offer Saturday! Exceptional Low Price!

Men's 2-Piece Suits

All Yarn Dyed Wool Worsteds! Latest Styles and Colours! Share This Money-Saving Suit Offer Saturday!

There's a suit for you in this wide selection! Take advantage of the low, special purchase price to give your wardrobe a boost. These are suits you can wear now and all year round. Trim, new styling, rich worsted fabrics, tailored and finished with the smartness of the higher priced suits they are. Don't pass up this chance to wear "better suits" for less!

- **Two or three-button single-breasted style**
- **Regulars, talls and shorts**
- **Sizes 36 to 46 in the group**

Come early Saturday for the best colour and fabric selection, choose the suit you like and wear it now and all year through. Buy Saturday at this exceptional low EATON Price!

EATON Special, two-piece suit, each 45.00

Pay 5.00 Down, as low as 5.00 Monthly

Extra Pants Available, 12.50 each

EATON'S—Men's Clothing, Main Floor, Phone 2-7141

See BACK of PAGE for More EATON News

STORE HOURS: 9 a.m. to 5.30 p.m. Wednesday: 9 a.m. to 1 p.m. — Phone 2-7141

THE T. EATON Co CANADA LIMITED

$100 Million Loss in Niagara Rock Slide

Sunny Periods, Few Showers
Details on Page 5

Victoria Daily Times

The Home Paper
TELEPHONE 2-3131
Circulation (to 8 p.m.) ____2-3131
Classified (to 8 p.m.) _____2-3131
NIGHT
Night Editor (to 11 p.m.) _2-3135

VOL. 123, No. 135 VICTORIA, B.C., FRIDAY, JUNE 8, 1956—32 PAGES PRICE: 10 CENTS SATURDAY, 14 CENTS

"... SAYS HE CAN STOP THE RAIN THE RAINMAKERS ARE MAKIN'..."

Eisenhower in Hospital —Stock Market Tumbles

Aged Man Killed In Car Crash

Chinese, 76, Sixth Fatality

Greater Victoria's sixth fatal traffic accident this year occurred shortly before 8 this morning when an elderly Chinese, Wah Pao Lee, 614 Fisgard, was in collision with a car driven by another Chinese at Government and Fisgard.

Police said Lee, about 76, apparently was crossing Government from the northeast to the northwest corner of the intersection as the other driver, 19-year-old Lawrence L. Y. Chan, 864 Pembroke, turned left from Fisgard to go north on Government.

Lee was dead on arrival at St. Joseph's Hospital, where he was taken by police ambulance.

STREETS WET

Chan was driving his father's late model car.

Streets were wet and a light rain was falling.

Death, believed to have been almost instant, is thought to have been due to head injuries.

The pedestrian was found lying on Government a few feet north of the east-west crosswalk.

33 ISLAND UNDERGRADS WIN UBC SCHOLARSHIPS

An announcement made today of winners of fellowships, scholarships and prizes at the University of B.C. showed that 33 Victoria and Vancouver Island undergraduates will receive awards.

Names of the honor students, their awards, are given in detail on Page 21 of this paper.

No Heart Trouble Says White House

WASHINGTON (AP)—President Eisenhower's physician reported today that the president has a partial obstruction of the small intestine. He summoned four consultants to Walter Reed Army Hospital, including the Boston heart specialist, Dr. Paul Dudley White.

WASHINGTON (AP) — President Eisenhower was stricken with abdominal pains early today, and in the afternon was taken by ambulance from the White House to the army's Walter Reed Hospital.

The White House said physicians had diagnosed the trouble as an ileitis—inflammation of the lower portion of the small intestine—and that "there is no indication of any heart trouble."

Press Secretary James C. Hagerty said a cardiogram—a tracing of the heart action—would be taken at the hospital.

An army ambulance was ordered to the south side of the White House to receive the ailing president. It was accompanied fore and aft by a motorcycle escort.

Eisenhower could be seen lying in the ambulance. His hands were folded on his chest.

Reporters could not see whether the president was carried to the ambulance on a stretcher or walked.

White House physician Howard M. Snyder was called to the president's bedside at 2 a.m.

Official White House Statement

At noon, Press Secretary Hagerty isued this statement:

"The president had an attack of ileitis (inflammation of the lower portion of the small intestine).

"As a precautionary measure he is being taken to Walter Reed Hospital this afternoon.

"His blood pressure and pulse are good.

"He has no fever.

"There is no indication of any heart trouble."

Hagerty said the president has had one intraveneous injection of dextrose sugar. He said Dr. Snyder has called in Dr. Francis Pruitt, chief of medicine at Walter Reed, for consultation.

The press secretary said that the president has not been in severe pain but that there was some soreness.

Earlier, Hagerty had described the president's difficulty as an "upset stomach" and insisted "it is not an illness but an upset."

All of the president's engagements for the day were postponed. These included a morning cabinet meeting and a flight to his country home at Gettysburg, Pa., about noon.

'Upset' Preceded Sept. Seizure

Thursday night, Eisenhower attended the annual dinner of the White House News Photographer's Association.

The meal served to him was especially prepared on instructions from Dr. Snyder. It differed from that served to other guests chiefly in the absence of a rich soup and a sauce on a fillet mignon.

He appeared to enjoy himself, and told his hosts in a brief talk that he enjoyed the entertainment provided.

At the noon news conference, press secretary Hagerty said this is the first time Eisenhower has suffered a "stomach upset" since last Sept. 24. That day, before the White House announced the president had suffered a heart attack, his aides characterized the ailment as a "digestive upset."

Eisenhower was in Fitzsimons Army Hospital at Denver for seven weeks after the heart attack. He then spent several weeks more at his Gettysburg estate, returning to his White House duties early in January.

STOCKS FIGHT BACK FROM $6 TUMBLE

NEW YORK (AP)—The stock market declined sharply on news of President Eisenhower's illness.

Prices fell as much as $3 a share in the initial burst of selling.

The market wilted again and the tape fell behind as much as four minutes when news came that the president was in hospital. Losses stretched to around $6 a share before a recovery drive began in the market's final minutes.

Summer Session Hinted by PM

Asks Opposition Not to Filibuster One Month's Money Bill Due Monday

OTTAWA (CP)—Opposition leader Drew, replying to a plea today by Prime Minister St. Laurent that the Opposition permit speedy passage of a bill to replenish the "virtually exhausted" treasury, demanded instead that the prime minister say whether the government plans to adjourn Parliament soon for the summer.

Mr. St. Laurent replied that the government had intended to suggest a summer adjournment.

But what had taken place was "of such a character we will have to reconsider that suggestion.

"I am sorry it is not possible at the present time to make any plans for the future course of the session," he prime minister said.

He said at the opening of today's Commons sitting that the two months' interim supply voted April 1 is "virtually exhausted."

Unless more money was voted by Parliament at an early date, many thousands of persons would be faced with inconvenience and even serious embarrassment.

If the opposition granted one month's interim supply it would in no way prevent it fighting the government as strongly as it wanted later.

Interim supply normally is granted the government periodically while the Commons is in session until all appropriations are approved by the Commons. This enables the government to pay civil servants and members of the armed forces and carry on other essential services.

Censure Move Voted Down

OTTAWA (CP) — A motion of censure against Speaker Rene Beaudoin, presented a week ago by Opposition Leader Drew during the stormy pipeline debate, was defeated in the Commons on a vote of 109 to 35.

Prolonged Liberal applause broke out as Speaker Beaudoin, who presided during the taking of the vote, announced in the customary way: "I declare the motion lost."

Liberal and Social Credit parties and Ross Thatcher (Ind. Moose Jaw-Lake Centre) supported the 44-year-old Speaker against the motion declaring he had subordinated the rights of Parliament during the gas pipeline fight.

Progressive Conservative and CCF members voted solidly for the motion.

Jackson Has 15½-Lb. Edge For Tonight's Bout

NEW YORK (UP)—Tommy (Hurricane) Jackson had a 15½-pound weight advantage at today's weigh-in when he scaled 193½ to young Floyd Patterson's unexpectedly-light 178 for their heavyweight contenders fight tonight.

(Fight will be televised on Channel 4, KOMO, starting at 7 Victoria time.)

Rockfall Ruins Big Hydro Plant

NIAGARA FALLS, N.Y. (AP)—An earth-shaking rockfall in the Niagara River gorge late Thursday took one life and left the huge Schoellkopf hydro-electric power station in tumbled-down ruins with an estimated loss of $100,000,000.

More than 40 employees of the Niagara Mohawk Power Corp. scrambled to safety along the precipitous face of the gorge as two of the station's three sections crashed into the wild river rapids behind them.

The rockfall wiped out the producer of 360,000 kilowatt power capacity in little more than a twinkling of an eye. Company officials were appalled by the loss.

Charles J. Wick, administrative vice-president in charge of Niagara Mohawk's western division, made the damage estimate after a preliminary investigation. He said the water was raging through the remaining third of the station, 10-feet deep in places.

But there was no expectation of another rockfall comparable in size in the immediate future, since the gorge above the remaining section is covered to its 220-foot-high lip by a man - made, reinforced masonry wall.

There was no estimate of the size of the rockfall, but the "bite" from the wall of the gorge was more than 500 feet wide and the weight of the rubble probably ran well into the thousands of tons.

Lost in the maelstrom of rocky debris was Richard A. Draper, 39, of nearby Lewiston, a machinist. Two companions saw him disappear in the cascading remnants of powerhouse walls.

HAD SOME WARNING

Draper and the others had been working feverishly sandbagging a leak at the base of the station. The seepage had been discovered only hours earlier. The staccato reports of cracking walls warned the men that the end of the building was near.

"All I know is that the walls and ceiling started to come down and I ran like hell," said Chris Nelson, 25, one of the crew. "I didn't stop for anything. I was really scared."

The station was hit by three earth - shaking slides which followed each other in rapid order starting just before 5.30 p.m. When it was over, the six turbine generators in the two sections were buried in debris at the foot of the 220-foot gorge.

The destroyed generators, all used in Niagara Mohawk's 25-cycle service for heavy industry, had a total capacity of 200,000 kilowatts. The sudden loss of power brought much of the area's big chemical industry to a halt.

All power in this highly industrialized city of 100,000 was instantly cut off. But a gradual return began within two hours as the company drew in power from its central division, from steam plants and from the Ontario Hydro-Electric Power Commission across the river.

Officials of the Canadian power firm lost no time in offering their services to Niagara Mohawk.

J. Russell McCullough, regional manager of Ontario Hydro, said that more than 230,000 kilowatts was sent to the United States as soon as commission officials learned of the rockfall.

"We just switched all available power over there," he said.

More than 40 persons escaped from the plant before it fell. Two

Continued on Page 2

WALLIS MAKES FIRST CURTSEY

IN "MY SIDE OF THE STORY" By The DUCHESS OF WINDSOR

PAGE 9

RAIN RUINING BERRY CROP IN SAANICH

Continual rain and damp weather since the start of June threatens to ruin a $400,000 bumper strawberry crop in Saanich.

Picking has been brought to a standstill throughout the Saanich peninsula and mould has started to spread rapidly through crops.

Herbert Bickford, president of the Saanich Fruit Growers' Association, said today the industry already has lost between $100,000 and $150,000 as the result of the rainy weather.

"It will ruin the whole crop if it continues much longer," he said. "Even green berries are turning mouldy in the fields."

The Saanich peninsula has had over an inch of rain since June 1.

The industry ships an average of about 50 carloads—400,000 crates—to eastern Canada. This does not include jam berries.

Weatherman William Mackie has forecast unsettled weather for the next two days with possible scattered showers Saturday and Sunday. Victoria, he said, has received almost an inch of rain since June 1, but in the outlying districts the precipitation has been much heavier.

WIRE BRIEFS

Test Rained Out

NOTTINGHAM, Eng. (Reuters) — Rain today flooded the cricket field here, forcing postponement of the England-Austria Test match on the second day of play. England Thursday scored 134 for the loss of two wickets.

French Horse Wins

EPSOM, England (AP)—Mrs. Suzy Volterra's Sicarelle won the Oak Stakes for three-year-old fillies by three lengths today to complete an Epsom classics doubles for France. On Wednesday Frenchman Pierre Wertheimer's Lavandin won the Derby.

U.S. Golfers Lead

SANDWICH, Eng. (UP)—United States women amateur golf stars rallied during a wind and rain-swept afternoon round today to take a 2-1 lead over Britain in the ninth Curtis Cup series by winning two of the three 36-hole foursome matches.

Snow in Newfoundland

CORNER BROOK, Nfld. (CP)—Several inches of snow fell here today and for a time slowed traffic to a crawl on city streets.

MYSTERY SUB OFF HALIFAX

HALIFAX (CP)—It was reliably learned here late today that service operational centres were tracking the movements of an unidentified submarine off the Nova Scotia coast. The sub was believed to be Russian.

CROSSWORD PRIZE $250; THOUSANDS FAIL AGAIN

It is eight weeks now since a Times' crossworder came up with a completely correct answer to the popular puzzle so the prize for this week climbs to $250.

"Red" was the little word that caused much of the trouble last week. The clue said: "It's nice to contemplate a nice warm ———." Most contestants gave "Bed" as the answer but a warm bed would not always be nice to contemplate—in the tropics, for example. On the other hand a nice warm "red" is truly nice to contemplate. If it were not, you would not refer to it in such pleasing terms.

Complete answer and explanation of last week's puzzle and a new contest for this week appear on Page 29 of today's Times.

Margaret Will Join Queen, Duke in Sweden

SEE PAGE 5

LONDON (Reuters) — Princess Margaret will fly to Stockholm Monday to join the Queen and the Duke of Edinburgh, who arrived there today for a three-day state visit, it was announced Thursday. The Duke and Duchess of Gloucester—he is the Queen's uncle—will accompany Princess Margaret.

FOR TALK HERE

Fire Monty, MP Urges

Statements made here by Field Marshal Viscount Montgomery during his visit to Victoria last week reverberated in the British House of Commons today.

Denis Healey, Labor member of Parliament, urged that Viscount Montgomery be dismissed from his post as deputy supreme commander of Allied forces in Europe.

He gave notice he would ask the minister of defence in the Commons next week to request the North Atlantic Treaty Organization to end his appointment because Montgomery's public statements "are not compatible with NATO policy."

At Patricia Bay airport on June 1, Montgomery said if anyone anywhere in the world started aggression "we should give them the works from the word go with atom bombs, hydrogen bombs, with the biggest thing we've got and with everything we've got."

The field marshal added he was speaking as a soldier and did not know what "my political masters" would say about it.

IS DAT DA PREEM ON DA SCREEN?

Carnera Hasn't Seen Picture He's Suing for $1.5 Million

By an odd coincidence, one of a series, former world heavyweight boxing champion Primo Carnera arrived in Victoria this morning, just as the boxing movie "The Harder They Fall" opened at a Victoria theatre.

Primo and the movie also arrived in Seattle and Vancouver at the same time.

The picture is said to be a sensationalized version of Primo's fabulous arrival on the fight scene when he traveled to the U.S. from a little village in Italy, all 260 pounds of him, and in a blink of a press-agent's eyelash, won the heavyweight title.

The movie version, drawn from Budd Schulberg's novel of the same name, paints a ghastly picture of a South American giant named Toro Molina who is "adopted" by a set of mobsters who exploit his huge body and, in a succession of rigged fights, ballyhoo Molina into a bout with the current champion.

Molina takes a horrible beating at the hands of the champion, who has not been bought off by the gamblers. Molina, a penniless, shattered wreck of a man, is dumped after the mobsters have made a small fortune out of him.

Carnera's lawyer in Los Angeles has filed a $1,500,000 damage suit against the studio releasing the picture, claiming that the plot ridicules Carnera by suggestion and innuendo.

But the funny thing is, Primo has not even seen the picture yet.

Sitting in a downtown hotel room this morning, the massive (6' 6½," 280-pounds) Carnera said, "What about that picture, it doesn't mean anything to me. I haven't seen it yet. Maybe I will go today and see what it is all about.

"If I am suing them, I should see it."

PERSON TO PERSON WITH PRIMO

Former world heavyweight boxing champion Primo Carnera takes no chances on reporters misquoting him. Here to fill a Memorial Arena wrestling engagement tonight, "Da Preem," all six and one-half feet of him, hoisted five-feet, eight-inch sportswriter Denny Boyd aloft for a high-level conference. (Photo by Strickland.)

Them rainmakers may find themselves in a jam along with the strawberries.

★ ★ ★

Just a mention of illness at th' White House an' a hundred Republican heads start achin'.

★ ★ ★

Beards on councillors will be a change from moss.

PRAYER FOR TODAY

FATHER IN HEAVEN help us to know and recognize our sins for what they are, and give us the resolution to cleanse ourselves of the petty faults which mar our nature and bring concern and hurt to those who love us; through Jesus Christ. Amen.

Index to Inside Pages

	Page
Pipeline Builders Hunt Men, Equipment	2
Oil Shares Tumble As Sale Probed	3
Swedes Give Queen, Duke Big Welcome	5
Lawsuit Threat in School Dispute	7
Lion-Mauled Boy Dies of Injuries	12
Crown Will Appeal Swindle Sentence	15
Premier Douglas Hits Socred Invasion	31

Ask The Times	21	Finance	14	TV With Lee	25
Bridge	24	Home Garden	5	Walker	10
Brock	5	Island Digest	7	Why Grow Old?	22
Classified	24	Penny Saver	22	Women	22 and 23
Comics	16	Radio	26	Your Horoscope	27
Dr. Alvarez	5	Roberts	21	Sports	10 and 11
Entertainment	12	Stott	5		

. . . ROCKFALL

Continued from Page 1

men trapped on the side of the gorge were rescued by a power launch owned by the Maid of the Mist Company.

The men were unable to move from their perch on the gorge as searing flames from the wrecked plant cut off one route and a bridge abutment sealed off the other. The men were directly below the power station.

The launch set out from the Canadian side and noticed the plight of the two men as it searched the river.

A company official speculated that the collapse was caused by a seepage of water into rock crevices between the face of the gorge and the hydraulic canal which fed water into the station. He suggested that there had been an "earth movement" in the area.

MINOR EARTHQUAKE

Dr. Austin C. McTigue, in charge of the Canisius College seismograph in Buffalo, agreed with the "earth movement" idea, saying he believed there had been a minor earthquake. He said Niagara Falls is in an area subject to "adjustments" in the earth's surface.

There was no immediate indication today whether Niagara Mohawk will go right ahead with a replacement project—which might cost well over $50,000,000 at current construction costs. Power needs of the area, however, indicate that some means of restoring the supply level quickly must be found.

Authorities said a full inspection of the remains will have to be made before any decision is reached.

Arena Planning 'Rock and Roll' Summer Dances

Arrangements are underway at Memorial Arena for a series of summer dances featuring instruction in the recent "rock-and-roll" craze.

Rock and roll succeeded jiving, which succeeded jitterbugging, which succeeded the Charleston which succeeded the tribal dances of the Zulus, according to one popular train of thought. Some students of the dance think the cycle is now almost complete.

Manager Joe Dukowski says tentative plans are for Saturday night 8 to 11 dances with a student admission of 50 cents, starting June 30. He hopes to bring here as instructor Claudette Ayres, who was 12 years with Ziegfield Follies, and some of her prize dance students who took part in a similar instruction in Spokane.

Special lighting and curtains will be installed and music will be "piped in" from a Spokane radio station, with co-operation of a local station. A Victoria dancing academy will provide instruction also during the season.

PGE Will Pay, Rotarians Told

The Pacific Great Eastern Railway from now on is going to pay back to British Columbians their long-time investment in it, William Anderson, PGE official, told the Rotary Club here Thursday.

"We're going to be making a profit," he predicted.

The extension between Squamish and Vancouver will be "running full blast before the summer is out," he said, and it was expected steel will be laid from Prince Rupert to Dawson Creek by December, 1957.

Business already is far in advance of forecasts, he said.

Thrown Baseball Kills Schoolboy

UTICA, N. Y. (AP) — Gary Bitely, 12, was injured fatally Thursday when struck on the head by a baseball in a game during gymnasium period at a grade-school playground. Police said Gary was hit while running for first base after hitting the ball into the infield. The son of Mr. and Mrs. Charles Bitely, he died of a skull fracture.

CANADA'S BIG PIPELINE ROUTES

This map shows natural-gas pipelines being built or projected in Canada and their connections with United States lines. The big line of Trans-Canada Pipe Lines Ltd. starts near the Alberta-Saskatchewan border and runs eastward to Montreal. The Westcoast Transmission Co. pipeline from the Peace River gas fields to Vancouver is nearing completion and there are plans to link it with the U.S. Pacific Northwest system.

SIGNING OF PIPE BILL WAS NO FORMALITY

OTTAWA (CP) — Signing of the trans-Canada pipeline agreement turned out to be no mere formality.

The cabinet, meeting in Prime Minister St. Laurent's office, went over the wording of the agreement.

Lawyers posed technical questions.

Then, when the cabinet okay was given, legal men said the company signers—Trans-Canada president N. E. Tanner and secretary A. D. Nesbitt—must be informed in their office, and only in their office, that the agreement was ready to be signed.

Mr. Tanner and Mrs. Nesbitt took off in a taxi for their legal office five blocks away. Then Col. M. W. Kynch, secretary of the corporation, followed them and gave them the legal message on their premises.

They returned immediately and the signing began—about two hours after the principals had been summoned.

IT'S SOMETHING OF A HABIT

Old 'Granite Face' Gets His Own Way

By DON PEACOCK

OTTAWA (CP)—Out of his hearing, some call him "granite face." To his face, others use the more affectionate "C.D." But no matter what you call him, Clarence Decatur Howe is a power in the land.

And at 70 he has lost none of the drive that made him a millionaire at 40, and a member of the federal government just nine days after his first crack at politics in 1935. He's never sat anywhere in Parliament except on the cabinet bench.

CENTRAL FIGURE

More often than not, he has been the centre of controversy.

As for the names he's called and the frequent accusation that he prefers his own rules to Parliament's, Mr. Howe added: "That's all part of the game. It's the first time the Tories have had something to kick about, and they're kicking."

During a hot debate the white-haired, craggy-faced minister slouches in his seat, crosses his legs, leans his neck against the back of his chair and props a knee against his desk.

SELF-CONTAINED

He listens and looks, peering from under his shaggy brows. If the speaking member is provocative, he will growl out interjections.

He relishes a fight, but frequently in the middle of one he steps out for a smoke. In the theatre they might call it scene-stealing. His stroll up the aisle is done with arresting casualness. He is already fumbling for his cigarettes—one is usually in his mouth, unlit, before he disappears behind the curtains along the side of the chamber.

When he speaks in the Commons, he pauses readily to hear interjections and questions, sometimes asking that they be repeated. His replies are often spiced with references to members as "junior" or "buster."

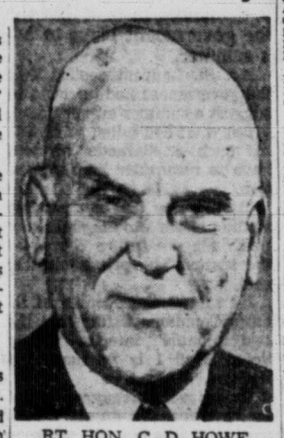

RT. HON. C. D. HOWE

Mr. Howe is an engineer and proud of it. He made his fortune buliding grain elevators in western Canada before his entry into politics as Liberal member for Port Arthur in 1935.

On this aspect of the minister, John Diefenbaker (PC-Prince Albert) said that during the pipeline debate that just because Mr. Howe is an engineer he "can't ditch, dam and drain all parliamentary privilege in one afternoon."

Of all his projects, the gas pipeline might be his biggest. He told the reporter it is the "greatest project in the country." And more than once he has told the Commons that the $375,000,000 project will involve an additional $1,000,000,000 in subsequent developments.

It might also be his last major undertaking. He hinted at retirement a few nights ago in the Commons.

"I am getting on in years and this may be the last big project which I will be called on to undertake for the government of Canada," he said.

Pipeline Builders Hunt Men, Equipment

Race Starts to Get Construction Started On Huge Project; Fund Drive Being Mapped

By VICTOR MACKIE, Times Ottawa Correspondent

OTTAWA—Telegrams were speeding across the continent today to line up about 2,500 experienced and hard-to-find pipeline builders and approximately $10,000,000 worth of mechanical monsters to lay pipe from the Alberta-Saskatchewan border into Winnipeg by the year end.

The race is on to get the prairie section of the pipeline into Winnipeg on or before Dec. 1 to meet a Dec. 31 deadline for having Alberta natural gas available commercially in Winnipeg.

With the pipeline battle now ended on Parliament Hill there was a sense of relief among government supporters. Opposition members—CCF and Progressive Conservatives—were determined neither to forgive nor to forget the government's heavy-handed tactics in riding the pipeline bill roughshod through Parliament.

Thursday night at 9.30 the government won its race to have the agreement signed, sealed and delivered before midnight June 7.

NEW DEADLINE

Another deadline must now be met. Trans-Canada Pipe Lines Ltd. will seek to raise sufficient funds from the Canadian public and from other investors to repay the $80,000,000 loan the company will receive from the federal treasury under the pipeline law. The company must raise the money before April 2, 1957. The company will be raising more than the $80,000,00 in order to build the line links through to Toronto and Montreal.

Nathan Tanner, president of Trans-Canada, said Thursday he "hoped" to be going into the market to raise funds before the year end. He stressed that the $80,000,000 was only a "loan", not a "gift" from the treasury.

"The government is either going to get its money back with 5 per cent interest or it is going to get a pipeline for 90 per cent or the cost of it. We are gambling the $15,000,000 we have invested that we can build it and repay this money," he said.

VANCOUVER ENTRIES

FIRST RACE—Six furlongs:
Winforme (Arterburn) 113
Capt. Turley (Lavoie) 118
No Tears (Heaney) 113
Mirene (Sivewright) 113
Joe H. (Duncan) 118
Harvester (Ulrich) 118
Come On Steve (Haller) 118
Lord Rosconnor (Stone) 118
Prince Harry (Broomfield) 113
Little Pepper (Suarez) 113
Also eligible:
Lady Glenlivet (Suarez) 113
Royal Hobby (Sivewright) 118
Capt. Van (Broomfield) 111
Fair Sex (Dominguez) 113

SECOND RACE—Six furlongs:
Chick's Last (Broomfield) 108
Bikini Flash (Skuse) 111
Robert Paul (Frey) 118
Bucko's Best (Ventrella) 118
Silent Warrior (Coppernoll) 118
Air Lord (no boy) 113
Count Flood (Collier) 113
Patormike (Sivewright) 118
Propel Anne (Guarasci) 108
Nanco (no boy) 108
Also eligible:
Paradise Queen (Suarez) 113
Brotchie (Broomfield) 111
Green Leaves (Heaney) 113

THIRD RACE—Mile and 70 yards:
Dina Hill (Collier) 106
Deja (Sivewright) 113
Overhead (Ventrella) 118
Judge Carter (Frey) 118
Can't Wait Long (Guarasci) 113
London Alex (Martinez) 118
Johnnie O'Herron (Dominguez) 118
Sail Away (Arterburn) 118
Zacawiskaya (Coppernoll) 113

FOURTH RACE—Six furlongs:
Dr. Phil (Yeutter) 114
Ladner Meat (Skuse) 100
Fair Reading (Collier) 110
Prudent John (Martinez) 114
Vance (Sivewright) 112
Gay Cap (Arterburn) 114
Skyluno (Ventrella) 108

FIFTH RACE—Six furlongs:
Miss Ruffles (Skuse) 101
Royal Journey (Coppernoll) 108
Utmost (Sivewright) 122
Mannie K. (Arterburn) 113
Cruise Along (Duncan) 119
My Best To You (Filipchuk) 108
Whanee (Collier) 103

SIXTH RACE—Six furlongs:
Smoggy (Skuse) 115
Speedy Gal (Arterburn) 109
Spec So (Frey) 122
Western Man (Collier) 112
George Did (Duncan) 119
Fuel (Williams) 11[illegible]
Irish Time (Ulrich) 114
Beamers Champ (Haller) 122
Ziema (Coppernoll) 11[illegible]

SEVENTH RACE—Six furlongs:
Rosvth (Coppernoll) 110
Moby Dick (Dominguez) 112
Stitch (Skuse) 109
Free Hand (Williams) 120
Threecome (Collier) 117
Sugar Cube (Sivewright) 115
Flying Fish (Heaney) 111

EIGHTH RACE—Six furlongs:
High Holiday (Auger) 115
Jane Brie (Duncan) 110
Zee Tee (Coppernoll) 120
Free Ticket (Frey) 120
Rail Worker (Skuse) 115
Square Off (Dominguez) 120
Gabardine (Ventrella) 120
Might Gene (Collier) 110
Wentaway (Arterburn) 120
Vuvette (Sivewright) 115
Also eligible:
Smart Count (Lavoie) 120
Pennu Peeble (no boy) 110
Sara J. (Sivewright) 112
Lavender Belle (Broomfield) 105

SUBSTITUTE RACE—Six furlongs:
Admiral Desoto (Ventrella) 120
Fancy Image (Dominguez) 115
Bay Reader (Auger) 115
Mio Diablo (no boy) 115
Hidden Moon (Frey) 115
Feudal King (Sivewright) 120
Plover Call (Broomfield) 110
Flying Fusano (Skuse) 108
French Tower (Collier) 110
First post 2.30 p.m.

DODGE
MORE CAR FOR LEAST OUTLAY!
ROAF MOTORS LTD.

Government Aid to Buy Fodder Asked by B.C. Dairy Farmers

CHILLIWACK, B.C. (CP)—Fraser Valley dairy farmers will approach the provincial government for assistance to meet the current hay emergency.

Close to 400 dairymen, meeting here Thursday night, gave unanimous support to three resolutions.

Because almost $4,000,000 worth of hay will have to be brought into the Fraser Valley this year, farmers will ask that the government declare "a disaster area" and provide a subsidy for all hay costs over $25 a ton.

The dairymen are also asking for immediate implementation of formula pricing and the equalization provisions of the new milk act.

And the government will also be asked to enact "emergency loan legislation" to assist the dairy farmer in his purchase of hay.

The recommendations will be taken first to the special meeting of reeves and mayors in the Fraser valley at New Westminster next Wednesday night.

Most speakers were insistent that dairy farmers will need assistance in buying the hay.

Dorman's THE STORE FOR MEN

Here are the GIFTS DAD really wants!

Your gift will get a warm reception on Father's Day when you choose from Dorman's fine stock of wearables. Shop here for everything from T-shirts and socks . . . to slacks and sport coats. Our merchandise is MAN-STYLED TO PLEASE MEN . . . each item is sure to enjoy a happy future in Dad's wardrobe!

SPORT SHIRTS
Wide assortment of patterns and colors. Father's Day feature, "Hunter Checks" by Arrow $6.95

SLACKS
Gabardines, flannels and fibrenes in attractive color choice. Father's Day feature, "Dacron" $12.95

SWEATERS
Pullovers or coats, wide choice of colors in quality lambswool or botany. From $6.95
Sleeveless, $4.95

TIES
Always a favorite gift. Choose from a tremendous selection. Father's Day feature, Perlon—washable stripes. From $1.50

MEN'S JEWELLERY
Styled for the man of the moment . . . attractive cuff links and tie bar sets. Featuring Anson, From $3.50

SOCKS
Woolsey and Jaeger, from $1.50
Also stretch sox from $1.00

HATS
Stetson and Crean. Give him a gift certificate for a Dorman hat. From $6.95

SPORT COATS
A large choice of sport coats in newest shades and patterns, pure wools, tweeds, attractive mixtures. From $29.50

Dorman's
On Douglas Tel. 4-5311

GENERAL ELECTRIC
RANGE SPECIAL
This Is a Manufacturer's Warehouse Clearance and We Have Obtained Five of These Wonderful Push-Button Models

AND YOU SAVE $80.95
REGULAR PRICE $359.95
NOW $279.00

★ Automatic Oven with Convenient Timer!
★ Push-Button Surface Unit Switches!
★ Master Oven Temperature Control!
★ Built-in Fluorescent Light!
★ Two Deep Storage Drawers!
★ Convenient Warmer Drawer!
★ Warmer Switch!
★ Exactly as shown!

NO MONEY DOWN!
COME IN EARLY SATURDAY MORNING FOR THESE!
MACDONALD'S
ON FORT ST.
PHONE 3-1171
OPEN 9 TO 5.30 P.M. — WEDNESDAY 9 TO 12.30 NOON

YOU CAN COOK, HEAT AND HEAT WATER WITH A
Gurney
OIL-BURNING Kitchen Range
COMPLETE WITH
CYCLOS OIL BURNER
Priced from 309.50 to 359.50

Prices include complete installation. Absolutely NO EXTRAS
Range Features Include
• Even-heat oven
• Polished cooking top
• Glistening white enamel exterior.
EASY TERMS • TRADE-INS ACCEPTED
★ WE SELL ★ WE INSTALL ★ WE SERVICE
C. J. McDOWELL
PLUMBING AND HEATING LTD.
1000 DOUGLAS STREET PHONE 3-4138

For a COOL Collins...

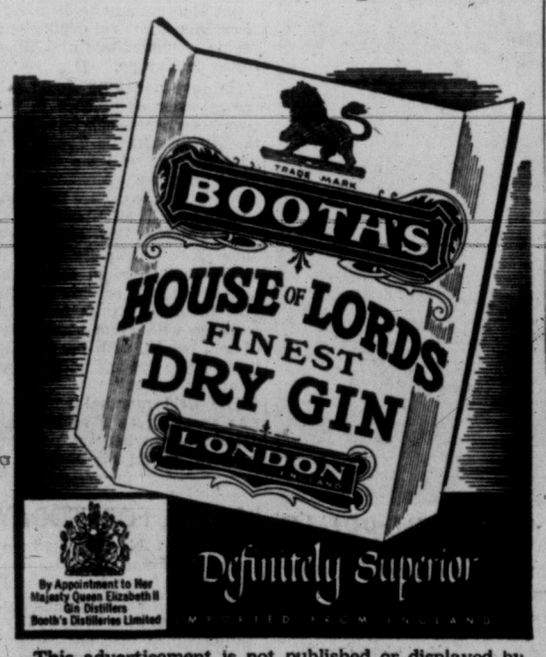

By Appointment to Her Majesty Queen Elizabeth II Gin Distillers Booth's Distilleries Limited
Definitely Superior
MADE IN ENGLAND
This advertisement is not published or displayed by the Liquor Control Board or by the Government of British Columbia.

my side of the story

By

The Duchess of Windsor

(The Times continues publication of the memoirs of the Duchess of Windsor whose marriage to former King Edward VIII followed the great abdication crisis of 1937. Her decision to publish her story has been the subject of world-wide controversy. The series will run daily in the Times. Copyright reserved. Reproduction in any manner in whole or part, in English or other languages is strictly prohibited. All rights reserved throughout the world. Protection secured under the Universal, International and Pan-American Copyright Conventions.)

At Thelma Furness' house at Melton Mowbray we were met by her step-daughter, Averill, who told us that the rest of the party had been delayed by fog.

We were taken into a drawing room where there was a round table in front of the fireplace laid for tea. My cold was worse, if anything. I knew from the burning sensation of my skin that I had a slight temperature. More than anything else I wanted to go to bed.

A maid entered and quietly drew the curtains. Night had come. Still no sign of the others. We sat and we sat and we sat. Then about 7 o'clock Thelma appeared with the two Princes. She introduced me to both of them. I summoned my waning courage and made my first curtsy to the Prince of Wales. To Ernest's surprise and my own, it came off very well.

The Prince of Wales, as I remembered, had on very loud checked tweeds. His younger brother was similarly dressed but his clothes were more conservative in pattern. I remember thinking, as I studied the Prince of Wales, how much like his pictures he really was—the slightly wind-rumpled golden hair, the turned-up nose, and a strange, wistful, almost sad look about the eyes when his expression was in repose.

But I was surprised on seeing him for the first time in the flesh to discover how small he was. From photographs I had somehow formed the impression that he was fairly tall, but he could not be, I judged, more than two inches taller than I, and I am five feet four and a half. Prince George was considerably taller, with neatly-brushed brown hair, aquiline features, and dark blue eyes. He gave an impression of gaiety and joie de vivre.

What attracted me at once about the two brothers, and especially the Prince of Wales, was their utter naturalness. To find that royalty lights a cigaret in much the same way as other people do and employs much the same gestures and mannerisms and in addition could be highly agreeable was for me an astonishing revelation.

America Discussed

I was mildly surprised to find that in all their most charming aspects they clearly shared the human condition. Thelma must have put the princes on notice that I was an American and that Ernest had been educated in the United States, because in a most casual way they talked to us about life in the United States, and the Prince of Wales in particular expressed his admiration for Americans and the American outlook. It was done with such easy grace that I momentarily forgot about my cold and my dread vanished.

Prince George's friends, with whom he was to spend the weekend, presently called for him. He left after shaking hands with the rest of us, an attention requiring from me another curtsy that I might well have forgotten had he not first said goodbye to Thelma. We went upstairs to dress for dinner.

When we were alone in our room Ernest remarked on the charm of the two brothers. "I have come to the conclusion," he added, "that you Americans lost something that is very good and quite irreplaceable when you decided to dispense with the British monarchy."

After I had had a long soak in the tub and taken two aspirins my sense of pleasure began to rise in anticipation of the evening.

It turned out to be a large party—at least 30 people. As I had feared, Ernest and I knew not a soul, while everyone else plainly knew one another extremely well.

Thelma sat on the prince's right. Ernest and I, as comparative unknowns, were lost in the lower ranges of the spectrum of precedence. After coffee there was cards—poker and bridge.

I found myself at a bridge table playing for stakes that, by Bryanston Court standards, were frighteningly high. I could see the week's marketing money and more lost by the evening's end. I counted myself lucky to escape with a loss of £8.

From the cries of delight alternating with groans of disappointment that came from the next room I judged that the prince enjoyed poker and played spiritedly. About midnight he came through the room to say good night, explaining that since he had to be up early to hunt he wanted a good night's sleep. The rest of the guests left shortly afterwards.

SATURDAY: Princely tact displayed.

Among Graduates At Seattle U

Two sisters from St. Ann's Academy here were among graduates who received bachelor of arts degrees at Seattle University commencement exercises.

They were Sister M. Hilda Edwards, who was graduated magna cum laude, and Sister M. Eileen Kelly, summa cum laude.

Other Victoria graduates were Elizabeth R. Turner, daughter of A. Turner, 1265 Fort Street, who won her bachelor of science degree in medical technology, and Sisters M. Celestine Krapp and M. Michael Hagarty, FCSP, of Providence Hospital in Seattle, who received nursing degrees.

See The world famous Butchart Gardens

Once a worked-out limestone quarry where not a blade of grass would grow!

25 Fabulous Acres of Loveliness!

You should see the magic night lighting too! Every evening — dusk 'til 11.30.

You'll enjoy every moment . . . the short, delightfully scenic drive through the country . . . the restful, relaxing beauty of this 25-acre Fairyland of Flowers. Plan now . . . take a friend or treat your family this weekend. Adults $1.00; children 25c. Servicemen from any country, in uniform, free. Restaurant open 11 a.m. to 5 p.m.

GO Meteor NOW

V-8 or 6

and you'll always go Meteor!

Drive and see why!

YOUR MERCURY LINCOLN Meteor DEALER HAS A METEOR WAITING FOR YOU—

PHONE NOW!

THIS SUMMER... WALK ON AIR!

MILLIONS OF TINY AIR BUBBLES CUSHION EVERY STEP

KAUFMAN "Foamtread" SUMMER SHOES

SUMMERTIME SHOE COMFORT — No other shoe can equal the cool, cushioned comfort of KAUFMAN "Foamtread" Summer Shoes. Millions of tiny air bubbles gives you that light of foot feeling with every step.

SOLES AND UPPERS WELDED TOGETHER — The extra comfortable "Foamtread" sole is welded to the upper — won't separate. Just toss KAUFMAN "Foamtreads" into the washing machine. They'll come out looking like new.

AT BETTER STORES EVERYWHERE

MANY COLOURS AND STYLES — Ask your local shoe dealer to show you the many colours and styles in KAUFMAN "Foamtreads" for men and women.

NO CEMENT • NO NAILS • NO STITCHING

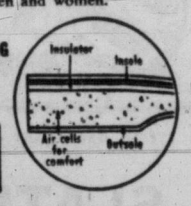

Made by KAUFMAN RUBBER CO., LTD. KITCHENER, ONTARIO

47 Years in Fine Footwear

THE SECRET OF KAUFMAN "Foamtreads" COMFORT AND LONG-LIFE

A-56

Sold by Old Country Boot Store 635 Johnson St.

Sold by Foot Prince Shoe Store 613 Yates St.

Sold by Royal Shoe Store 636 Yates St.

Sold by Cathcart's Shoe Store 1728 Douglas, 'Opp. the Bay'

SPENCER'S STORES LTD 4 Stores — Govt. and Douglas St.

IT PAYS TO BUY NATIONALLY ADVERTISED PRODUCTS.

You are invited to the Grand Opening tonight and tomorrow of

JORDANS Wunda Craft FURNITURE SALON

Victoria's most beautiful furniture department—featuring WUNDA CRAFT chesterfield suites, selected high-styled dining-room and bedroom suites, lamps and tables and the first Canadian showing of the sensational new suites with TERYLENE Miracle Cushions.

So fabulous in comfort, you'll never believe it isn't filled with costly eiderdown!

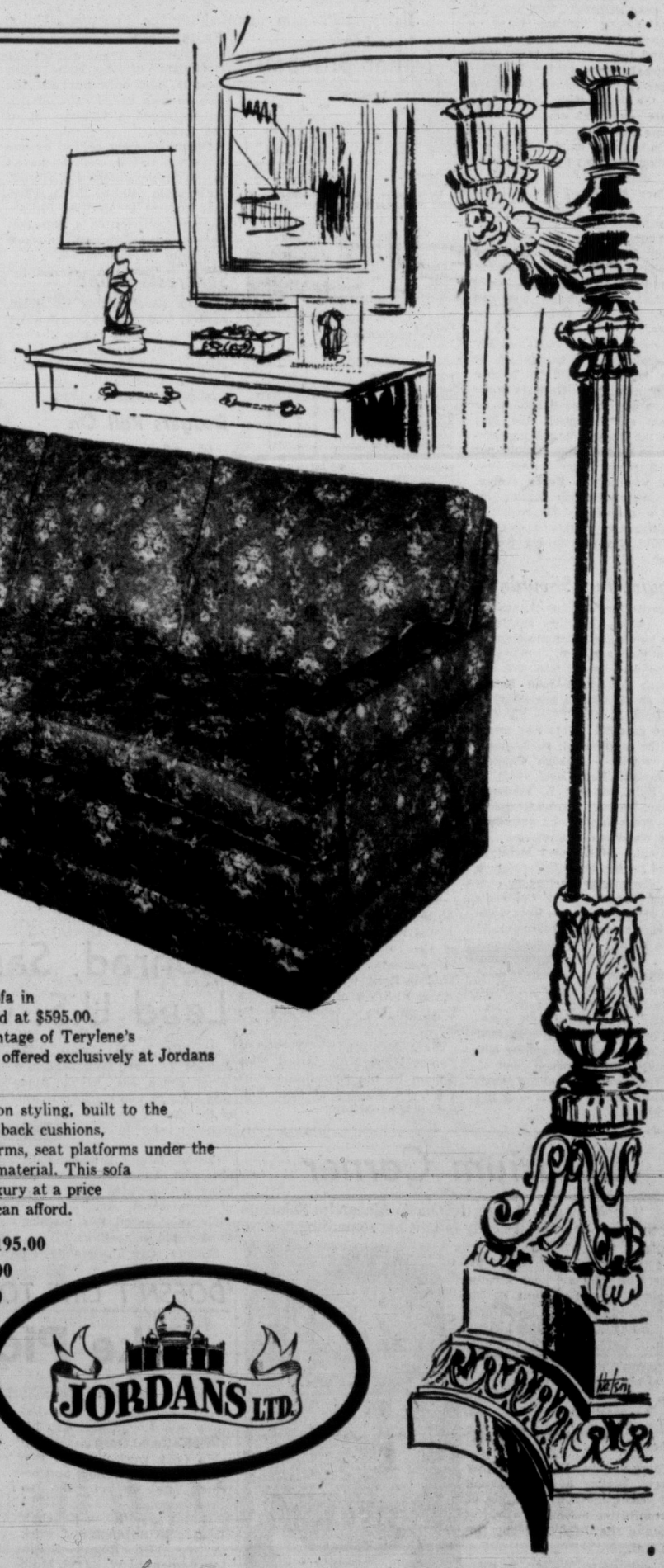

FOR THE FIRST TIME IN CANADA, Jordans present a luxurious loose pillow back suite in . . .

Terylene

the inexpensive, down-like miracle cushion that costs no more than ordinary foam rubber

What a wonderful opportunity for June Brides or anyone who is furnishing a home! The ultimate in luxury furniture has always been costly down filling but, for most people, the price has been prohibitive.

Now, through a miracle of science, JORDANS bring you a gorgeous, loose pillow back sofa with all the softness and luxury of down, and at a fraction of the price.

Neither a picture nor words can describe the beauty of this sofa, the exotic selection of fine covers, the superb detail of fine tailoring, the charm and distinction this suite will bring to your home.

The construction throughout is typical Wunda Craft quality, built for long wear and carefree living. And another advantage is the exceptional resiliency of Terylene which means that cushions retain their shape without constant attention.

Whether you are planning to purchase furniture immediately or not, we know you will want to visit JORDANS now to experience the luxury of Terylene, the most dramatic furniture news in years.

$595.00 worth of luxury for only . . . $395.00

This identical loose pillow back sofa in No. 1 Alberta down filling is priced at $595.00. In Terylene, with the added advantage of Terylene's resiliency and shape retention, it is offered exclusively at Jordans for only $395.00

Note the beauty of genuine Lawson styling, built to the floor; reversible detached seat and back cushions, seat cushions recessed under the arms, seat platforms under the cushions upholstered in the same material. This sofa is the last word in elegance and luxury at a price the average discriminating buyer can afford.

matching lounge chair - $195.00
matching love-seat - $325.00
matching ottoman - $55.00

Available on any of Jordans Convenient Payment Plans

JORDANS LTD.

Specialists in High-Styled Fine Furniture, Oriental Rugs and Broadloom

VIEW AT BROAD — PHONE 3-7171

Tee Topics

By BILL WALKER

If the trend wasn't obvious last year, it certainly is this year.

The younger players in golf are at the top to stay and the old guard is approaching the end of the fairway.

The Sneads, the Mangrums and the Demarets aren't winning like they once were.

True, as Jimmy Thompson said in a recent article, "they can still win at 50."

But that's because there's still a certain magic to their names that gives a youngster the willies when he finds himself paired in such illustrious company.

And even that inferiority complex is becoming a rarity these days.

For despite the fact that some of the richer pros have the where-with-all to get to the scene of a major tourney a few days early, to practice diligently over the layout, and to learn the intricate hazards of the course, there is a counter-balance which is swinging the tide in favor of the crew-cut swingers.

The kids have been picking up a lot of victories on the winter and spring tour and with each victory they also gain a tremendous psychological lift.

Watch These Fellows

And that's all some of them seemingly need.

Peter Thomson, the young Australian who cracked through to take the Dallas Open, is a good example.

It was the British Open championship that put him in the top-drawer class, and he proved it with a $7,000 birdie putt in the extra-hole playoff at Dallas.

Don January has been the upstart of the past few weeks while **Dow Finsterwald** parlayed his triumph in the '55 B.C. Open into a recent string of successes, or near successes, that have put him among the top three in money earnings.

And there are others — **Mike Souchak, Gene Littler, Bo Wininger**—they are closer to the top of the heap than the bottom these days. Especially Littler, whom many regard as the best.

On the other hand, the vets are having problems they never used to have.

Cary Middlecoff had a triple bogey on one hole at Dallas. **Sam Snead** blew a lead at White Sulphur Springs to lose that event; **Lloyd Mangrum**, a former Open champ, failed to qualify for this year's tournament.

This doesn't mean you can count out **Ben Hogan** for the Open.

Never, because Hogan's ability to apply himself to any job he sets out to do, and his intense determination, will always make him a factor. And Snead? If he needs any incentive, the fact that the Open is the one big tourney he's never won, should put the Slammer in the favored few. And what about **Henry Cotton**, the retired English master. He had a marvellous 138 round to qualify, and would dearly love to add this one to his trophy room.

Could, But Shouldn't

Maybe they'll come through in the clutch — but they shouldn't. The kids were never more ready than they are now.

For who was it who won the British Amateur?—**John Beharrell**, an 18-year-old schoolboy.

BUNKER BLASTS — The Colwood gals did themselves proud in the mid-Island at Nanaimo last week — **Onaugh Painter**, champion; **Nan Court** (wife of pro Bill), low net; **B. Ashdown**, second low net; **Marion Kennedy**, low gross first nine, and **Darlene Woodburn**, long driving . . . and today **Mrs. Isobel McIntyre** could be the new city champion . . . The city men's tourney continues Sunday, and if Colwood's **Bill McColl** or **Laurie Kerr** could click, the suburban course would have reason to be prouder still . . . still we'll stick with **Bob Fleming**; with a two-stroke lead he'll be tough to catch. . . **Derek Rhys-Jones**, former Colwood secretary, was honored last weekend by clubmates who presented him with a complete golfing outfit, while **Cliff Denham**, one of the real grand guys of the game, received fitting tribute — a life membership.

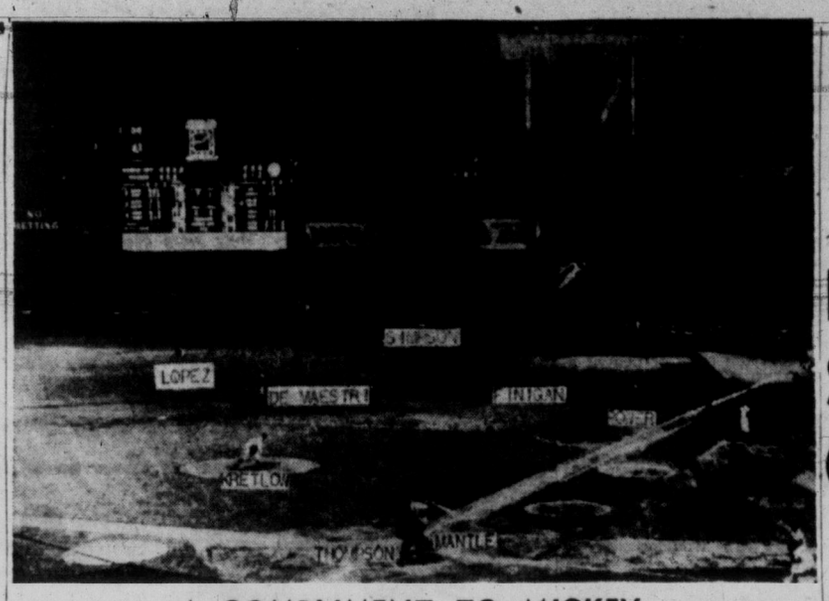

A COMPLIMENT TO MICKEY

Lou Boudreau, who devised the Ted Williams shift when managing Cleveland, did the same to Mickey Mantle, Yankee slugger during recent visit of Kansas City to New York. It worked in part. Mickey got four hits in three games.

Lou Slows Up Mickey, But Can't Figure Yogi

By The Associated Press

Now that Kansas City manager Lou Boudreau has Mickey Mantle "figured out," what's he going to do about Yogi Berra

Boudreau did about as good a job of "stopping" Mantle as any one has this season, employing a shift that packs the defence to the right when the switch - hitting Mickey bats lefthanded. Mantle got only four hits in 11 trips

But what about Berra? Yogi smacked six hits in nine trips in the three games, drove in five runs, scored six and hit three homers. The Yanks hardly knew Mantle was missing.

Berra, a bad-ball spray - hitter you can't set up a shift against, powered his 16th homer of the season—and fourth in four games—to get the Yankees rolling on a 9-1 decision over the A's Thursday. He also added two singles and drove in two runs—giving him a total of six homers, 10 RBIs and a .545 bat-average in six games against the A's this year.

REDLEGS TAKE LEAD

The victory pushed New York into a 4½-game lead as runner-up Cleveland was dumped by Baltimore 5-2. Chicago White Sox beat Washington 7-5 and Boston trimmed Detroit 6-5 in 10 innings.

Cincinnati's rugged Redlegs boomed into the National League lead by a half-game over idle St. Louis by blasting Philadelphia 8-5 while Chicago Cubs were dropping Pittsburgh to third 5-2. And Milwaukee closed Brooklyn's winning streak at four games as Bob Buhl pitched a four-hitter to win 4-1.

Hank Bauer hit his 13th homer for the Yankees, knocking in his 34th run—not bad for a guy hitting .203. The A's didn't shift against three southpaws led by loser Alex Kellner—and he had two-for-four. Bob Turley won it for a 3-2 record.

DIAPERS, BASSINETS PART OF BASEBALL NOW

ST. LOUIS (BUP)—Shades of Bill Veeck, who used to do such things with the Browns.

The St. Louis Cardinals now are offering diaper service complete with a bassinet for mothers who want to watch baseball games at Busch Stadium but can't leave their babies at home.

Wanted: Fireman; Larry Fills Bill

Larry McPherson qualified for the Firemen's Union Friday night.

McPherson, relief pitcher for Optimists of the Babe Ruth League, not only put out the fire he was called into quench but salvaged a victory out of the flames.

Optimists were behind by one run when McPherson was waved in to relieve Daryl Lorimer. McPherson pitched three scoreless innings at Menzies Plumbing and contributed a two-run homer as his club tied the score and went on to win, 7-4.

Minor Baseball

HAMPTON LEAGUE

	W	L	Pct.	GBL
Cougars	3	2	.600	—
Totems	3	2	.600	—
Beavers	2	3	.400	1
Cubs	2	3	.400	1

		R	H	E
Cougars	010 210	10	3	4
Cubs	016 41x	12	9	4

Christenson, Caton (4) and Don Wilson; Sweeney, Sainsbury (5) and Holloway.

ESQUIMALT LEAGUE

	W	L	Pct.	GBL
Yarrows	7	0	1.000	
Pirates	5	2	.714	2
Lions	2	5	.286	5
Merchants	0	7	.000	7

		R	H	E
Lions	000 003	3	4	1
Dodgers	010 51x	7	8	4

John Kirkendale and Patrick Green; John Yankowski and Dennis Morris.

PONY LEAGUE

	W	L	Pct.	GB
Mawson-Gage	5	2	.714	—
Cosmopolitans	5	2	.714	—
Rotary	5	3	.625	½
City Police	2	4	.333	2½
Jaycees	2	4	.333	2½
Oak Bay Police	1	5	.167	3½

		R	H	E
Rotary	000 301 0	4	8	5
Cosmopolitans	012 020 x	5	5	1

Jim Marshall and Tom Birkenhead; Butch Rivers and Jack Heath.

NATIONAL LEAGUE

	W	L	Pct.	GBL
Odd Fellows	6	3	.667	—
Rotary	4	4	.500	1½
Gyros	5	5	.500	1½
North Kiwanis	2	5	.286	3

		R	H	E
Gyros	024 120	9	7	1
Odd Fellows	302 300	8	8	1

Larry Whitman, Ken Heal (4) and Heal, Whitman (4); John McKeachie and Oliver Goldsmith.

BABE RUTH LEAGUE

	W	L	Pct.	GBL
UCT	7	0	1.000	—
Optimists	6	3	.667	2
McCall-Davey	4	5	.444	4
Menzies Plumbing	4	6	.400	4½
Tillicums	3	5	.375	4½
Eagles	1	6	.143	6

		R	H	E
Optimists	201 021 1	7	8	3
Menzies	100 300 0	4	3	4

Daryl Lorimer, Larry McPherson (4) and Ron Frumerie; Barry Menzies and Stewart Macauley.

Dodgers Roll On

In the Vic West-Esquimalt Little League, Yarrow Dodgers continued their runaway, scoring their seventh straight unbeaten streak. John Yankoski pitched a smooth four-hitter as Dodgers dumped Lions, 7-3.

Cosmos Share Lead

Buth Rivers pitched Cosmopolitans to a 5-4 win over Rotary as the Cosmos climaxed an uphill haul that has finally landed them in a first-place tie in the Pony League standings.

Gyros Upset Leaders

Gyros scored a 9-8 victory over first-place Odd Fellows in a National League encounter at Little League Park.

ALCOS' CRICKET TEAM

Alcos cricket club line-up for Saturday's match with Albions at Beacon Hill Park at 2.30 follows: D. Day, A. Jagger, B. Twamley, J. Davison, G. Cox, T. Dovermasters, W. Boyes, L. Rowell, F. Orrin, D. Walton, D. Glew.

Suncrests Erupt

Some lusty hitting by Brian Fisher, who clubbed two doubles and two singles, made it clear sailing for cellar-dwelling Suncrest Cubs of the Hampton Little League as they upset the first-place Cougars, 12-10.

Althea Gains Tennis Semis

MANCHESTER, Eng. (AP)—Althea Gibson of New York, turned in her best performance of the tournament Wednesday to defeat Australia's Mrs. Thelma Long 6-2, 6-3 and enter the semi-finals of the northern England lawn tennis tournament.

Mrs. Dorothy Head Knode of Forest Hills, N.Y., joined Miss Gibson in the semi-finals with a 6-3, 2-6, 6-3 victory over Ann Shilcock of Britain.

Attendance Up In Coast League

SAN FRANCISCO (AP)—Spring attendance at Pacific Coast League baseball games has increased over that of 1955, thanks to a triple boost at Portland.

President Leslie M. O'Connor announced Thursday that 561,540 fans paid to watch PCL games through May 31 this year. For the same number of games last year—46—the figure was 496,517.

	1956	1955	Increase
Portland	115,555	36,011	79,544
Sacramento	57,748	57,264	484
San Francisco	79,499	56,069	23,430
Seattle	88,507	69,934	18,573
Vancouver	58,428	*57,066	1,362
	1956	**1955**	**Decrease**
Los Angeles	64,404	102,162	37,757
Hollywood	40,671	41,334	663
San Diego	56,727	76,677	19,950

*Played at Oakland last year.

FIGHT RESULTS

SAN FRANCISCO—Reuben Hernandez, 171½, San Francisco, knocked out Tommy Villa, 170, Decote, Calif. (7).

Conrad, Sanders Lead U.S. Golfers

PARIS (UP)—Joe Conrad of San Antonio, Tex., and Doug Sanders of Miami Beach, Fla., led the American advance into the fourth round of the French amateur golf championship today by rallying to defeat United States rivals.

Conrad, former British amateur champion, was 1 down after nine holes but defeated Tom Draper of Birmingham, Ala., 2 and 1, while rain lashed this morning's third round competitors.

Sanders was 3 down to Paul Coste of Philadelphia at the turn but railied to win, 2 up. This morning's survivors play in the fourth round after lunch.

Gene Andrews of Pacific Palisades, Calif., easily advanced with a 7 and triumph over Fred Ralph of San Mateo, Calif.

Pete Arend, The Deal, N.J., player who collapsed of a diabetic deficiency after winning his second rounder, entered the fourth round by defeating John Kraft of Denver, Colo., 5 and 3.

Solarium Corner

"I took a walk through the Queen Alexandra Solarium three years ago and it really taught me something."

That's what Walter Spaven says in explaining the 1,400 tickets he sold last year for the Anglers-Times Solarium Derby, all proceeds of which go to help the Solarium's crippled children.

Spaven's effort last year was rewarded with a life membership in the Victoria-Saanich Inlet Anglers' Association, co-sponsors of the derby with the Times.

This year, his third of selling tickets, Walter hopes to break last year's mark. He is one of 33 committee members working to make the July 22 derby the best yet.

A salesman, Walter is married and has four children. He can be contacted about the derby at 4-6058.

WALT SPAVEN

'DOESN'T LIKE TO FINISH SECOND'

Mike Picks Ben for Open

NEW ROCHELLE, N.Y. (AP)—Big Mike Souchak figures Ben Hogan will win his fifth National Open championship next week because Ben can play all the shots and because he doesn't like to finish second.

By the same token, Souchak figures to do well this week in the 15th Round Robin tournament at Wykagyl. Mike held a slim lead over Bob Rosburg and Gene Littler after Thursday's opening round. He's a better-than fair hand with a driver or iron and he doesn't see any sense in being runner-up.

"Who knows who finishes second," Mike asked after shooting a 67—it should have been 65—and piling up 15 points in the first of the Round Robin tournament's five rounds.

"I finished second 10 times last year and nobody knew it. This year I was second a couple of times, then finally won one. Still, to be in the top 10 every week, you have to be very good. There are so many good players around."

Souchak's round of 34-33—67 over the par 37-35—72 course gave him only a one-point advantage over Bob Rosburg and Gene Littler going into today's two rounds.

Rosburg had 34-34—68 for the day's second-best round. Littler and Fred Haas, each with 34-35—69, were third in scoring.

Patterson Slight Choice Over Hurricane Tonight

Bradshaw Shamrock Casualty

• Starry Forward Out for Two Weeks

The axe descended again on the Victoria Shamrock line-up Friday and this time it was for real.

Peewee Bradshaw, Shamrocks' most consistent scoring forward, was clearing brush with a double-bitted axe when he made a slip and sliced an eight-stitch gash over his shinbone.

The unfortunate accident has rendered Bradshaw inactive for tonight's all-important game with Nanaimo Timbermen and it may be a couple of weeks before the rotund sniper is back in the line-up.

Also out of action will be defenceman Jack Thompson, a strep throat victim; forward Jack Northup, who can't get off work and newcomer Ralph Lyndon, who still has not had his transfer from Winnipeg approved by the rather slow-moving Canadian Lacrosse Association.

As a result, Rock coach Whitey Severson will put all his eggs in one basket, going with two forward lines and two utility players.

He plans to have an all-rookie line as his number one unit, consisting of powerful Bert Bertoia with Ed Longpre and Ed Kowalyk.

The other line will have Severson, Al Gill and Harry Irwin with Art Greenf and Mel Davison available for relief duty.

Timbermen hold a seven-point lead over the second-place Shamrocks. The clubs will be rematched in Victoria next Wednesday night.

In Vancouver last night, Jake Proctor's punchless Pilseners slid weakly into the cellar, a victim of a 7-3 pasting administered by the New Westminster Salmonbellies, who climbed into third place.

Three last-quarter goals by Cliff Sepka paved the way for the Salmonbelly victory.

Boxla Summary

New Westminster	S	G	A	P	Vancouver	S	G	A	P
Preston	0	0	0	0	Delmnco	0	0	0	0
Haradne	1	0	0	0	L.Crema	2	0	0	0
McRory	4	0	1	2	Parry	2	0	1	0
Trotzuk	5	0	0	0	Chishlm	2	0	0	0
Oddy	1	1	0	5	Byford	0	0	0	0
Houston	5	0	0	0	Hunt	2	1	0	0
Duncan	0	0	3	2	Buchan	1	0	0	7
Kupchk	0	0	0	0	Brenner	2	0	0	0
Gordon	1	0	0	2	Barbour	4	2	0	14
Radnich	1	1	1	0	Dale	0	0	0	4
Taylor	2	1	0	0	Swann	1	0	0	4
Skinner	0	0	0	0	McKay	0	0	0	10
Stewart	4	1	0	4	M.Crema	1	0	0	2
C. Sepka	6	3	0	0	Crema	1	0	0	2
Houghtn	0	0	0	0	Hudlstn	2	0	0	0
					Durante	2	0	0	0
Totals	31	7	5	15	Totals	22	3	1	41

Shots stopped:
By Preston ..... 3 5 5 6—19
By Delmonico ..... 9 7 4 4—24

Score by periods:
New Westminster ..... 0 2 1 4—7
Vancouver ..... 0 1 1 1—3

Referees: Bill Dickinson and Ernie Smith.

	GP	W	L	T	GF	GA	Pts
Nanaimo	10	9	1	0	159	89	18
VICTORIA	9	5	3	1	99	100	11
N. Westminster	11	3	8	0	88	124	6
Vancouver	10	2	7	1	92	125	5

Viduals Surprise Polyettes

Individuals of the Senior B Softball League continued to make things uncomfortable and embarrassing for Polyettes of the Intercity "A" League Thursday night.

The young Individuals handed Polyettes a 2-1 defeat Thursday for their second straight win over the senior club.

Heroine of the victory was 'Vidual pitcher Lorraine Shields, who held the losers to one hit, a single by Babe Mosley in the fourth inning.

Cleaners put together one hit two walks, an error and a fielders' choice to score their runs in the fifth.

The runs were scored off the ace of Polyettes mound staff, Jocelyn Richmond, who took over from starter Ruth Oster in the fourth.

Polyettes	010	000	0	1	1	3
Individuals	000	020	x	2	4	1

Ruth Oster, Richmond (4) and Helen Pettigrew; Lorraine Shields and Jan Zaruk.

BILL HOPE JOE ROBBINS

DEFENSIVE CHORES for United tonight against Halecos in Coast Soccer League match at Athletic Park will be handled by veterans Bill Hope and Joe Robbins.

Guthrie Joins United Tonight

Victoria United will dig their heels in the turf of Athletic Park tonight and attempt to push back the free-wheeling Vancouver Haleco squad in a Coast Soccer League game starting at 8.30.

Victoria's Col. Larry McCooey was slated to meet Trail's Pete McIntyre at Vancouver's Shaughnessy Golf Club in the 18-hole final of the B.C. Seniors' Golf Championship. McCooey downed 1954 champion Hugh O'Callaghan Thursday, 6 and 4, in the semis.

United will be reinforced for the big push by the addition of inside right Dave Guthrie, who signed with the club Thursday night and will be in uniform tonight.

The club received additional hope for the future when former English third division player Donald Jones wired from Regina that he will leave for Victoria on the 15th of the month and will be ready for action on his arrival.

United will face a tough proposition in the Halecos, who defeated the Victoria team in the Province Cup finals.

Toughest of the lot are smoothie Brian Philley, a constant danger at centre forward, and inside Frank Sealey, a shifty Trinidad youngster who has captured the imagination of Vancouver fans with his magic touches.

United will again go with Archie McMillan in goal, fronted by the steady fullback combination of veterans Bill Hope and Joe Robbins. It will be Harold Holroyd and Willie Hamilton at wing-halves with Harry Carruthers at centre half.

Rookie Billy Abbott will start at centre forward with George Wright and Guthrie as his inside mates and peppery Tim Walker and Ken Hibbert at outsides.

A program draw for game tickets will be held at half-time.

Novelty Bowling Tourney at CPR

Draw for the annual novelty bowling tournament at the CPR Bowling Club green Saturday at 9 a.m. follows:

No. 1—Mrs. K. Dickie, Mrs. Bett, Mrs. N. Bell, Mrs. J. Jobson versus Cole, W. H. Wood, Osborne, Almond.
No. 2—Mrs. Tyrell, Mrs. Kennedy, Mrs. Boyle, Mrs. Tarves versus Fox, York, Ferguson, Dale.
No. 3—Mrs. T. Owens, Mrs. Perfins, Mrs. Evans, Mrs. V. Wascott versus C. Wood, C. Gibson, Wentworth, Peden.
No. 4—Mrs. Wallace, Mrs. Stokes, Miss Stevens, Mrs. Henderson versus W. Gibson, P. Perrins, Winstanley, Lloyd.
No. 5—Mrs. Thirwall, Mrs. Fleming, Mrs. Durick, Mrs. Pelkey versus A. Dickie, C. Drummond, Bartlam, McDowell.
No. 6—Mrs. Baird, Mrs. Lloyd, Mrs. Almond, Mrs. Martland versus T. Owen, Imrie, Boyle, Turton.
No. 7—Mrs. F. McDowell, Mrs. Russell, Miss Speed, Mrs. Dowell versus B. Clynick, F. Wright, A. Stokes, F. Turner.
No. 8—Mrs. J. Turner, Mrs. F. Phillips, Mrs. A. Taylor, Mrs. Dumbleton versus W. Jobson, Semple, Dukeman, Adshead.

SPORT MENU

TONIGHT

SOCCER
8.15—Athletic Park, Victoria United vs. Vancouver Halecos.
WRESTLING
8.30—Memorial Arena, full card featuring Primo Carnera.
BASEBALL
6.30—Windsor Park, Capital City Colt League, Morrisons vs. Pacifics; Beacon Hill Park, Babe Ruth League, Eagles vs. McCall-Davey; Little League Park, American League, Oak Bay vs. Lions; Carnarvon Park Pony League, Jaycees vs. Oak Bay Police.
SOFTBALL
6.45—Heywood Avenue, Senior B League, Marys vs. Melrose.
LACROSSE
9.00—Nanaimo, Victoria Shamrocks vs. Nanaimo Timbermen.

SATURDAY

BASEBALL
2.00, 6.30—Athletic Park, Farmers vs. Tacoma.
CRICKET
2.30—Beacon Hill, Albions vs. Alcos.

Heavyweight Elimination Bout on TV

NEW YORK (UP) — Young Floyd Patterson pits his speed, skill and punch against Tommy (Hurricane) Jackson's slapstick durability tonight in their heavyweight elimination fight at Madison Square Garden.

The winner probably will meet veteran Archie Moore for the vacant crown in September.

Patterson of St. Albans, N.Y., boasting 16 straight victories and 11 straight knockouts, is favored at 2-1 to harness the Hurricane from far Rockaway, N.Y., in this TV-radio (NBC) 12-rounder.

A crowd of 11,000 and a gate of $60,000 were forecast today by Harry Marksson, managing director of the International Boxing Club. In addition, the TV-radio yield is $75,000. Each fighter is guaranteed at least $40,000.

Nimble, explosive Patterson at 21, is the ring's most impressive young heavyweight. The Olympic middleweight champion of 1952 has lost but one of his 30 professional bouts—and that one on a questionable decision to ex-light-heavyweight champion Joey Maxim. He registered 21 knockouts.

RATED FOURTH

Floyd would be favored at much longer price than 2-1, had he been more thoroughly tested against heavyweight opposition. He met only four heavies, and he was shifted from the light heavy ranks to the heavy list only two months ago. Now he is ranked fourth.

Lanky, long-armed Jackson, 24, is rated second, only one notch below veteran Archie Moore. Prancing Tommy—master of the double uppercut with both fists simultaneously, the dangling arm defence, the perpetual-motion flailing and other goofy techniques—attained his high ranking by upsetting men who were supposed to flatten him quickly.

Those victims included Dan Bucceroni, Rex Layne, Ezzard Charles and Bob Baker.

Foul Bay Boosts Lead

Foul Bay added another prop to their first-place perch in the Senior B Lacrosse League standings Thursday night, edging Jokers, 5-3, in a tight-checking game at Stevenson Park.

Foul Bay scorers were Stan Tyson, Jack Reid, George Kelly, Jack Milburn and Reg Foster.

BIG CARS!
TIME TRIALS SATURDAY, 7.30 P.M.
American Cars and Drivers
Admission $1.25, Children 50c, Under 10 Free
Turn Right on the Island Highway at Millstream Road for
Western Speedway

LITTLE & TAYLOR
Sports Calendar
SATURDAY, JUNE 9
BASEBALL—
2.00 and 6.30 p.m.—Tacoma vs. Farmer Construction, Royal Athletic Park.
1.30 p.m.—Rotary vs. Odd Fellows, Little League Park
3.00 p.m.—Gyros vs. North Kiwanis, Little League Park
2.00 p.m.—Colt League, Dowell's vs. Victoria Tire, Windsor Park
CRICKET—
2.30 p.m.—Alcos vs. Albions, Beacon Hill Park
CAR RACING—
7.30 p.m.—Time Trials, Western Speedway
ONE QUALITY - THE BEST

Test your memory!
EDGEWORTH SPORTS QUIZ
* Who holds major league life-time record for most stolen bases?
SMOKE
EDGEWORTH
PIPE TOBACCO
Edgeworth is made of the finest white burley tobacco obtainable and specially blended and "ready-rubbed" into chunky bits—that's why it burns slower, smokes cooler, never ever bites. Smoke Edgeworth and enjoy the big difference.
* TY COBB with 892
15

"Give Dad a Gift of Good Shoes on Father's Day, June 17
SLATER SHOES
Style Leaders
Throughout Canada for 90 years.
Fully stocked by Grossmith's.
SLATER SHOES are YOUR SHOES . . . for foot comfort, let us fit you . . .
All Sizes of "SLATER" and other Quality Shoes
GROSSMITH'S SHOE STORE
1321 Douglas Street

HIGH-FASHION STYLING

that will never go out of date!

CHEVROLET'S GOT IT TODAY... THE STUNNING SIMPLICITY, THE FRESH, FRESH FASHION YOU'LL FIND IMITATED FOR YEARS TO COME!

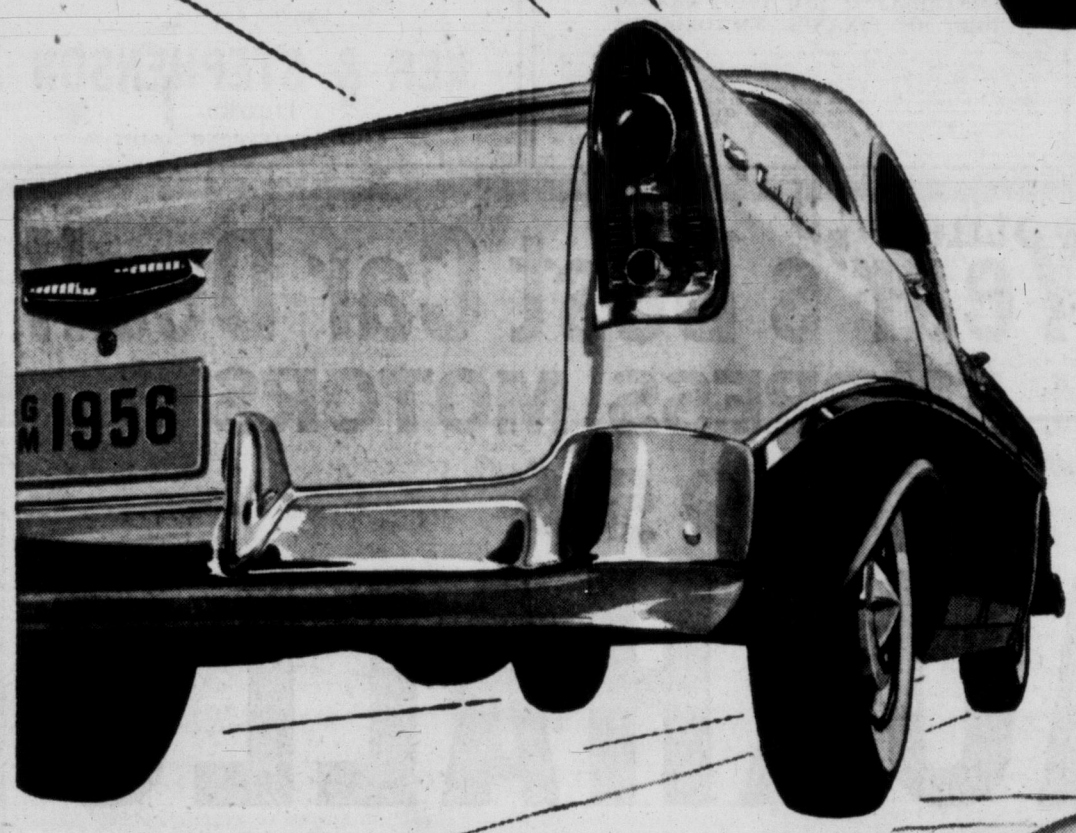

No other styling, presents the keen, uncluttered grace of the Chevrolet grille... new and bold as the surging engine-power behind it!

Just look it over — the wider grille that sweeps clear across the full front end ... the big bold parking lights set at each side ... the crisp, classic simplicity that sets Chevrolet years ahead! And the subtle slope of the longer, lower hood is as functional as it is beautiful ... your view of the road has never been so unhampered!

Breezy new elegance right to the rear... excitingly free of fuss and fancy folderol!

Let your eye leap up from the new rakish rear wheel openings to the jewel-like flair of the Chevrolet's new taillights. High-fashion details wherever you look ... the graceful chrome framing, the embossed metal background ... and the stylish secret that Chevrolet shares with much more expensive cars (the left taillight assembly swings down to uncover the gas cap)!

Only in Chevrolet, those low, lovely unloaded lines... the clean-limbed zest of the gayest car on the road!

Not an ounce of chrome without its role in expressing the joy, the fresh liveliness of Chevrolet's action! But haven't you been a street-side spectator long enough? Come slip inside this fleet, fashionable beauty ... *how proud you feel in this most stylish, most powerful of all Chevrolets!* Your nearest Chevrolet dealer is at your service. Drop by soon.

BEL AIR 4-DOOR HARDTOP

A GENERAL MOTORS VALUE

THE HOT ONE'S EVEN HOTTER IN STYLING, TOO!

CHEVROLET

V8 or 6

THE MOST MODERN, EFFICIENT ENGINES IN THE WORLD!

C-3984A

See General Motors Parade of Progress—University of British Columbia Campus—Main Mall & University Blvd., Vancouver

Friday, June 8th through Wednesday, June 13th 2 p.m.—10 p.m. Daily (No Sunday Show) FREE PARKING

MORRISON CHEVROLET OLDSMOBILE LTD.

YATES ST. AT QUADRA **3-1106**

TODAY'S MARKET QUOTATIONS

Information provided by James Richardson & Sons, T. H. Burns & Co. Ltd., Hagar Investment Ltd., A. E. Ames & Co., W. C. Pitfield & Co. Ltd., Hugh Mackay & Co. and Investment Dealers' Association.

VANCOUVER—NOON

OILS	Bid	Asked
Altex	22	
AP Con	44	45
Basco Pete	53	55
Bata Pete	15	17
Blue Crown	25	30
British Pete	7	8
Chamberlain	165	—
Charter	190	200
Charter	325	330
Del Rio	320	350
Futurity	46	48
Gen Pete	500	—
Do A	500	—
Hargal	4	4½
Home A	—	12½
Do B	—	12¼
Mill City	33	38
N Gas Expl	157	170
N Superior	245	260
Okalta	265	—
Pacific Pete	15¼	—
Peace River	10	—
Royal Candn	11	12
Spartan	24	28
United	230	240
Vanalta	20	21
Vantor Exp	113	116

	Bid	Asked
Ynk Princess	78	80
York	7½	10
MINES		
Ad Astra	10	11
Amer Stand	15	18
Beaver Ldr	35	36
Bethlm Con	125	130
Bralorne	530	535
Canam Con	125	130
Canusa Carib	3½	4
Caribou Gold	50	65
Cronin Bab	5	6
Dorreen	4½	5
F W Tungstn	25	30
Gnt Mascot	76	78
Granby	13¾	—
Grandue	580	—
Grandview	13	16
Hamil	4	—
Indian	5¾	6
Jackson Bsn	40	45
Nat Explor	54	57
NW Ventures	29½	30
Pac Nickel	45	48
Pioneer Gld	188	195
Prem Border	17	19
Quats Con	69	70
Red Hawk	3½	—
Sheep Creek	162	165

	Bid	Asked
Silbak Prem	21½	22
Silver Ridge	16	17
Silver Stand	55	58
Soud Valley	4½	5
Sphinx Lard	29	30
Taylor Brdr	25	29
Trojan	51	55
Utica	5	5½
Vananda	8½	9½
Wstrn Expl	63	68
INDUSTRIALS		
Alta Dstl VT	150	155
BC Forest P	15⅞	16
BC Power	38½	40
BC Tele	—	48
BC Turf	95	105
Capital Ests	5	5½
Crwrs Wine	—	6½
Inlnd N Gas	5¾	8½
Intr Brews	500	—
Johnston Str	10¾	—
Lucky Lager	450	460
Neon Prods	13¼	14
Okan Tele	10	11
Sidney Roof	—	33
Sun Publish	16	18
Wstmr Pap A	23	—
Do B	25	26
W Plywood	22½	24

NEW YORK

	Close
Boeing Aircraft	78¼
Burroughs	38⅝
Chrysler	61¾
Douglas Aircraft	73¾
Ford	52¾
Gen Electric	57
Homestake Mining	34
Inter Bus Machine	439
Kennecott Copper	121¾

Lockheed	44¾
Shell Oil	40½
NY Central	37¼
Paramount Pictures	32
Royal Dutch	100¼
Safeway Stores	32½
Sinclair Oil	45
Sperry	34½
Studebaker	8
20th Century Fox	23¼

U.S. Rubber	48½
U.S. Steel	53½
Universal Pictures	24½
Warner Bros.	22¾
Westinghouse Elec	82⅞
Youngstown Sheet	88
Zenith Radio	112
Wilson Co.	16⅝

TORONTO MINES

	Bid	Asked
Akait Ywkfe	53	58
Algom Ur	16¼	16¾
Amalg Lrdr	16	16½
Amer Neph	210	218
Anacon Ld	275	280
Anglo-Huron	13	13¼
Arjon	29	31
Ascot Metals	31	32½
Aumacho	40	41
Aumaque	22	23
Aunor	215	230
Bagamac	12½	13½
Barnat	65	66
Barvue	105	119
Barymin	241	250
Base Mtls	92	93
Baska Ur	29	30
Beaucage	215	225
Belcher	212	215
Beaver Ldg	36	38
Belleterre	—	215
Bevcon	44	46
Bibis Yuk	11	11½
Bicroft Ur	240	243
Black Bay	82	84
Bonville	11	11½
Bralorne	530	535
Broulan	145	150
Brunswick	11	11½
Buffadison	9	10
Buff Ank	73	75
Buff Can	17	18
Buff RL	9	10
Cdn Lthum	100	105
Cdn Mirtc	41	45
Cn-Mt Exp	215	218
Cariboo Gd	60	70
Cassiar	830	835
Castle-Tret	335	410
Central Pat	134	137
Central Porc	15	15½
Chem Res	440	450
Chesterville	39	40
Chimo G	115	120
Chromium	300	325
Ct Cppr	11	12
Cobalt Cons	71½	78
Coch Wilns	80	83
Coldstream	126	129
Coniaurum	46½	58
Con Dnson	975	990
Con Discvry	345	350
Cn Hillwll	148	150
Con Howey	415	430
Con Mosher	76	80
Cn Nchlsn	23	24
Cn Nrthlnd	120	125
Cs Sud Bsn	370	380
Conwest	630	645
Cppr Clfs	325	335
Coulee	145	146
Cusco	18	19½
D'Eldona	63	65
Delnite	78	79
Detta Min	14½	16
Dome	13¾	14
Donalda	46	47
Duvex	31	32
Dyno	110	114
Ea Mirtc	187	190
Ea Sullivan	590	595
Estrn Met	66	68
Estrn Sec	630	635
Emerald	20	22½
Eureka	158	160
Falconbridge	32½	32¾
Faraday	140	145
Frobisher	415	420

	Bid	Asked
Geco	18¼	18⅞
Geo Scntfc	225	230
Gt Ylwkfe	495	500
Glen Uran	80	82
Jowsey	90	95
Goldale	31½	32
Gold Crest	25	28
Golden Man	310	320
Gldflds Ur	32	34½
Graham B	26½	27½
Grandines	32	35
Grandue	575	585
Gunnar G	17	17¼
Hasaga	18	21
Headway	135	137
Heath	29	30
Heva	11	12
Hitch-Bell	78	80
Hollinger	26¼	27
Hudson Bay	78	78¼
Indian Mns	21	22
Inspiration	121	130
Iso Uran	24	25
Jack Waite	20	21
Jacobs	32	34
Jellicoe	20	21
Joburke	14½	15
Joliet Que	111	112
Jonsmith	33	34
K-Addison	19½	19¾
Kimbe Cop	380	395
Kirk HB	74	75
Kirk Lake	164	169
Labrador	20½	21¼
Lake Cinch	90	100
Lake Dfalt	285	290
Lake Lngmn	15	15½
Lake Nordic	270	274
Lake Shore	435	465
Lake Wasa	23	25
La Luz	420	425
Lamaque	290	295
Leitch Gold	75	78
Lexindin	22	24
Lit Lng Lac	160	165
Lorado Uran	112	118
Louvicourt	23	25
Lyndhurst	130	135
Macassa	197	200
MacDonald	87	89
Macfie	15	16
Mackeno	32	34
Macleod	122	129
Madsen RL	145	150
Malartic Gld	14	150
Maneast Ur	21	24
Maralgo	38	39
Maritimes	290	295
Martin McN	20	21
May Brun	108	109
McIntyre	84	84½
McKenzie RL	35	39
McMarmac	16	17
McWatters	47	50
Mentor Ex	60	62
Merrill Isld	282	290
Meta Uran	25	26
Mining Crp	24	25
Mogul	300	305
Moneta	72	76
Nat Exp	54	59
Nesbitt Lbne	140	141
New Calumet	75	78
New Delhi	101	102
New Dickns	185	187
New Goldvue	27	28
New Hrfnd	27	29
New Jaculet	150	151
New Jason	25	27

	Bid	Asked
Newlund	60	62
New Mylamac	16	16½
New Royran	330	335
New Thurbois	17	18
Nickel Rim	370	380
Nipissing	385	395
Nisto	22	23
Noranda	57	57½
Norgold	19	21
Norlartic	12½	13
Normetal	665	670
Norpax	140	145
North Inca	9	10
Nudulama	46	48
O'Brien	87	90
O'Leary Mal	26	27
Opemiska	14	14¼
Osisko	41	43
Pacific E	13	13½
Pamour P	83	85
Panel	96	100
Parbec	11½	12
Pardee	80	85
Pater	87	90
Paymaster	31	32
Pend Oreille	410	425
Perron Gold	26	27
Pickle Crow	148	150
Pioneer Gld	190	195
Placer Dev	12⅝	12½
Powell Rouyn	50	52
Preston E	640	665
Pronto	550	565
Que Chib	175	180
Que Copper	200	204
Que Labdr	15½	16
Que Lithium	11⅝	12
Que Man	117	120
Que Met	370	375
Quemont	80⅝	25½
Radiore	122	125
Rayrock	170	172
Reeves McD	220	224
Rix	84	85
San Antonio	85	90
Shawkey	16	16½
Sheep Creek	160	165
Shrritt Gdn	855	860
Sigma Mines	490	515
Silanco	16	17½
Silver Miller	129	130
Silver Strd	55½	56
Spanish Am	165	175
St Mikes Ur	40	41
Starrat Olsn	11½	12
Steep Rock	18½	78¾
Sudbury C	15½	16
Sullivan C	525	535
Sylvanite	122	125
Teck Hughes	201	205
Temagami	680	695
Thompson	160	165
Trscntl Res	42	43
Ud Asbestos	675	685
Ud Estella	20	21
United Keno	610	650
Ud Mntauban	25½	26
Upper Cnda	93	95
Ventures	38¼	38½
Viola Mac	217	220
Waite Amulet	14	14½
West Ashley	12½	13
Willroy	265	270
Wiltsey	13	13½
Winchester	10	11
Wrght Hrgrs	180	182
Yale Lead	40	42
YK Bear	210	212
Yukeno	10½	11
Zenmac	47	49

TORONTO-MONTREAL INDUSTRIALS

	Bid	Asked
Abitibi Com	37¼	37½
Do pfd	24⅝	26
Acadia Atlc	10	10½
Do A	21¼	23¼
Algoma Stl	99	101
Aluminum	122½	124½
Do 4½% pf	50	50¼
Anglo-C Pip	—	47
Do pfd	53½	—
Anglo-Nfd D	11	11½
Argus Corp	21¾	22¼
Do 2.40 pfd	55¼	56
Do 2.50 pfd	46¼	46¾
Asbestos Cor	39½	40
Atlas Steel	25	25¼
Bathurst A	62½	63
Beatty Bros	6¾	7
Bell Tele	46	46¼
Brazilian Trac	6⅝	6¾
B-A Oil	39½	40
BCE 4% pfd	91	92½
Do 4¼ pfd	46½	46¾
Do 4½ pfd	48½	49
Do 4¾ pfd	100¼	100½
Do 5 pfd	51¼	52
BC For Prd	15⅝	15⅞
BC Packr A	15	15¼
Do B	12½	12¾
BC Power	38	38½
BC Tele	47¼	47½
Brown Co	20¼	21½
Build Prod	33⅝	34
Bringtn Stl	28½	29½
Burns Co	11¾	12½
C & D Sugar	23½	24
Cda Cement	29	30¼
Cda Irn Fnd	34	34½
Cda Packr A	37	38
Do B	34½	35¼
Cda Permnt	87	88
Cda Steam	30½	30¾
Do pfd	12¼	12½
Cdn Brew	29½	29¾
Do pfd	30⅝	31
Cdn Canners	41	41¼
Cdn Celanese	16	16⅝
Do $1.75 pf	31	31½
Cdn C & Cel	9¼	9⅜
Cdn Drd & D	21	22
Cdn Gen Inv	13	15
Cdn Indust	20	21½
Cdn Loco	—	32
Cdn Marconi	470	495
Cdn Oil	22½	23
Cdn Petro pf	28	28¼
CPR	30⅝	30¾
Cdn Vickers	32	33
Chrysler	60½	62
Cockshutt F	6¼	6⅝
Cons M & S	31½	32
Cons Paper	39½	39⅞
Consum Gas	20½	20¾

	Bid	Asked
Corbys A	16⅝	16½
Do B	14¾	16
Crwn Zeller	63	65
Dat-Searram	34¼	34¾
Dom Bridge	20¼	20¾
Dom Fd & Stl	27½	28
Do pfd	101¼	101½
Dom Mag	13	14
Dom Stl & Cl	20¼	20½
Dom Stores	37½	37¾
Dom Tar C	15⅝	15½
Dom Textile	7¾	8¼
Dow Brew	35	35¾
Dupont	24	24⅝
Eddy Paper	55	59
Famous Play	17¾	18
Fanny Farm	22¾	23½
Fed Grain	29	30
Ford A	116	117
Foundation	23½	24
Fraser Co	34¾	35¾
Gatineau Pw	28¼	28⅝
Gen Dynam	57½	58½
Gen Motors	41¾	42¾
Gen Stl Wrs	9	9¼
Goodyear T	—	147
Grt Lks Pap	50	50¾
Grt W Coal A	10⅝	10¾
Do B	8¾	10¼
Gypsum LA	34½	36
Hamilt Cot	14¼	15
Hind Dauch	48½	49
Hwrd Smith	44	45
Imp Oil	48½	48¾
Imp Tobacco	11¼	11½
Do 4% pfd	6¼	—
Ind Accept	51	51¼
Int Bronze	10	11¼
Do pfd	22	23
Int Metals A	41½	41¾
Int Nickel	89	89½
Int Paper	129	131
Inter Pete	32¾	33¼
Inter Utils	45	45¾
Kelvinator	13½	14⅞
Labatts	22	22¼
Lane	25	—
Laura Secord	18½	19¼
Loblaw A	48¼	49½
Do B	70	76
Lond Hose A	7¾	—
MacMillan B	40½	41
Mel L Mill	8½	8¾
Massey Har	7⅝	7⅞
Do pfd	7	7½
Maxwell	—	99
McColl Front	49½	50
Do pfd	98	99½
Mere Mills	7	10
Milton Brick	415	420
Mdrn Cntrns	14	14
Molson A	22½	30
Do B	22½	30

	Bid	Asked
Mon Knit	5	6
Mont Loco	16	17
Moore Corp	44½	45
Nat Drug	11¼	11⅝
Do pfd	12	12½
Nat Groc	—	21⅞
Nat Hose A	425	—
Do B	5	5½
Nat Stl Car	29½	29⅞
Niag Wr Wv	47½	49
Oglivie Flr	39	40
Ont Stl	25¼	25½
Orng Crsh	385	395
Page Her	88	88½
Penmans	24½	25
Powell Rv	54	55
Power Corp	27	29¼
Press Mtls	37	37½
Price Brs	67	68
Rysd Silk A	140	145
Do B	35	—
Russell Ind	11⅝	12
St Lawr Corp	79	80
Sicks Br	25½	26
Slvrwd Drs A	25⅝	26
Simpsons	19	19¾
Southam	47	48
Stand Pave	41	42½
Stedman	23¼	24⅞
Stl of Can	58	58½
Suprtst Com	25	34
Tamblyn	41¼	—
Taylor Pzsn	10½	—
Do pfd	11	—
Tip Top Tlrs	16¼	18
Trdrs Fin A	41½	45½
Do B	—	41
Union Gas	48½	49¼
Unitd Corp A	29½	30
Do B	20½	21½
Unitd Fuel A	60	61
Do B	28	32
Unitd Stl	12	12½
Hir Walk	67¼	67¾
Westeel	18¾	19
W Can Brew	30	31½
W Grers A	—	38½
G Weston A	21¼	—
Do B	22¾	23¼
Do pfd	97¼	98
Wpg Gas	13½	14½
York Knit A	130	225
Zellers	24½	25
BANKS		
Montreal	49	49½
Nova Scotia	54	54½
Commerce	49¾	50
Imperial	54½	54¾
Tor-Dom	40½	41
Royal	56¼	57

TORONTO OILS

Sales		High	Low	Close
3600	American Led	115	109	115
100	Amurex	—	—	800
4000	Anchor	—	—	15
2100	Bailey Selburn	13	12½	12¾
6720	Banff Oils	265	235	240
3000	Bata Pete	—	—	16
400	Braisaman	—	—	110
50	Britalta	—	—	15½
1100	Calgary & Edm	155	135	155
20100	Calnorth	40	38	39
850	Can Oil Lands	360	330	350
3500	Can Admiral	68	67	68
3230	Can Atlantic	750	700	710
16160	Can Devonian	715	665	690
900	Can Homestead	215	205	205
113	Can Oil	23	22½	23
7855	Can Pipeline	325	315	320
5415	Central Leduc	430	405	410
5400	Charter Oils	190	180	185
6300	Cons Allanbee	18½	17	17
4600	Cons Micmac	360	335	335
17500	Cons Peak	15½	15	15
2000	Dalhousie	21½	20	20
14085	Del Rio	350	325	325
3500	Devon Leduc	158	150	153
700	Dome Western	880	870	880
8150	Duvex	31	29	29
2400	Fargo Oil	295	275	275
100	General Pete	—	—	550
400	General Pete A	515	510	510
250	Great Plains	39¾	39½	39½
3640	Great S Grass	345	325	330
10500	High Crest	42	40	40
2500	Hghwd Sarcee	41	40	40
1470	Home Oil A	12⅝	11¾	13
100	Husky	—	—	940
1215	Inter Prov Pipe	38⅝	37½	37½
300	Jupiter	—	—	223
9300	Kroy	245	235	240
2320	Liberal	300	295	300
1200	Marigold	—	—	30
100	Merrill Pete	—	—	18
16500	Mid Continent	105	97	100
2200	Mid Western	415	405	405
17200	New Bristol	153	150	154
1966	New British	270	259	264
2950	New Gas	165	153	155
300	New Superior	252	235	235
21965	Norpax	151	135	145
480	North Star	15½	14⅝	14⅝
6270	Okalta	280	265	280
3740	Pacific Pete	16⅛	15¼	15½
6700	Pan Western	38	36	36
3850	Peace River	1025	975	975
2600	Peruvian Oil	209	191	200
1665	Royalite	12¾	12½	12⅝
2700	Sapphire	266	260	260
5000	Scurry	216	208	208
600	Souris	—	—	33
4500	Spooner	36	32	36
3300	Stanwell	66	65	65
3136	Trans Empire	225	213	216
1297	Trans Mntn	66½	64½	65½
1825	Triad	880	850	875
25400	United	238	225	229
500	Vulcan	—	—	65
2500	Wilrich	46	45	45
1000	Yankee Cnck	—	—	16

VANCOUVER

VANCOUVER—A more active market during the forenoon.

Yankee Princess made a turnover of 23,800 shares ranging frm 78 to 81.

Bethelhem Copper sold 11,400 up to $1.30. Jackson Mining traded 4,500 at 40. National Explorations sold 4,500 at 54. Mid West Copper moved 3,000 at 57. North West Ventuers sold 6,000 at 29. Quatisno moved 6,000 at 70. Premier Border traded 3,500 at 17. Skeena Copper sold 14,000 at 22. Trojan sold 19,500 at 55. Fort St. John traded 6,000 at 88.

INVESTMENT FUNDS

	Bid	Asked
Cana Fund	3522	3698
Can Invest Fund	921	1010
Resources of Cda	755	—
Commonwealth Intl	801	880
Leverage of Cda	581	638
Balanced Mutual	520	571
All Can Comp	483	525
All Can Div	516	561
Mutual Accum	648	704
Mutual Income	526	571
Grouped Income	387	423
Trans Canada	605	645
Corp Invest	1003	1084
Invest Mutual	685	720
Diversified Securities A	1915	—
Do B	410	445
Trans Canada A	2730	—
Do B	3025	—
Do C	605	645

Closing Averages

Dow Jones closing stock averages:

30 industrials	475.13, off 7.86
20 rails	162.01, off 3.76
15 utilities	65.21, off 0.68
65 stocks	170.15, off 2.96

Shares: 3,630,000.

Toronto closing averages:

Industrials	443.76, off 7.09
Golds	84.02, off 0.96
Base Metals	229.35, off 4.87
Western Oils	145.62, off 4.64

Shares: 5,310,000.

Montreal closing averages:

Industrials	296.60, off 6.30
Golds	83.32, off 1.17
Utilities	134.90, up 0.20
Papers	1,531.90, off 32.32

Shares: 755,600.

GRAIN

WINNIPEG

WINNIPEG (CP)—Trading was dull and mostly routine today on the Winnipeg grain exchange. Reports of the illness of President Eisenhower caused some uneasiness.

Commercial demand was limited and the only export business overseas reported was small sales of barley to the United Kingdom.

Oats was a domestic trade. Barley attracted some export orders in connection with the overseas business. Support was thin in flax and prices eased off under a small increase in offerings. Buying was for international accounts. Commission house buying kept rye firm.

No information was available on overnight export loadings of Canadian wheat.

Lakehead prices for Class Two, IWA and domestic wheat were unchanged from Thursday except for IWA and domestic No. 1 durum which dropped one-quarter cent.

(By James Richardson & Sons)

	Open	High	Low	Close
Oats—				
December	72⅝	72⅝	72⅜	72⅝
July	80	80	79¼	79⅝
October	76¼	76⅝	76¼	77⅛
Rye—				
December	114	115	113⅞	114⅝
July	116¼	117	115⅝	116⅝
October	115½	116⅝	114⅞	115⅝
Barley—				
December	100⅞	101⅝	99⅞	100
July	106⅝	107⅝	105½	105⅞
October	104⅞	105⅝	103⅞	103⅞
Flaxseed—				
December	308½	310	304½	304¼
July	370	370½	360	360
October	330½	331¼	325½	325⅝

Cash Grain Close

Oats—2 cw 87⅝.
Barley—1 and 2 cw 117¾.
Rye—1 and 2 cw 115⅝.
Flax—1 cw 359.

CHICAGO

CHICAGO (AP) — Old crop grains with the exception of oats, held steady on the board of trade today.

News of President Eisenhower's latest illness caused a flurry of buying in most pits as the shorts sought to get out of the market.

	Open	High	Low	Close
Wheat—				
December	212¾	215¼	212	215
July	206	208¼	205⅝	208⅛
September	208⅝	212	208	211⅝
Corn—				
December	139	140½	139	140
July	152½	153½	152⅝	153⅝
September	151¼	153	151⅝	152⅞
Oats—				
December	69⅝	69¾	69¼	69¾
July	65¼	65⅝	65	65⅛
September	66¼	67	66¼	66⅝
Rye—				
December	125¾	127	125	126⅝
July	123¼	124½	123	124¼
September	123½	124⅝	123	124⅝
Soybeans—				
November	254¾	257½	254	257½
July	311½	314¼	310	313
September	273	275¼	272½	274

$ EXCHANGE

VICTORIA—Banks buying U.S. cheques at 1½ per cent discount. Cash at 1½ per cent discount. Silver at 4 per cent. Selling cheques at ¾ discount and cash at ¼ discount.

NEW YORK (CP) — Canadian dollar was at a premium of 1⅝ per cent in terms of U.S. funds today. Pound sterling $2.80 15/16.

MONTREAL (CP)—U.S. dollar was at a discount of 1 11/32 per cent in terms of Canadian funds. Pound sterling $2.76 11/16.

MONTREAL

MONTREAL (CP) — The Montreal and Canadian stock exchanges today lost ground as some issues moved down over the two-point mark in moderate afternoon trading.

Last Tributes Paid MacDougall

OTTAWA (CP) — Led by Prime Minister St. Laurent, parliamentary colleagues of Dr. John Lorne MacDougall paid a last tribute to him today.

Friends and parliamentary associates crowded an Ottawa funeral chapel for a service for the Liberal member for Vancouver-Burrard who died suddenly in Parliament's Centre Block Wednesday as the Commons bells were summoning members to a new sitting.

Rev. Stuart Ivison of Ottawa's First Baptist Church conducted the service.

A-G Names Maitland To Police Commission

J. Douglas Maitland, vice-president and director of Macaulay, Nicholls, Maitland and Co. Ltd., Vancouver, has been appointed the fourth member of Vancouver city police commission, Attorney-General Robert Bonner announced today.

Mr. Maitland, 40, son of the late Ronald M. Maitland, one of the founders of Macaulay, Nicholls, Maitland and Co. Ltd., is a nephew of the late R. L. Maitland, a former B.C. attorney-general.

Shepilov Takes Over

CAIRO, Egypt (UP)—Russia's new foreign minister, Dmitri Shepilov, will fly to the Middle East next week, the semi-official Mideast news agency reported today.

STOCK MARKET SUMMARIES

Prices Fall $5 On Ike's Illness

TORONTO (CP)—The stock market declined rapidly today in reaction to the announcement that President Eisenhower had been taken to hospital.

Industrial losses ranged up to $5 in key index issues. The industrial index fell more than five points and western oils, the leader for most of the week, had an index drop of 4.50. The base metal index was off 4.37.

Toronto stocks also listed on the New York exchange took the heaviest losses. Aluminium was off $5. International Petroleum fell $2. PRM Inc. was off 3½. Other stocks losing more than a point were B-A Oil, Shawinigan, Imperial Oil, Regent Refining, Trans Mountain, Foundation and Walkers.

International Nickel, also listed on the New York exchange, dropped 3¼. Hudson Bay and Quemont were off 1¼ in base metals. Consolidated Smelters dropped ⅝. Nickel Rim, New Royran, Frobisher, Coppercorp, Sherritt Gordon, Hoyle, Consolidated Sudbury, Conwest and Eastern Mining lost 20-35 cents.

Gunnar fell 1¼ in uraniums and Algom was off ½. Panel and Pronto lost 15 cents.

Calgary and Edmonton was off 1¼ in western oils. Bailey Selburn declined ¾. Triad was down 50 cents and General Pete 45 cents.

Wall St. Rallies at Close After Three Selling Waves

NEW YORK (AP) — The stock market started a strong recovery drive near the finish today after suffering three waves of selling during the day on news of the president's illness.

The tape fell behind three times on the downside, and then within minutes of the finish it again was late but this time with prices rising from their lows.

Prices were forced down from one to around six points at the worst, and all divisions of the market were hard hit with a few minor exceptions.

The stock market was well prepared with the news of the president's illness before the opening, and selling at the start was relatively light. Some recovery from the lows followed.

At noon the White House issued a statement that the president was going to hospital for a check-up. That started a selling wave that carried the market down hard.

Trading was so swift that the New York stock exchange had to resort to the emergency procedure of flashing prices to the tape which lagged as much as five minutes in reporting floor transactions. Partial recovery followed, but then another sinking spell took command.

The Canadian stocks on the New York exchange also were lower. Aluminium Ltd. dropped 3½, International Nickel 3¼, Walker-Gooderham 1⅜, Canadian Pacific ⅝, Distillers Seagrams ⅝, Granby Mining ½, Hudson Bay Mining ½, and Dome Mines ⅛.

On the American exchange, Canadian issues on the downside included Canadian Marconi and Preston East Dome, both down ¼, Shawnigan off ⅜, Great Sweet Grass Oil off 3-16, Brazilian Traction and Fargo Oil, both down ⅛, and Eureka, Molybdenite of Canada, Sapphire Petroleums and Scurry-Rainbow Oil, each down 1-16.

LONDON

LONDON (Reuters) — The London stock market today was quiet with movements generally small and irregular.

The oil share market was again the centre of interest with Trinidad Oil Company shares sharply lower

Killam Paper Shares Bought By Bowaters?

HALIFAX (CP)—It was reliably reported here today that Bowaters Pulp and Paper Corporation had purchased the controlling interest in the Mersey Pulp and Paper Co. at Liverpool, N.S.

A Halifax law firm announced the purchase of the shares held by the estate of the late Izaak Killam, major shareholder in Mersey. The law firm did not confirm names of the new owners.

An official of the law firm said the new company, Scotian Paper Co. Ltd. had been incorporated on May 7, and would issue 10,000 shares of common stock to cover the price of the Killam stock.

The Killam shares were unofficially valued at $35,000,000 or about 78 per cent of the capital stock of the company.

In April it was reported that a western lawyer had offered $28,000,000 for the

Victoria Daily Times

VICTORIA, B.C., FRIDAY, JUNE 8, 1956 21

STEWART SMITH
. . . Spencer scholarship.

GARY CORBETT
. . . two awards.

GAEL STOTT
. . . $400 renewal.

DONALD COX
. . . $300 scholarship.

GERARD GUBBELS
. . . horticultural prize.

City Firm Gets $131,624 Job

Chapels To Be Built For Belmont Housing

Farmer Construction Ltd. has started work on a $131,624 Department of Defence Production contract to build two chapels for the Belmont Park area.

Excavation for foundations is now under way, and it is expected the two chapels will be completed early in 1957.

One will be for the use of Roman Catholic worshippers, the other for Protestants. Each will seat 288.

Built to a standard tri-service design, prepared by the defence department, they are 42 feet wide by 97 feet over-all. The Catholic chapel will have living quarters adjoining for the padre; this area in the Protestant chapel will be used for a meeting room.

The RC chapel is being built behind the John Stubbs School; the Protestant near Rodd Hill.

Contract for furnishing the two has yet to be awarded.

CAMPAIGN COMMITTEE of the 1956 Community Chest has named Hector Alexander, Victoria Press advertising director, as vice-chairman. Mr. Alexander has served on the committee for three years. The campaign opens in October under chairmanship of Harry Gladwell.

WINDS SEEN POSTPONING STRAIT BIDS

Possibility exists that the two swim attempts on Juan de Fuca early Saturday will be washed, or rather blown, out.

Early morning wind predictions are for 15 to 20 miles per hour.

Slated to go from Clover Point at 4 a.m. was chef Ben Laughren and from the breakwater at 6 a.m. Saanich surveyor Bill Muir.

Decision on whether or not to make the attempt—Ben's fourth this year and Muir's second—will not be made until later in the day.

"We just can't find out until tonight about the weather," Muir said.

He'll be accompanied by the vessel Wensue run by Bud Phillips, and trainer Dave Ridout. Laughren will be accompanied by Maury Wilkinson's Meota and trainer Ove Witt.

In other swim developments, Toronto municipal employee Ted Simmons, 24, is en route here with coach Steve Mellors to take a crack at the strait from this side.

He's expected to arrive here Sunday.

Law Student Wins Times Scholarship

University of B.C. student Stanley Martin Beck, 1108 West 50th, Vancouver, was announced first winner today of Victoria Daily Times $100 writing prize for his work as editor of the campus newspaper last session.

Now working as a reporter for the Vancouver Herald, Beck was picked because his writing "shows a great deal of maturity and he has made a fine contribution over the year to the Ubyssey," judges said.

Although announcement that the prize would be offered came late in the spring term, about 15 entries were received from interested students.

Material submitted was not written with the object of competition in mind.

Beck plans to enter the university faculty of law.

MAGAZINE WORK

He was a member of the Ubyssey staff for several years before chosen editor-in-chief last year, and also was active in establishment of the literary magazine Raven.

His submissions for the award were in the form of editorials written for the Ubyssey.

The prize will be awarded annually to a student qualifying, and is to encourage fresh, original, creative writing which shows promise of development.

To be eligible, a student must be proceeding toward a degree.

His submission must have been written for publication during the year in the field of mass-media, including the student newspaper and magazines.

New Appointment For Gilbert Hogg

Legislative counsel here since 1951, Gilbert Pitcairn Hogg has been appointed assistant deputy attorney-general, Attorney-General Robert Bonner announced today.

Ogden Pt. Docks Bustling As 6 Ships Work

The "waiting room only" sign was out briefly at Ogden Point today, with five ships working and one waiting for space.

All fourth berths for lumber ships were occupied, a ship was loading grain at Victoria Elevator Ltd. dock, and the sixth ship was moored at Victoria Machinery Depot's outer wharf waiting her turn to load wheat.

The waiting ship, Ss. Usa Maru, shifted berth shortly before noon after her predecessor at the grain spouts, Ss. Bougainville, finished loading.

Others working at the Point today were: Agios Spyridon, Abbedyk, Neride, and Basil II. All but Neride and Asu Maru are expected to finish loading before Saturday morning, but three more freighters are due over the weekend.

Top RCN Nurse Here Next Week

Head of the RCN nursing service, Lieut.-Cmdr. (Medical Nurse) Mary E. Nesbitt will visit Victoria and Esquimalt next week.

Lieut.-Cmdr. Nesbitt will be at HMCS Malahat from June 14 to 18, and will also inspect HMCS Naden hospital.

At Malahat, she will interview prospective nursing officer applicants for the RCN.

Music, Films For Lunch Hour Urged at Library

Lunch-time programs of music and educational films soon may be a daily attraction at Victoria Public Library.

Board member Capt. D. J. Proudfoot said today he will propose 12 noon to 2 p.m. daily free entertainment at the next library board meeting.

He said the programs, which have already been unofficially approved by board members he has spoken to, will be geared to suit office and clerical workers who have time to spare during their lunch breaks.

Presentations will be informal and visitors will be able to come and go as they please.

Capt. Proudfoot would like to see the programs carried out as an annual event during the period from May to September.

BETWEEN TIMES By MONTE ROBERTS

One of the things I have always believed in is the absolute accuracy of that renowned news-gathering agency, The Canadian Press.

Thus you can understand why I was quick to spring into action when the following bulletin came in on the teletype yesterday:

"VANCOUVER (CP)—Four Royal Canadian Navy ships will participate in Seattle's 'Seafair' this summer.

"The vessels, HMCS Naden, HMCS Brockville, HMCS Digby and HMCS Oshawa, will be in the Washington port Aug. 3-5."

As soon as I read this electrifying news, I telephoned Commodore Patrick Budge, officer commanding HMCS Naden, and requested permission to come aboard and travel with the ship when she sailed for Seattle.

In his usual gracious manner, Commodore Budge said he would be glad to grant permission.

"We will do our best to make you comfortable," he said. "And at least," he added, "I doubt if you will be seasick."

So I can hardly wait for the great day, when HMCS Naden sails majestically down Puget Sound.

If only we could arrange for a suitable escort fleet, including, of course, HMC Ships Malahat and Venture.

But I suppose that would leave too many bare patches in the local landscape.

I have been meaning to tell you about the bright saying of Geoff Gwynne.

Geoff's bright saying is: "The boss may not always be right, but he is always the boss."

Geoff will go a long way.

Sometimes the constituents frighten me. As you will see, from this letter:

Dear Mr. Roberts:

Your jokes have been of very poor calibre lately so here is an original true story.

Today I went to purchase a cake—a two dollar birthday cake, and when I suggested it was rather expensive I was assured it was of excellent materials and kept well.

Of course, I bought it because who wants a sick cake!

Forever thine,

Cattle Point. Holly Bush.

Holly Bush, you're the berries. And 23 skiddoo to you.

TOPICS OF THE TIMES

Barrister and solicitor Robert F. Ely who was until recently attached to department of national defence organization announced today he has now entered private practice. His office is located at room 204, 615 Pandora.

★ ★ ★

City council finance committee asked city manager C. C. Wyatt Thursday to investigate cost of putting a Victoria float in the Pacific National Exhibition Parade at Vancouver in August. He said a guess would put the price at $500. Hope of the committee is to refurbish the float used in the Victoria Day parade, perhaps with a huge crown which was featured at a recent HMCS Naden dance and will be made available to the city.

★ ★ ★

The James Bay Community Association holds a family night tonight starting at 7.30 in the association hall, Dallas and Pilot. Bingo, home cooking and various other stalls will be featured.

★ ★ ★

The Contagious Diseases (Animal) Act, passed at the last session of the legislature, has been officially proclaimed by the B.C. cabinet. The act provides for an adequate supply of government inspectors under direction of Agriculture Minister Kenneth Kiernan and requires the proper segregation of diseased animals from healthy animals.

★ ★ ★

Theodore J. McEdward, 751 Roderick, was fined $25 in Colwood RCMP court Thursday when convicted of speeding on Sooke Road.

★ ★ ★

A 13-year-old boy slaved like a logger for two hours Thursday chopping two guard rails on Bowker Creek bridge, 1700 block, Kings, before police arrived to restrain his swinging axe.

The boy was taken home and cautioned before his parents, who were away from home at the time of the incident.

★ ★ ★

Old Age Pensioners' Organization, Branch No. 5, enjoyed pictures shown by Bud Knapp at the recent meeting.

Plans were made for a trip to Port Angeles in August.

At the next meeting, July 9, bingo will be played.

★ ★ ★

Capt. Frederick Thomas Gillespie, command technical officer on the staff of the flag officer, Pacific Coast, has been appointed deputy electrical engineer-in-chief at naval headquarters, it was announced in Ottawa today.

Belle Jones, Victoria, was sentenced to a total of eight months in jail on four theft convictions involving about $160 when she appeared in city court today.

Thefts occurred between Feb. 21 and April 5, while she occupied a position of trust for her employer, from whom the money was taken.

Two four-month sentences will be concurrent, the others, also four months each, will be served non-concurrently.

Magistrate H. C. Hall directed that restitution be made.

★ ★ ★

A $250 fine or 20 days in jail and suspension of driver's licence was set against James Lafferty, 1014 Empress, in city court today on conviction for being in control of a car while impaired.

Police found him May 31 slouched over the steering wheel of his car, which was parked across the east entrance to Clover Point. He smelled strongly of liquor.

Application for reinstitution of his licence will be considered in six months, Magistrate H. C. Hall said.

FACIAL FLORA FOR SAANICH COUNCILLORS

Saanich councillors are going to grow beards.

All but one Saanich councillor have agreed to "cultivate" their whiskers in a contest marking the municipality's 50th anniversary celebrations to be held at Beaver-Elk Lake Park on Labor Day.

The only exception is George Austin, veteran councillor.

He is cool to the idea: "If I grow a beard it will be a false one," he said. "No, no, I definitely won't."

The suggestion that members of the council grow whiskers was made by Coun. Ronald Grant at a parks committee meeting which met Thursday to discuss a program for the celebrations.

"As the youngest member of the council I feel I can grow the biggest beard," he challenged. "The only thing I'm worrying about is how to explain to the judges in court that I'm growing whiskers." (Mr. Grant is a lawyer.)

Reeve Arthur Ash said he will grow a beard:

"I'm a little doubtful, however, if I can grow more hair than I have on my head," he said, rubbing a balding pate.

MALCOLM McMILLAN
. . . college winner.

TRUDEAN MOUNCE
. . . military service.

VICTORIANS PROMINENT

Islanders Win Awards at UBC

Scholarships and prizes in almost all undergraduate divisions were won by Victoria and Vancouver Island students at the University of B.C., according to the list made public today by the university.

Consistent winners such as Gary Corbett, Gael Stott and Stewart Smith, all of Victoria, repeated again this year with major awards.

Mr. Corbett and Horst Gunther Kramer of Port Alberni each won two scholarships in their respective fields.

Mr. Corbett and another Victorian, Donald F. Cox of 2554 Nottingham, also led the field for a $65 proficiency prize in commerce, but both lost it by reversion to a mainland student because of their having won much larger awards.

Detailed list of the island winners follows:

VICTORIA

J. Malcolm McMillan, Victoria College, B.C. Electric proficiency scholarship, $200; A. J. Stewart Smith and Gael Stott, renewals for proficiency of the Chris Spencer Foundation special scholarships of $400 each; Audrey Joyce Beaumont, Mary Stewart MacInnes memorial scholarship of $200 for proficiency and interest in German studies; Terry T. Robertson, renewal of the Vancouver Sun scholarship for carriers of $400; Gerard Hubert Gubbels, $125 golden jubilee scholarship of B.C. Fruit Growers' Association for high standing in horticultural options, proceeding to fourth year.

Gordon Richard Graham, American Fabricators Ltd. scholarship for high standing in architecture, proceeding to final year; Brian Drew Ainscough, Entomological Society of B.C. book prize for proficiency in entomology; Malcolm Bain Anderson and Vernerd Jack Housey, renewals of Hudson's Bay Company service awards of about $240 for special interest in department store field; Donald Frederick Cox, Straits Towing Company Ltd. scholarship of $300 for proficiency; John Lindsay Howard, Seaboard Shipping Co. Ltd. $200 scholarship for proficiency.

Gary Edward Corbett, N. Leo Flein memorial scholarship of $100 for highest standing in second year commerce, and Westminster Paper Company commerce scholarship of $400 per year for two years for scholarship and leadership; Howard Elder, Canadian Forest Products Ltd. $150 scholarship for highest standing in third year forest engineering; Marcus Arthur M. Bell, Alaska Pine Company scholarship of $150 for highest standing in third year forestry; Patricia Ann Burnett, $100 scholarship of Canadian Foundation for the Advancement of Pharmacy for proficiency in second year pharmacy.

BRENTWOOD

David John Huntley, American Society for Metals (B.C. Chapter) scholarship of $100 for high standing in metallurgy option, engineering physics.

COWICHAN STATION

Gordon Hedley Dewhirst, Gault Brothers Ltd. commerce scholarship of $300 for proficiency in second year commerce.

WESTHOLME

Tom David Douglas Groves, Jonathan Rogers award of $150 for proficiency in agriculture.

DUNCAN

Charles Allan Goldie, second prize of $50 in B.C. Lumber Manufacturers' Association contest for best design of wooden truss in course C.E. 370; Donald Carl Martin, $125 Dr. A. B. Schinbein memorial scholarship for highest standing in third year surgery; James Donald Swanson, Pharmacy Alumni book prize for best all-round potential pharmacist, first year.

LADYSMITH

Patricia Elinor Parkin, renewal of Crown Zellerbach Ltd. teacher training scholarship of $400.

NANAIMO

Barbara Joan Noel, renewal of Crown Zellerbach Limited teacher training scholarship of $400; Lillian Arbanas, McGill graduates scholarship of $125 for second year student with highest combined standing in English and French; George J. Sherry, Shaw memorial scholarship of $125 for highest standing in second year in two of English, Latin or Greek.

PARKSVILLE

Clifford Henry Wilkinson, Plimsoll Club scholarship of $250 in mechanical engineering, donated by Hon. Clarence Wallace, CBE, for highest standing in third year mechanical engineering in theoretical and practical aspects.

COURTENAY

Frances Margaret Munro, renewal of Crown Zellerbach Limited teacher training scholarship of $400.

CUMBERLAND

Trudean Mounce, William Eugene MacInnes memorial scholarship of $200 for student affairs and participation in military service units on campus; Thomas Emlyn Wynne, Canadian Institution of Mining and Metallurgy (B.C. section) book prize for best essay written in summer, 1955, by members of G. M. Dawson Club.

ALBERNIS

Horst Gunther Kramer, Beverley Cayley scholarship of $100 for first-year student with highest standing in English, and university arts and science scholarship of $200 for first-year student with second highest standing; Kenneth John Harmer, $400 MacMillan and Bloedel Ltd. scholarship for students entering forestry and forest engineering; Carl Roland Johnson, Ladner prize of $50 for high standing in first-year law.

Nursing Team From Oak Bay Best in Canada

A competition team from Oak Bay Nursing Division No. 176, Victoria Nursing Corps of the St. John Ambulance Brigade, today was declared winner of the Lady Drummond trophy for the best home nursing team in Canada.

Results were announced in Ottawa today.

The team was given the same problem as those in other centres across Canada, all of which were graded by Miss Mary Acland, chief nursing officer of the brigade for Canada. Team members were Mrs. Gladys Murphy, captain; Mrs. H. R. McDonald, Miss Thelma Hopkins, Mrs. Eileen Hopwood, Mrs. Rose Howard.

Mid-July Date To Order Steel For New Bridge

Pt. Ellice Span Final Plans Soon

Detailed designs for the new $500,000 Point Ellice Bridge will be complete by July 15 and orders for steel will be placed at that time.

Consulting and designing engineer A. B. Sanderson met with city engineer J. C. Garnett today and delivered a preliminary report. He said he anticipates final cost will be within the $500,000 figure set earlier.

Front and side elevations of the bridge were presented to the engineer. They show clearly the 4.3 per cent grade leading to the bridge, due to its increased height, will start at Pleasant Street. This necessitates construction of a new entrance from Bay Street to Victoria Machinery Depot yards via a ramp running off the roadway, and parallel to it.

WATER MAIN

"Time of construction will be governed by the availability of steel and the fact that a 32-inch water main crossing the bridge cannot be shut down in summer months," the engineer said. He repeated his earlier assumption that construction will get under way early in 1957 and might be completed by Easter.

The city engineer and the designer agreed local contractors have men and equipment suited to the construction. Contract will be decided by tender.

The new bridge will be 36 feet above high water, 12 feet higher than the present span. There will be a concrete roadway a car-width wider than at present and there will be no overhead steel except for lamp standards. Rails have a gentle inward curve making them almost impossible for children to climb.

Money Stolen In Break-Ins At Union Offices

Burglaries occurred overnight Wednesday at union offices at Canadian Congress of Labor Hall, 715 Johnson, and a total of $33 was stolen, police report.

Door of machinists' union was forced, along with a filing cabinet containing $20. International Woodworkers of America office lost $11 in the same way and offices occupied by shipwrights and railway employees unions were entered but had nothing stolen.

Machinists' union office has been entered several times and cash stolen.

An electric dash board clock was stolen from a car parked in front of C and C Taxi office, Government, Thursday afternoon about 4.

Eric Adair, 20 Menzies, reported he was away from the car only 10 minutes and returned to find the clock gone.

CHEQUE FOR $500 was presented by firm and employees of Victoria Press Ltd. to Salvation Army Red Shield Campaign this week. Brigadier Clifford Milley received donation from employees' representative, Mrs. Sylvia Jones. Staff raised $300 and firm donated balance. At noon today a total of $31,964 of a $38,000 objective was on hand.

PICTURESQUE PATTER

New Zealand PM Interview Expert

By TONY DICKASON

"There's a reason you're so tall," Prime Minister Sidney Holland of New Zealand told us Thursday at Government House, "someone's been pulling your leg."

The ebullient chief executive was reacting to the dizzy suggestion some native Maori families had at least 30 children each.

"Thirty children each?" said the PM, drawing in his breath. "If that is so the news hasn't reached me."

At a press conference he made reporters immediately at ease. Entering the flower-decked lounge the dapper gentleman said "Sit down, and be as comfortable as you can."

He then explained that the average Maori family has from seven to 10 children each.

Mr. Holland has headed the National Party since 1949, which, he admitted, "has been called many names." He didn't specify what names.

It was suggested that with heavy unionism in New Zealand —everyone must belong to a union — you'd have to pay to blow your nose.

"We have industrial harmony," he said, "and getting back to your point there are no taxes for blowing your nose."

He defined socialism as state ownership of the means of production, so government handouts could not be construed as meaning the government was socialist.

The prime minister flattered the small group around him.

"You are asking more intelligent questions than I get at the usual press conference."

At too many conferences, he indicated, reporters just stood around with bare faces hanging out wondering what to ask, and when they did ask, questions were pointless.

Mr. Holland's reaction to this type of thing was "I'm too long in the tooth for that."

He'll be attending the prime ministers conference in London later this month.

Asked what his problems to be presented there were, he answered with a conundrum, sort of.

"I know more than you know about what I know."

This stopped further questions along this line, quite effectively.

Any uranium finds in New Zealand?

"I'm not open to tell you."

The prime minister seems a relaxed, happy and extremely pleasant man.

ASK The TIMES

Q.—Will you kindly tell me if there was a song published called "When It's Time to Shear the Sheep in Old Wyoming"? —A.C.

A.—The large dealers in records in Victoria and the Victoria Music Centre, which deals in sheet music state they have no listing of that song, though they are not prepared to state there was no such song. Certainly the title seems to indicate it had nothing of a classical nature.

Q.—Where is Sugar Loaf Reef?—W.T.M.

A.—It is near Cape Mendocino, California, north of San Francisco. It had a place in the news columns of the papers when the steamship Bear went aground there 60 years ago.

Anyone wishing a question answered is invited to send the problem along to The Times, addressed to "Ask The Times" Editor. Questions and answers will be published daily.

All questions should deal with matters of fact and be of general interest. The Times does not undertake to solve conundrums.

SHOPPING GUIDE

Locally-Grown Products Are Filling City Markets

By PENNY SAVER

Vancouver Island soil is producing summer foods, and local markets are gradually being filled with locally-grown fruit and vegetables. Soon, almost everything on the markets will boast a "locally-grown" sign. **Lettuce** in various sizes costs 10, 15 and 20 cents a head, while **celery** is 20 cents a stalk. Two bunches of **beets** will cost you a quarter. To team with new potatoes and a smooth cream, local **green peas** are 30 cents a pound. **Spinach** is selling at 25 cents for two pounds, and **cucumbers** are 25 cents each.

Of course, there are still many things that are imported. **New potatoes** are three pounds for 25 cents, and **new carrots** are two bunches for 25 cents. **Asparagus** ranges from 29 to 32 cents a pound, and **new green beans** are 42 cents a pound. **Cauliflower**, frothy and white, is 29 cents a head. **Radishes** and **green onions** are the same price, two bunches for 15 cents. **Dessert tomatoes** are 25 cents a pound. For a quarter, you can buy three **cobs of corn**, that are always welcomed at any meal. **Spring cabbage** is 15 cents a head.

Strawberries are gradually dropping in price and are now at 35 cents for locally grown berries. **Bing cherries** are two prices: 59 cents a pound, and 29 cents for a half pound. The latter ones are California fruit. **Seedless grapes**, sweet and tasty are 28 cents a half pound. Fresh **pineapple** from the southern isles are just 39 cents each. **California peaches** are three for a quarter, and **plums** are 38 cents a pound. **Gooseberries** for pies or jellies, are two pounds for 39 cents. **Watermelon**, a summertime refresher, is 11 cents a pound, and **cantaloupes** are 29 and 32 cents each.

For an interesting sweet, try **chocolate-covered ginger**, that sells at 90 cents a box. **English toffee** in little round tins that make thoughtful wee gifts, are 25 cents. The tins are useful, too. **Candy stick lollypops** of striped peppermint will tickle the youngsters. They're five cents each or five for 24 cents. **Fruit suckers** in bundles of six are a nickel, and five bundles are 24 cents.

AS WE LIVE

Quick Decisions Are Hazardous

By ELIZABETH B. HURLOCK, PhD

Making a decision that can affect the whole course of a person's life should be done slowly and deliberately.

(Q) "Our daughter, who is just 19 years old, met a young man last June and became serious about him before the month was over. He went to another community to work early in July and she has seen him just once since then, when he was with his family at Christmas time. She writes to him every day and he calls her by phone once a week. They want to be married this summer, when he gets his vacation. I feel that she does not know him well enough to marry him now but she seems so sure of herself, of him, and that their marriage will be a success that I wonder if I am being old-fashioned by wanting them to wait before they take such an important step. My husband agrees with me but our daughter won't listen to us."

Hurlock

MRS. S. W. T.

(A) You and your husband are being "old-fashioned" and conservative, but you are certainly right. Your daughter is making the most serious decision of her whole life on the basis of a snap judgment and this she may bitterly regret some day.

Of course she is "sure" of herself. Youth usually is. Like most young and inexperienced people, she can see only what she wants to see in any situation and she does not see the pitfalls that may be lying right before her nose.

The more you oppose her, by taking a negative attitude toward the marriage, the more sure she will be that she is right and that you are just being old-fashioned. This will drive her to do the very thing you are trying to prevent.

Instead of this approach, try to convince her that you are satisfied that she can make a success of her marriage if she herself is satisfied. Then get her to explain why she is so sure things will work out so successfully. As she tries to explain this to you, she will have to face the matter realistically and this may break down some of her cocksureness and lead to greater caution.

ANNUAL GARDEN PARTY AT 'RIFFINGTON'

East District Guides and Brownies will hold their annual garden party on Saturday at "Riffington", the home of Mr. and Mrs. H. A. Wallace, 3175 Beach Drive. Area commissioner Mrs. F. W. Midgley will open the affair at 2.30 p.m. Among guides who will be on hand to assist the many visitors will be, left to right, Wendy Payne, Robyn McGowan, Trenise Robinson, dressed as the "Lady With a Thousand Pockets", and Susan McPherson. Afternoon tea will be served from the cabana near the beach and and there will be stalls of home cooking, aprons, candy, driftwood planters, white elephant, popcorn, used clothes, plants, a fish pond, games of chance, novelty dolls and raffles. Proceeds will go toward a new guide hall.

BLOSSOM TEA FOR SICK CHILDREN

Nurse M. Brown with a few of the young children who occupy beds in the Children's Ward at Royal Jubilee Hospital during various illnesses. Proceeds from a Blossom Tea this Saturday in the Nurses' Home at the hospital from 3 to 5.30 p.m., will assist the children's ward auxiliary to provide extra comforts and necessary equipment for this ward. Miss E. Warburton is the tea convener.

Sale to Aid Delegate

Program committee of the YWCA is sponsoring a sale of home cooking at the "Y" Saturday morning at 10. There will be a coffee bar. Proceeds will be used to assist a young adult delegate attend the YWCA National Assembly this summer.

TODAY'S RECIPE

60-MINUTE CRAB MEAT CASSEROLE

Fifteen minutes' preparation and 45 minutes' baking produce a casserole you want to make often. It's a de luxe-appearing, easy-to-make, meaty main dish containing canned crab meat, canned mushrooms and nutmeg-flavored white sauce, topped with potato chips and grated cheese.

One can (6½ ounces) Canadian crab meat, drained; 1 can mushrooms, drained; 1 cup thick white sauce, flavored with nutmeg; ½ cup grated cheese; 1 small package potato chips, or 1 cup buttered crumbs.

Combine crab meat, mushrooms and white sauce. Place in casserole. Sprinkle with grated cheese. Top with potato chips or crumbs. Bake, uncovered, in moderate oven, 325 degrees F., for 45 minutes. Makes four servings.

Victoria Purple Star Lodge No. 104, LOBA, tea, Douglas room, Hudson's Bay Company, Saturday, 2 to 4 p.m.

WHY GROW OLD?

By JOSEPHINE LOWMAN

19-Year-Old Loves to Swim But She's Ashamed of Legs

Q.—"I need your help badly. I am only 19 years old but my upper legs have unsightly broken capillaries. I am too embarrassed to wear a bathing suit and I love to swim. I wouldn't dare show my legs. Last summer I stayed at home all of the time because of this. All of my friends were going swimming. This summer I would like to have some fun while I am young."

A.—You certainly have the right idea about having fun and you are being very foolish to let some defect as small as those little red lines ruin it.

I do not imagine that these are as bad as you think. They seldom are at your age. However, you can have them removed. Ask your doctor about this. Also you can use one of the waterproof make-up cosmetics now on the market. Go ahead and enjoy yourself!

Q.—"What can I do for hang nails?"

A.—You will have to cut them off but afterwards try to avoid cutting by giving the cuticle proper care. Several times a week push the cuticle back from the nail gently. Use an orange stick tipped with a bit of cotton which has been dipped in cuticle oil. Then each night massage oil or cuticle cream into the skin about your nails. Wear gloves when doing rough work.

Q.—"I am a man of 30. I am 5 feet 6 inches tall and weigh 130 pounds. I am in good health but stay at that weight. I have a good appetite but my work calls for a good deal of physical effort. What can I do to put on some weight?"

A.—You did not mention your build. A lot of difference in poundage is allowed for different skeletal structures. If you have a small bony structure you are really not underweight. If you have a medium frame you should weigh around 140 pounds. If you have an extremely heavy frame you can add another 15 pounds.

Try adding a mid-morning glass of milk and a mid-afternoon glass of orange juice and a snack before retiring. This can be milk and cheese and crackers, ice cream or fresh fruit and milk or a bowl of soup and crackers—a light little meal of some sort.

Also swim this summer and relax and get plenty of sleep. Vitamin deficiency is one reason for underweight. Be sure that your meals are well balanced with plenty of fresh fruit and vegetables even though these are not high in calorie count. They are high in vitamin content.

The vitamin B family has been found helpful in putting the pounds on. Ask your doctor about this.

Strawberry Vale — Mrs. E. Webster will lead a panel on pre-primary schools at a meeting of Strawberry Vale PTA next Wednesday at 8 p.m. She will be assisted by Mrs. B. Agnew, Mrs. J. Jowett and Miss E. Thompson. There will be a display by the children. Parents of pre-primary children have been invited.

A CAC Fact

Did you know that two sheets the same size may be marked in two different ways so that the shopper may think one is many inches longer than the other? In one case the finished length is marked after hemming, in the other, the torn length, before hemming. This can be very mis-leading when you are comparing prices, so the Canadian Association of Consumers is supporting a request to have one uniform marking for length and width of sheets and pillow cases.

Women in Employment

Miss Eleanor S. Morley, Vancouver regional co-ordinator of women's employment in the National Employment Service, will be guest speaker at meeting of the Local Council of Women on Monday at 2 p.m., in the music room at the Public Library. Her subject will be "Women In Employment."

Guaranteed SEWING MACHINE REPAIRS
A. E. TAYLOR AND CO.
816 FORT — 4-3021

Golden Pheasant
WHITE AND SPECTATOR PUMPS

All White Leather
White and Blue Trim
White and Brown Trim
White Mesh
Mid High Heels
$15.95
CATHCART'S
1728 Douglas St., Opposite the Bay Telephone 4-6111

HORRIFIED

How the Sun is FADING YOUR LOVELY DRAPES, RUGS, FURNITURE, ETC.
You can relax because Jeune Bros. can supply you with canvas
AWNINGS
Standard awnings for a 6-ft. living room window only $23 Completely Installed
CALL US TODAY and let us discuss it with you . . . your choice of dozens of beautiful patterns, solids or stripes . . .
BE SURE . . . PROTECT YOUR FURNISHINGS
JEUNE BROS.
566-570 Johnson St.
4-2810 4-4632
Canvas Goods Since 1886

NEWSPAPER ADVERTISING STIMULATES BUYING

FATHER'S EXPECTING

Forsyth
for
FATHER'S DAY
June 17th

Gift-choosing is easy with Forsyth. The fabrics are beautifully woven . . . there is a wealth of patterns and design plus tailoring of Canada's style leaders. Fit and fine appearance is assured.

Dress Shirts, from $4.95
Sport Shirts, from $4.95
Ties, from $1.50
Bow Ties, from $1.00
Pyjamas $6.95
Shorts, from $1.50
Jewellery—Cuff Links, Tie Slides.

FORSYTH SHIRTS FOR SERVICE MEN

"It's Les for Smart Clothes"
AT Les Palmer LIMITED
714 View St. Phone 2-2825

Store Hours: 9 a.m. to 5.30 p.m. Wed., 9 a.m. to 1 p.m. Phone 4-1111
M&M
BUY NOW!
NO DOWN PAYMENT

Only $2.50 a Week

Frigidaire, 8 cubic foot, 1956 model . . . super freezer chest holds over 29 lbs. frozen food . . . butter storage and shelves in door . . . gliding hydrator . . . exclusive meter-miser . . . full 5-year warranty.

Generous Trade-In Allowance

THOR Washing Machine

Exclusive hydro swirl action . . . finger-tip agitator control . . . triple duty electro rinse pump . . . over 9 lbs. tub capacity . . . Thor long life mechanism . . . streamlined wringer with instant pressure release . . . 2" rubber casters for easy moving . . . 5-year guarantee.

GENEROUS TRADE-IN ALLOWANCE
AS LOW AS $2.50 A WEEK

RED STAR TV SPECIAL!

Westinghouse 21" Topline TV . . . 20-tube chassis . . . Luma-Ray aluminized tube . . . 90-day free service . . . full 12-month warranty on picture tube . . . completely installed with 20' all-channel antenna.

NO TRADE-IN — $2.50 WEEK

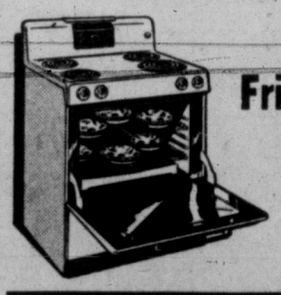

Frigidaire Thrifty Thirty 30" Range

Full size oven . . . automatic oven temperature control . . . 110 volt plug-in receptacle.

Only $2.50 Week

• A good selection of used appliances now in stock—Washing Machines from $2.95 each.

Eureka Roto-Matic Vacuum Cleaners $79.95
Rated first in nation-wide poll.
Complete with attachments

Major Appliances, Main Floor
McLENNAN, McFEELY & PRIOR LTD.
1400 GOVERNMENT STREET Phone 4-1111

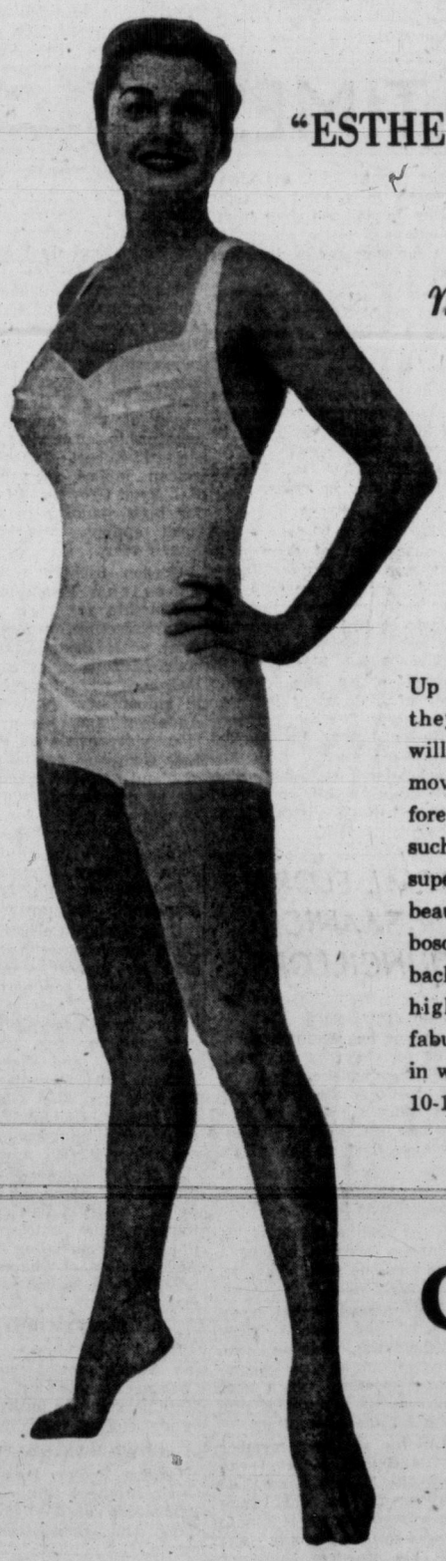

cole's "ESTHER WILLIAMS" suit is maddening the mermaids!

Up till now they thought they had the corner on willowy curves and fast-moving freedom. Never before in the same swimsuit, such fashionable lines, such superb swimability! Body-beautifying long torso, high bosom, low pleats, plunging back. High-see secret: Cole's high-lift inner bra . . . fabulous! Peachskin Lastex in white, black and pastels. 10-18.

Cole of California (Canada), Ltd., Oshawa

At These Fine Stores
Hudson's Bay Company Woodward's Limited
Scurrah's Limited

BEFORE THE JUDGE

By SILENUS

Change and Decay

THE PEN, so they say, is mightier than the sword. Whether or no the originator of this ambiguous remark had in mind the partisan pen of the lawyer and the impartial sword of justice I am not prepared to say, but if the pens which the Court House library provides for the use of the profession are any indication, justice in Victoria flourishes in all its immaculate grandeur.

They are splendid pens; such pens as become the antiquated and inconvenient bulding which they adorn. The nibs are crossed or broken; they sputter and produce blots, and even draw profanity from the studious barristers who are occasionally forced to use them; for the library's inkpot is so designed that no fountain pen can enter it.

It is a solemn thought that fully half the population of the country has grown to manhood without ever experiencing the frustration and fury produced by the Public Pen. Once upon a time banks, railways and other public institutions provided writing instruments for their customers which were celebrated in song and story. They were responsible for such fruitful subjects of litigation as mistakes in contracts, illegible endorsements, assaults and batteries and even nervous shock.

* * *

They were designed for the fine Italian hand of shipping clerks and the scriveners of such documents as letters patent and papal bulls; in the hand of the general public they were intractable, perverse and inky, a mute demonstration of the natural depravity of inanimate things which our fathers took for granted. All, all are gone, the old familiar faces! And now there is hardly a counter to be found where the bland and soulless ball point does not reign supreme.

It is only in circles where a proper respect is paid to tradition that one can find such relics of bygone splendor still in use. Lawyers are notorious for their old-fashioned notions—they are in favor of such quaint anachronisms as liberty, ability and the supremacy of the individual. It goes without saying that they cherish the symbols of these vanishing virtues — and among these symbols is the scratchy pen which only the strong and virile can master.

The Victoria Court House, administered as it is by the Department of Public Works, has suffered several reforms in the last few years. The conversion from brass to pottery spittoons, for instance, was forced upon the profession and public for no good reason that I could see. At the moment threats are being made against the elevator, a thoroughly dignified, if venerable piece of machinery, and the Court House seagull, who usually knows what he is talking about, says there is talk of removing the knob from the flagpole top. It is enough to sadden the most callous iconoclast.

* * *

But in the Library, owned and operated by the lawyers, change for its own sake is very properly regarded with suspicion. The last goose-quill pen disappeared from the Court of Appeal some years ago, but was preserved, I understand, in the Library where it gave good service until the moths finally took over. The present pen nibs were then installed, and no doubt will remain until either rust doth corrupt or thieves break in and steal. And this is as it should be.

The pen, after all, has a noble purpose. As the vehicle of legal thought (which is full of important consequences to people and accordingly expensive) it should be an instrument of note in its own "write." An opinion hastily dashed off with pencil or ball point may impress the superficial, but experienced litigants know value when they see it. Splutters, smudges and blots on a rough draft tell them a story of care, pains, time and trouble.

Long may the pens stay, and the sword of justice remain supreme.

LONDON LETTER

By WALLACE REYBURN

Changes in Old London

LONDON—I mentioned the other day that there is now so much building activity in London that any transplanted English person living in Canada who returned for a visit would be amazed at the changing face of London.

Mrs. Muriel Parsons, Glencairn avenue, Toronto, has dropped me a line asking me to be specific about some of the changes.

Reyburn

Of course, in her case, as with others who migrated to Canada between the wars, she would see a vastly different London if she came here now.

Two things such returning Londoners would notice immediately are no trams and no railings. London's double-decker streetcars have all been ditched and there are no evidences on the roadways that they ever existed.

* * *

The railings in front of city properties and around parks—thousands of miles of iron railings—used to be a characteristic of the London scene. But they were taken for scrap metal during World War II and have never been replaced.

Regent's Park and other parks are now surrounded by chicken-wire fences instead of railings.

Frascatt's famous Oxford street restaurant that had its heyday in Edwardian times, has been demolished and replaced by an office building.

Druce's on Baker street was one of London's most famous department stores. War bombs wiped it out and for years the site has been used as a storage dump for the navy. Now a whooping great building is nearing completion there.

London's new American-style hotel — the Westbury—stands unattractively on a Bond street corner over the road from the new Time and Life edifice.

The cinema called the Marble Arch Pavilion, where many a Canadian soldier and his lady love had a couple of bobs' worth of dark during the war, is now merely hoardings with an office building going up behind.

Another famous London cinema, the New Gallery, no longer shows Hollywood hits—a church organization has taken it over for meetings and religious films.

Londoners now don't only stop for tea. Equally popular is dropping into one of the hundreds of espresso coffee houses dotted throughout the city, espresso coffee (an Italian idea) is aerated coffee produced from a thing like a juke box and sipping this concoction while munching Continental layer cakes is the thing to do in London these days.

Today when you go into what was once a famous London tearoom — Lyons Corner House on Coventry street—you would think you were in Canada or the States. Its ground floor has been renamed The Wimpy and at horseshoe counters you can have hamburgers and milk shakes in true U.S. style.

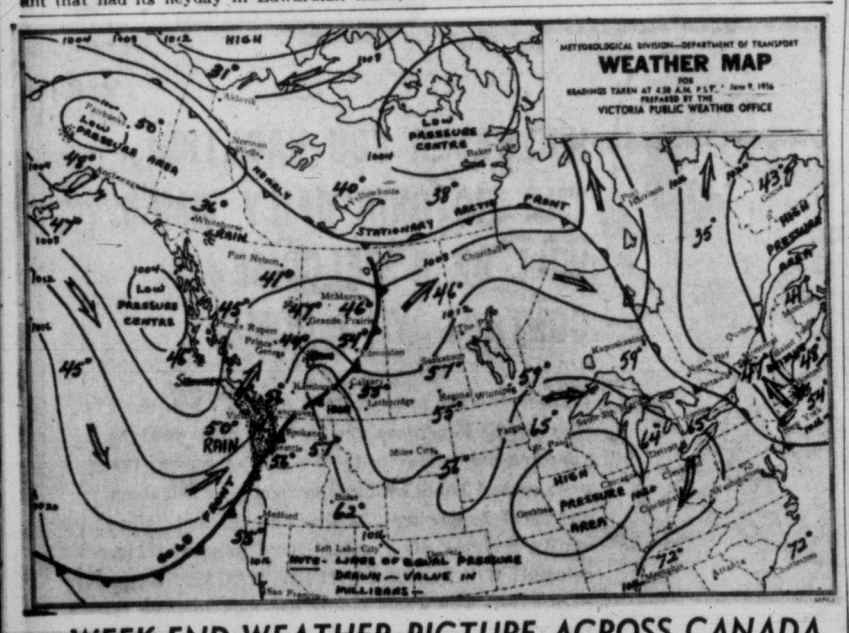

WEEK-END WEATHER PICTURE ACROSS CANADA

SYNOPSIS—The weather system which dumped 1.22 inches of rain on Vancouver in the past 24 hours is moving slowly eastward. A trough of low pressure still remains off Vancouver Island and this will send cool, moist air our way for the next two days. Thus the weekend weather is' expected to be cloudy with some periods of showers.

CITY'S WEATHER RECORD

Sunshine, 1956	927.5 hrs.
Last year	811.6 hrs.
Precip. to date	9.03 ins.
Last year	11.52 ins.

DOMINION PUBLIC WEATHER OFFICE 9 A.M. FORECASTS
(Valid until midnight Sunday.)

Victoria: Cloudy with a few showers today and Sunday. Sunny periods both afternoons. Remaining cool. Light winds. Low tonight and high Sunday 48 and 60.

Vancouver - Georgia Strait: Cloudy with scattered showers today and Sunday. Brief sunny periods both afternoons. Remaining cool. Light southerly winds. Low tonight and high Sunday at Vancouver 50 and 63; Nanaimo 48 and 65.

West Coast: Cloudy with showers today and Sunday. Little change in temperature. Light southerly winds reaching 20 in exposed areas. Low tonight and high Sunday at Port Hardy and Sandspit 45 and 58. Prince Rupert 45 and 55.

TEMPERATURES YESTERDAY

	Min.	Max.	Prcp.
Victoria	50	61	.06

ONE YEAR AGO

Victoria	62	81	--

ACROSS CANADA

St. Johns	27	44	--
Halifax	40	53	--
Montreal	47	62	.05
Ottawa	48	76	.06
Toronto	56	77	--
Port Arthur	54	86	--
Winnipeg	56	86	--
Regina	49	83	--
Saskatoon	55	79	--
Lethbridge	50	79	--
Calgary	53	77	--
Edmonton	52	74	--
Kamloops	55	69	--
Penticton	64	73	--
Vancouver	55	59	1.22
Kimberley	48	72	--
Prince Rupert	43	53	.53
Prince George	42	67	--
Fort St. John	44	60	.35
Whitehorse	35	59	--
Seattle	56	63	.52
Portland	61	74	--
Chicago	60	81	--
San Francisco	51	62	trace
Los Angeles	59	71	--
New York	53	86	trace
N. Westminster	57	52	.93

Sunrise, Sunset Sunday
(Pacific Standard Time)
Sunrise 4.12 **Sunset** 20.15

Sunrise, Sunset Monday
Sunrise 4.12 **Sunset** 20.16

TIDES AT VICTORIA
(Pacific Standard Time)

	Time H.M.	Ht. Ft.	Time H.M.	Ht. Ft.	Time H.M.	Ht. Ft.	Time H.M.	Ht. Ft.
10	1.27	9.5	10.01	0.3	19.52	8.7	21.57	8.2
11	2.07	9.5	10.46	0.6	20.36	8.7	23.02	7.9
12	2.46	8.9	11.31	1.3	20.28	8.8		
13	0.14	7.5	3.50	8.1	12.20	2.1	20.40	8.9
14	1.33	6.9	5.41	7.1	13.03	3.2	20.53	9.0
15	3.07	6.0	7.29	6.4	13.49	4.3	21.15	9.1
16	4.30	5.0	9.50	6.0	14.27	5.5	21.47	9.3
17	5.23	4.1	22.17	9.3				
18	6.06	3.3	22.48	9.4				
19	6.45	2.6	23.14	9.4				
20	7.23	2.1	17.27	8.5	18.42	8.4	23.41	9.4

TIDES AT POINT ATKINSON
(Pacific Standard Time)

	Time H.M.	Ht. Ft.	Time H.M.	Ht. Ft.	Time H.M.	Ht. Ft.	Time H.M.	Ht. Ft.
10	0.22	11.0	4.52	14.0	12.18	0.4	19.56	16.0
11	1.16	10.6	5.49	13.5	13.04	0.8	20.39	16.1
12	2.18	10.0	6.50	12.8	13.49	1.7	21.22	16.0
13	3.18	9.3	8.00	12.0	14.37	3.0	22.08	15.9

Bridge

A WEBSTER CLASSIC

Rock 'n' Roll Socks 'Em In

A phenomenon entitled rock 'n' roll scatted into Victoria Friday.

Approximately 300 people who want to see alligators later, in not-so-solemn conclave assembled in the Victoria ballroom.

There "living dolls" scuffed around to the persistent beat with panting partners.

The crowd was well-behaved. Young Victorians Lloyd Orchard, Bruce Finlayson and Gary Abbott staged the "blue suede shoes" affair.

A repeat performance will be held in the ballroom June 22.

It also promises to be "the utter end."

MOON VALLEY

The moon's deepest crater is believed to be about 140 miles wide, surrounded by 24,000-foot peaks.

YES we pay 2½% on savings accounts you can deposit by mail hours: 9:00 a.m. to 4:30 p.m.
727 Fort Street
S. J. Crawley, Manager
National Trust COMPANY LIMITED
AS-56

FATHER, SEVEN VICTIMS BURIED

Could Friends Have Helped Prevent Clark Family Tragedy?

ERSKINE, Alta. (CP)—Dry-eyed neighbors and friends of the John Clark family attended an open-air grave-side service Friday to pay last respects to the family and the former Social Credit MLA who shot his wife and four children, a hired man and a visitor to his farm last Sunday, then killed himself.

A crowd of more than 800 packed the grassy churchyard beside the small, white United church the Clarks had attended at Liberal, 15 miles northwest of Stettler and two miles from the Clark home where seven bodies were discovered.

John Clark, 41; his wife Margaret, 36; and their four children, Jenena, 8; Ross, 7; Anne, 5, and Linda, 4; were buried in the Clark family plot beside the church, beside his parents who homesteaded in the area more than 50 years ago.

Funeral services were held in Edmonton Thursday for George Anderson, 19, of McLennan, Alta., who had worked as the Clarks' hired man. Burial of sailor Bill Olah, 30, visiting the Clark family while on leave from the navy, took place at his hometown of Medicine Hat.

Each of the seven persons found in the Clark home was shot in the head

Choked with emotion, Rev. A. E. Morrison reminded the people of the "love and respect they held for their friend Jack Clark and his whole family."

He said everyone might have helped ease the "dreadful and confining tangle of mystery and loneliness," which drove Clark to the "great error" of taking the life of his family and himself.

ONEX HOUR VALET 1720 DOUGLAS
SUITS $1.25 Dry Cleaned in 1 Hour
SHIRTS 5-Hr. Service

See The world famous Butchart Gardens
Once a worked-out limestone quarry where not a blade of grass would grow!
Always Changing
Always Lovely . . .
You should see the magic night lighting too! Every evening — dusk 'til 11.30.
You'll enjoy every moment . . . the short, delightfully scenic drive through the country . . . the restful, relaxing beauty of this 25-acre Fairyland of Flowers. Plan now . . . take a friend or treat your family this weekend. Adults $1.00; children 25c. Servicemen from any country, in uniform, free. Restaurant open 11 a.m. to 5 p.m.

Inco Metals at Work in Canada

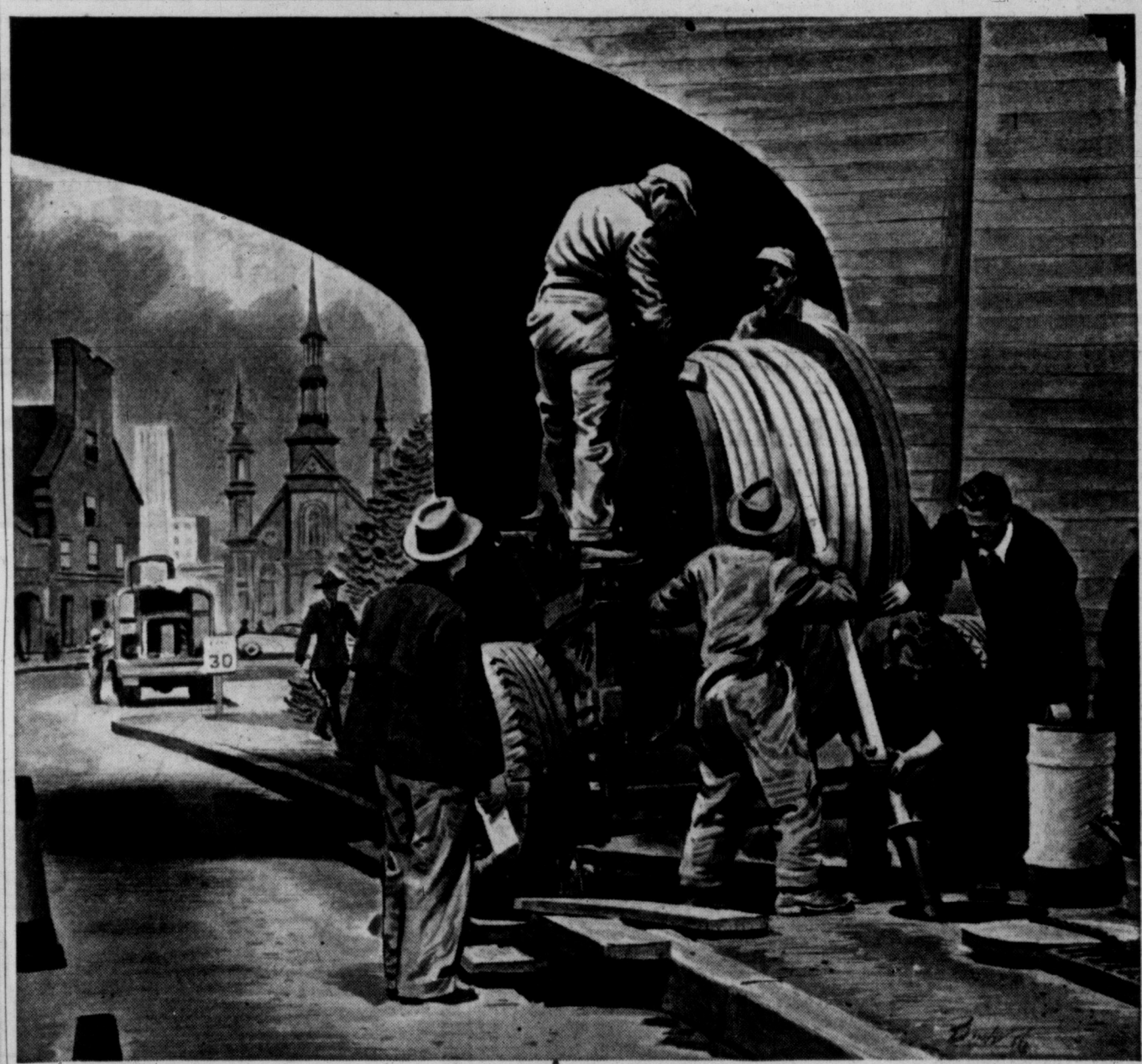

Workmen installing a cable that carries electricity underground. Hundreds of thousands of miles of wire and cable made from Inco copper go into the power cables, transformers and other equipment used for distributing electricity in Canada. Nearly half of the copper used in Canadian power cables comes from Inco.

Cables made from INCO COPPER help bring you electricity . . . and provide jobs for Canadians

It takes thousands of miles of power cable to carry all the electricity Canadians use. And nearly half of the copper used in Canada's power cables comes from Inco. Through all the processing operations, this copper stays in Canada to help provide employment for Canadian men and women.

1. At Inco, Canadian workmen mine, mill, smelt and refine the ore. About 18,000 people are employed by Inco in Canada.
2. Refined copper is used in Canada for the manufacture of wire and cable. Several thousand more people are employed in this work.
3. The copper wire and cable goes to power companies where it is installed by Canadian workmen.

From Inco copper, Canadian industries manufacture hundreds of useful products—thus helping provide employment for many thousands of men and women in Canada.

INCO TRADE MARK

Write for a free copy of the illustrated booklet, "The Romance of Nickel".

THE INTERNATIONAL NICKEL COMPANY OF CANADA, LIMITED
25 KING STREET WEST, TORONTO

Producer of Inco Nickel, Nickel Alloys, Copper, Cobalt, Tellurium, Selenium, Iron Ore and Platinum, Palladium and other Precious Metals.

PEARSON . . . authentic democrat.

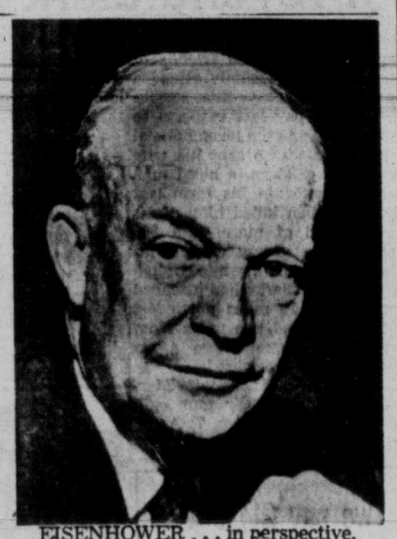

EISENHOWER . . . in perspective.

BOOK TALK

Lester B. Pearson as Author Adds Lustre to Reputation

By JAMES SCOTT

A book which quietly stepped on to the Bookland scene, with no fanfare, no publisher's hoopla or trumped-up acclaim, now looks as if it might steal the spotlight for the season from all other Canadian publications.

Lester B. Pearson's **Democracy in World Politics** is not a "political" book in the narrow, partisan sense of the word. It is a book written by a good student of world affairs and the fact that the author is Canada's Minister for External Affairs is only incidental. The sagacity which has won high praise for **Democracy in World Politics** is a scholar's wisdom.

For example, Le Monde, influential Paris journal recently devoted a 1,500 word review to Mr. Pearson's book although it has not yet been translated into French. Moreover, the 1,500 words were all good, not just for author Pearson but also for Canada.

Scott

Le Monde described the book as "a self-portrait of an authentic democrat dedicated to the diplomatic conduct of a nation which plays an increasingly important role on the world scene" and said the book reveals "the high ambitions and hopes of a nation which, though young, is filled with rich experience which it places generously at the service of world peace."

For my money, these are just about the nicest words I have seen written about Canada for a long, long time. Any book which can produce this kind of accolade for our nation is a book which is good for this land.

It is also a book which the inhabitants of this land ought to read.

Quite another species of fish is another "political" book which has just rolled off the presses. This one cannot be confused with an objective approach.

Merlo J. Pusey's **"Eisenhower, the President"** is obviously, if not frankly, an election-year biography designed to promote "we like Ike."

For all the protests that this book is "an indispensable guide for all those who want a perspective on what has been done in Washington since January, 1953," this remains a piece of election propaganda. This does not, of course, necessarily imply that it is bad reading. Actually, it is sharp and brisk commentary on the recent American political scene. But the perspective we are all supposed to want is definitely from the Eisenhower corner and one thing sure, this book will do Ike no harm come next November.

All this makes a reader wonder just what the publishers take him for. We have always had books which were used, frankly and openly, for propaganda purposes and many of them have been remarkably successful, but it is only in recent times, as far as I know, that it has become a recognized "must" for all candidates for the U.S. presidency to have at least one volume in hard covers appear about them before each election.

Who says that the reading of books has lost its power?

ON DOWN-GRADE

Just the same, in the U.S.A. some figures recently released seem to indicate that reading is falling off at an alarming pace. In 1937, the Institute of Public Opinion conducted a nation-wide poll and discovered that 29 per cent of the population was engaged in reading a book at the time when they were polled.

Repeating the same survey recently, the figure had dropped to 17 per cent. In Britain it was discovered to be 55 per cent. I have seen no figures for Canada, but would guess we are a lot closer to our U.S. neighbors than to our British cousins.

However, the same poll discovered, a couple of months ago, that Canadians outspell their U.S. adult counterparts 66 to 49. This may mean—and I hope it does—that we are slightly more literate and that the reading trend here is not quite so alarming as in the U.S.A.

It's a straw to cling to anyway.

LIBRARY LEADERS AND BEST SELLERS

(Compiled by Publishers' Weekly).

FICTION

"The Last Hurrah," Edwin O'Connor.
"Imperial Woman," Pearl S. Buck.
"Ten North Frederick," John O'Hara.
"Lucy Crown," Irwin Shaw.
"Andersonville," MacKinlay Kantor.

NON-FICTION

"The Search for Bridey Murphy," Morey Bernstein.
"Gift From the Sea," Anne Morrow Lindbergh.
"The Birth of Britain," Sir Winston Churchill.
"A Night to Remember," Walter Lord.
"Profiles in Courage," John F. Kennedy.
"Arthritis and Common Sense," Dan Dale Alexander.

Folklore Practices Reviewed

LOS ANGELES (UP) — A comprehensive book on American folklore is being completed here by Dr. Wayland Hand, a folklore scholar on the University of California campus.

The book reviews many old superstitions and practices which, Hand said, originated mostly in Europe, but some of which have taken on a peculiar American twist.

The throwing of old shoes at newlyweds, for example, embodies ancient beliefs in the shoe as a symbol of fertility. Hand said that articles of clothing have always played a prominent role in superstitions involving relationships between man and wife.

For example, the folk notion still is current in some isolated parts of North Carolina that if a girl puts on a boy's hat, it's a sign she wants to kiss him. In many states, it is a folk ritual to burn the father's hat after his first born child is born. This is believed to insure the child a good healthy start in life.

Book Reminisces on Style Of Early U.S. Journalism

HENRY WATTERSON, UNRECONSTRUCTED REBEL by Joseph Frazier Wall, Oxford Press, Toronto.

Serious students of history now have an important new account of the political-economic events from the Civil War through First World War in Henry Watterson, Unreconstructed Rebel.

Joseph Frazier Wall, chairman of Grinell College's history department, has presented the irascible individualist Marse Henry in all his great editorial strength and human weakness. But Wall's document is more than a biography of the last of the thundering editors. It also is a discerning study of a type of journalism that has gone.

FROM TENNESSEE

Watterson, son of a Tennessee congressman, was on the American political scene from the death of John Quincy Adams, which he witnessed as an eight-year-old visitor to the Senate, until the collapse of President Wilson.

And how very much on the scene he was. Southern-born but a despiser of slavery and a believer in union forever, he unhesitantingly shouldered Confederate arms when the break came. Yet his perhaps was the most potent voice for reconciliation after the war.

RIGHT VEHICLE

The Louisville, Ky., Journal, later and now the Courier-Journal, was a perfect vehicle in its border locality—gateway to the Old South and tied economically to the growing west—for this courageous spokesman for a new United America.

In a sense, this new study also is the history of the Democratic party, as seen through the eyes of its most unpredictable journalistic supporter.

For Marse Henry didn't, as do modern-day journalists, reflect history. Watterson made it. His editorials and his personal participation had much to do with the shape of things that came.

Wall's fine contribution will not find a ready audience among those who read for pleasure. It's a scholarly treatise, outstanding in research and unembellished in presentation . . .

MYSTERY STORIES. By Stanley Ellin. Simon & Schuster. Batch of 10 shorts by highly talented practitioner includes admirable examples of effective writing which makes excellent reading.

I certainly think that the best book in the world would owe the most to a good index and the worst book, if it had but a good single thought in it might be kept alive by it.—Horace Binney.

HE KNOWS TRUCKS!

"JIMMIE" EVANS

When talking trucks it pays to consult victoria's trucking expert, "Jimmie" Evans who has now returned from an extensive holiday. With over thirty years' experience in the truck business, "Jimmie" has no equal in his field as Truck Sales Manager, Roaf Motors Ltd., Dodge and De Soto Dealers in Victoria.

ASSISTANT ANIMAL PATHOLOGIST
B.C. CIVIL SERVICE
LIVESTOCK BRANCH — DEPARTMENT OF AGRICULTURE
VANCOUVER, B.C.

Salary: $400-$480 per month. Must be a University Graduate with a degree in Veterinary Medicine and with sufficient knowledge of the practices of laboratory routine to permit the carrying out of the regular diagnostic examinations of specimens of diseased animal tissue, and of the conducting of the commonly accepted routine diagnostic tests. Preferably one to two years' experience in an animal pathology laboratory. Generous vacation and sick leave, also superannuation plan. Applicants must be British Subjects; usual veterans' preference. For further information and application forms apply Chairman, Civil Service Commission, Parliament Buildings, Victoria.

Fiction Autobiography Of an Irritating Hero

(Reviewed by Wyndham Thomas)

LET US ALONE, by John Fisher. Published by William Heinemann Ltd., for British Book Service (Canada) Ltd., Kingswood House, 1068 Broadview Avenue, Toronto 6, Ont. 256 Pages, $3.25.

John Fisher's latest novel, "Let Us Alone," is set in the period just prior to, during, and just after the annexation of Hawaii by the United States.

It has a leisurely pace, as might be expected, and, except for the mosquitoes, depicts the Hawaii of that time as an early Shangri La, inhabited by the conventional Hawaiians, a sprinkling of missionaries, sugar planters, and various foreign naval personnel and politicians.

The jockeying of the various powers for control of the territory is hinted at, but the annexation itself is passed over by mere reference to it as a "fait accompli."

The book is in fact an autobiography of the hero—Frank Fanning, who is portrayed as a comfortably well-off individual always on the verge of doing something worthwhile, but never quite managing it. His first ambition is to study medicine at Edinburgh, but he hasn't the courage to stand up to his self-centred artist father and insist that he shall.

Instead, he makes a trip to London, Continental Europe, and the Near East. Enroute to England he falls in with a Canadian doctor living in Victoria, whose intention it is to travel through Czarist Siberia to study conditions among the exiled Russian lepers.

LATE DAWNING

Despite hints from the doctor that are easily recognizable by the reader, it is not until they have lost contact with each other that it dawns on the hero that the doctor considered that a young man with no apparent object in life might well be occupied to the benefit of humanity in going along with him to Siberia.

On board ship in the Aegean, Frank meets the girl—visits her and her father in New Zealand, but inexplicably waits until he is back in Hawaii to discover that he loves her.

When he finally summons up enough energy and courage to tell her so, he finds that she has met the doctor and intends to marry him.

DREARY LIAISONS

So it goes on—Frank turns into a dilettante author, achieving a mediocre success with a book on Hawaii and Captain Cook, having a couple of dreary liaisons with half-caste Hawaiians, never finding any purpose in his life until he finally once more runs across the doctor, accompanies him on a trip into the interior of China, and dies.

Frank Fanning is a most irritating and frustrating hero, but I believe that this is the whole point of Mr. Fisher's book. If it is, then he has done a good job, for the normal reader's reaction is to get behind the hero and give him a good hard kick to shake him out of his fears and lethargy.

The descriptions of life in Hawaii are excellent. Mr. Fisher, born in Scotland, was taken to Hawaii in 1907 at the age of eight months, where his father was then a sugar planter. He is widely travelled, and served as an RAF intelligence officer.

The book is pleasant reading, and well-written, but you must be prepared to be irritated by the hero.

Quest for Standards Tale of Roman Pride

THE LOST EAGLES, by Ralph Graves, Alfred A. Knopf, New York, 392 pp.

We picked the book up in early evening and put it down, read, in the tiny hours of the morning.

That's how good it is.

Naughty Augustan Rome is woven into the volume, together with northern Germanic tribes.

Plot is that hero Severus has a self-appointed task: to bring back three lost eagles of the Roman legion after a crushing defeat by the German tribes on the Rhine. A relative of his was responsible for this mortal blow which shook the heart of Rome. The family name of Varus was disgraced, and Severus with it.

The outcast from Roman society trains alone to bring back the eagles, hidden in the faraway reaches of the German marshes. He buys barbarian slaves from the arena; learns from them the German language and German use of arms.

His quest for the standards leads him to remote strongholds of northern tribes and to furious encounters in which courage and endurance are put to savage tests.

While the subject matter itself is fascinating, the excellently documented background and fine descriptive writing make reading a pleasure, altogether apart from the plot itself.

It's a book one feels one has lived through after reading.—T.D.

THE STAMP CORNER

By REG NAIRNE

Word has been received by Mr. Peare, vice-president of the Canadian Philatelic Society, now a resident of Victoria, that this city is almost certain to be chosen for holding the big annual philatelic exhibition for 1958. This event, which is virtually Canada's national stamp show, has never been held west of Winnipeg, so far.

The deciding factor in choosing this city for the honor was the fact that 1958 will also be British Columbia's Centenary year, and that Postmaster-General has promised a special commemorative postage stamp to mark occasion, which will have a design which will symbolize founding of the Colony in 1858.

It is the intention of the C.P.S. exhibition committee to time the show so that it will coincide with the first day of the stamp's issue. This alone will give the stamp exhibition world-wide publicity. It is usual in such cases for the Post Office to arrange for a special cancellation which can be used on all mail bearing the new stamp.

Several prominent collectors have already promised to exhibit and to attend the show, and no doubt there will be a heavy influx of philatelists, with their wives, from all over the western part of Canada, not to mention a delegation from Toronto and other eastern points, headed by Louis M. Lamouroux.

Our two local clubs, Vancouver Island Philatelic Society, and Greater Victoria Philatelic Society, are both affiliated with C.P.S.; in fact Victoria has more members belonging to national society than most other western cities, including Vancouver.

Support the Red Shield Appeal — THE SALVATION ARMY

$5,750 STILL NEEDED

. . . to reach the $38,000 goal in the Red Shield Appeal.

Help the Salvation Army to help others.

Send or take your contribution NOW—large or small, to

SALVATION ARMY
757 PANDORA AVE.,
VICTORIA

Roy English SAYS—

What about you! When are you going to let up—and what with? You'll want to retire from the grind some day—let's talk over a retirement plan which will replace your income when you receive your last pay cheque.

Call my office today—3-4136

Dominion Life Assurance Company

R. N. E. HARRIS, C.L.U.
Branch Manager
Vancouver Island Division
307 JONES BLDG., VICTORIA

Vacation Time is here!

WHEREVER YOU VACATION THE VICTORIA DAILY TIMES WILL BE A WELCOME CONTACT WITH HOME!

It's nice to "get away from it all" . . . but, don't miss all the hometown news while you're away at your favorite holiday spot. You'll enjoy reading the news-packed Times with its stories of your neighbors and local happenings, its entertaining and informative features, its regular comic page and big, colorful WEEKEND PICTURE MAGAZINE on Saturdays! The whole family will look forward to the Times every day while on vacation just as they do at home!

Arrange now for us to deliver or mail the VICTORIA DAILY TIMES to your vacation spot.

PHONE 2-3131
TIMES CIRCULATION

— OR —

FILL IN THIS FORM AND GIVE IT TO YOUR CARRIER BOY OR PLACE IT IN THE MAIL!

VICTORIA DAILY TIMES,
Circulation Dept.,
2631 Douglas St.,
Victoria, B.C.

Please have the Victoria Daily Times forwarded to my vacation address below:

Effective _____1956

NAME _____

PRESENT ADDRESS _____

VACATION ADDRESS _____

RESUME DELIVERY TO MY HOME ADDRESS _____1956

LATE SPORT RACES

FOUR STAR FINAL

NEWS FLASHES STOCKS

Sunny Periods, Few Showers
Details on Page 5

Victoria Daily Times

The Home Paper
TELEPHONE 2-3131
Circulation (to 8 p.m.) ____2-3131
Classified (to 8 p.m.) _____2-3131
NIGHT
Night Editor (to 11 p.m.) _2-3135

VOL. 123, No. 135 ★★★★ VICTORIA, B.C., FRIDAY, JUNE 8, 1956 —32 PAGES PRICE: 10 CENTS SATURDAY, 14 CENTS

EISENHOWER TAKEN ILL MAY NEED SURGERY

MYSTERY SUB OFF HALIFAX

OTTAWA (CP)—An RCAF plane reported what it suspected to be a submarine off the Nova Scotia coast today and the aircraft carrier Magnificent went to the scene to investigate, naval headquarters here announced.

FINAL ★★★★ BULLETINS

United Church Asks War on Bingo

WINNIPEG (CP)—Members of the Manitoba Conference of the United Church of Canada were urged today not to take part in charity bingo games and to campaign against their operation.

Dr. J. M. White, in a social service committee report to the conference's convention here, said: "Devotees of bingo and similar gambling devices are primarily there to make a fast buck, not to assist charity."

Vancouver Canucks Buy McLeod

VANCOUVER (CP)—Coley Hall, owner of Vancouver Canucks in the Western Hockey League, announced today he had purchased Jackie McLeod from New York Rangers for $6,000.

McLeod performed for the Canucks for part of the 1954-55 season and registered 83 points last season with Saskatoon Quakers.

Nanaimo Man Dies of Logging Mishap

NANAIMO (CP)—William Bowater, 25-year-old logger from Extension, died in hospital here early today from injuries received in a logging accident at Nanaimo Lake last Friday.

CPR Ferry Elizabeth Reflqated

NANAIMO (CP) — The CPR ferry Princess Elizabeth ran on to a mudbank in Nanaimo Harbor today but was freed shortly afterwards by the efforts of three tugs.

Officials said there was no serious damage done to the ship which berthed without further incident. A strong wind was blowing at the time of the mishap.

Maitland on Vancouver Police Board

J. Douglas Maitland, vice-president and director of Macaulay, Nicholls, Maitland and Co. Ltd., Vancouver, has been appointed the fourth member of Vancouver city police commission, Attorney-General Robert Bonner announced today.

Mr. Maitland, son of the late Ronald M. Maitland, one of the founders of Macaulay, Nicholls, Maitland and Co. Ltd., is a nephew of the late R. L. Maitland, a former B.C. attorney-general.

2 More Confidence Votes for Mollet

PARIS (Reuters)—The French National Assembly today gave the government of Premier Guy Mollet two votes of confidence to pass an old-age pensions bill for a second time.

CROSSWORD PRIZE $250; THOUSANDS FAIL AGAIN

It is eight weeks now since a Times' crossworder came up with a completely correct answer to the popular puzzle so the prize for this week climbs to $250.

"Red" was the little word that caused much of the trouble last week. The clue said: "It's nice to contemplate a nice warm ———." Most contestants gave "Bed" as the answer but a warm bed would not always be nice to contemplate—in the tropics, for example. On the other hand a nice warm "red" is truly nice to contemplate. If it were not, you would not refer to it in such pleasing terms.

Complete answer and explanation of last week's puzzle and a new contest for this week appear on Page 29 of today's Times.

OVERNIGHT ENTRIES

BALMORAL

FIRST RACE — One mile:
Late Return 117, Golfour 113, John Jordan 113, Red Lynx 109, Asking 114, Le Sabre 114, Mr. Boots 117, Etheridge 109, Chembro 117

SECOND RACE— Six furlongs:
Mkatuck 111, Fair Song 115, Campus Cat 110, Guided Bomb 111, Mighty Moment 115, Muscles 115, Espedeco 115

THIRD RACE — Seven furlongs:
March Brat 115, Dru Away 116, Agreed 113, Tiger Bee 115, County Defense 115

FOURTH RACE— Six furlongs:
Cow Boy 116, Yes Bamm 110, Sabourn 110, Roman Senator 113

FIFTH RACE — Six furlongs:
Depend On Me 114, Southern Blonde 117, Sarto 117, Vaults Ration 117, Ram-O-Lette 117

SIXTH RACE — Mile and eighth:
Right Star 111, Stroller 115, Remhoh 116, Alle-Ed 110, Felda 106, A-War Slim 110, Real Sir 118

SEVENTH RACE— Mile and sixteenth:
Smokelore 114, Hen Party 115, Texas Bulldog 114, Prince Eric 120, Foxy Elmer 114

EIGHTH RACE— One mile:
Black Emperor 118, Running Wolf 118, Warbler 118, Toby B. 126, Swoon's Son 122, Ambidextrous 118, Grand Canyon 118

NINTH RACE — Mile and sixteenth:
Get For Home 113, Abbe Sling 106, Hamaka 109, Leila Jean 110, Attavar 110, Kiami 106, Medico 118

HOLLYWOOD

FIRST RACE — Mile and sixteenth:
Forelock 122, Peranne 111, Foolish Boy 113, On Train 122, Leona Welch 114, War Token 116, Mr. Pip 119, Main Line 118

SECOND RACE— Five furlongs:
Lo May 111, Jet Speed 122, Pirates' Loot 122, Speedy Kiss 122, Tella Fella 122

THIRD RACE — Six furlongs:
Kool Kid 118, Brown Ban 113, Lassabatt 109, Swift Boots 111, Jay Cee Mac 116, Frankie Jo 110, Fleet Sonny 110, Facsimile 119

FOURTH RACE— Mile and sixteenth:
Peasant Boy 110, Fox II 113, Timber Bob 119, Silverado 113

FIFTH RACE — Six furlongs:
Paul's Diamond 120, Scotch 114, Ferke 120, Captain Bam 111, Nearly 114, A-Chino Red 111

SIXTH RACE — Mile and sixteenth:
Honey's Alibi 118, A-Alidon 118, Blue Volt 113, Guerrero 110, Beau Busher 112, B-New Trend 111, Bezaha 108

SEVENTH RACE —One mile:
Swaps 125, A-Bobby Brocato 128, Poona II 118, Porterhouse 119, Pirnie 107

EIGHTH RACE— Mile and sixteenth:
Two Bit Hug 113, Hidden Fortune 113, Ambiel 116, Marked Action 111, Near Shore 113, Resistance 116

Annuit Coeptis 113, Shannon Flows 122, Candler 119, Smart Uncle 111, Carrier Boy 113, Huzzag 116, Noble Bell 122, Boy 116

Furious Profit 122, No Bumps 119, Bird Of Time 122, Sickles Deal 122, Sullyses 114

Lycos Son 110, Mama King 114, Pat's First 114, Kiowa Red 116, Anchor Watch 116, Kin Austin 108, Father's Flower 111, Jane Bell 106

Count Me Out 113, Hobcaw Sage 113, Foxy Silver 119

B-Totland 111, B-Mobile 117, A-Airide 111, Bold Bazooka 114, A-Entry, B-Entry

A-Grey Tower 109, Colonel Mack 117, Bisco 107, B-Tussle Patch 109, A-Entry, B-Entry

Karim 109, A-Lover Boy 114, Sergeant Ed 102, A-Entry

Black Widow 114, Top Performer 113, Halerin 111, Right Bright 113, P's And Q's 122, Breezing Bebe 113

Canada's Extremes

High—Ottawa 82
Low—St. Johns 32

Aged Man Killed In Car Crash

Greater Victoria's sixth fatal traffic accident this year occurred shortly before 8 this morning when an elderly Chinese, Wah Pao Lee, 614 Fisgard, was in collision with a car driven by another Chinese at Government and Fisgard.

Police said Lee, about 76, apparently was crossing Government from the northeast to the northwest corner of the intersection as the other driver, 19-year-old Lawrence L. Y. Chan, 864 Pembroke, turned left from Fisgard to go north on Government.

Lee was dead on arrival at St. Joseph's Hospital, where he was taken by police ambulance.

Chan was driving his father's late model car.

Streets were wet and a light rain was falling.

Death, believed to have been almost instant, is thought to have been due to head injuries.

The pedestrian was found lying on Government a few feet north of the east-west crosswalk.

Jackson Has 15½-Lb. Edge For Tonight's Bout

NEW YORK (UP)—Tommy (Hurricane) Jackson had a 15½-pound weight advantage at today's weigh-in when he scaled 193½ to young Floyd Patterson's unexpectedly-light 178 for their heavyweight contenders fight tonight.

(Fight will be televised on Channel 4, KOMO, starting at 7 Victoria time.)

SELECTIONS

HOLLYWOOD

1—War Token, Annuit Coeptis, Candler.
2—Jet Speed, No Bumps, Bird Of Time.
3—Anchor Watch, Lassabatt, Kool Kid.
4—Count Me Out, Foxy Silver, Silverado.
5—Airide, Ferk, Bold Bazooka.
6—Colonel Mack, New Trend, Alidon.
7—Swaps, Bobby Brocato, Porterhouse.
8—P's And Q's, Ambiel, Near Shore.

RACE RESULTS

BALMORAL

First Race—
Faded Amber (Baird) $11.80 $6.20 $5.00
Freee Wonder (Cook) 34.00 14.20
Camden (Duhon) 19.40
Time—1.07 3-5.
Second Race—
Pine Shakr (Knapp) $19.60 $9.20 $7.00
Dejeune (Skoronski) 7.00 5.60
Dusky Dawn (Scurlock) 21.20
Time—1.13 2-5.
Third Race—
Sir Chris (Knapp) $42.00 $16.00 $4.60
Witch Way (Heckmann) 7.60 3.80
Dandy Wag (Baird) 3.20
Time—1.11 1-5.
Fourth Race—
Moose Sign (Church) $8.80 $4.20 $3.60
My Glad Hand (Erb) 3.00 2.60
Step Fast (Heckmann) 3.40
Time—1.12 2-5.
Fifth Race—
Olympia Blend (Scurl'k) $4.00 $3.00 $2.60
Alan K. (Korte) 3.80 3.00
Picatag (Baird) 2.60
Time—1.11 2-5.
Sixth Race—
Cozy Ada (Korte) $25.00 $5.80 $6.00
Redruth (Rotz) 2.80 2.40
Blaze Dancer (Broussard) 6.00
Time, :58 4-5.

HOLLYWOOD

First Race—
Count Arrow (Shoem'er) $6.60 $3.50 $2.40
Pie Master (Glisson) 4.10 2.60
Vihlunis (Neves) 2.80
Time—:56 3-5.

TODAY'S BASEBALL

NATIONAL LEAGUE	R.	H.	E.
Philadelphia	4	9	1
Chicago	5	7	1

Roberts, J Meyer 4 and Lopata; Kaiser, Valentinetti 4 and Landrith.

Vancouver Stocks

VANCOUVER — Last hour sales:

Canadian Collieries (prf) 2,000 at 93. Bethelhem Copper 1,500 at $1.30. Giant Mascot 900 at 77. Royal Canadian 500 at 11½. North West Ventuers 1,500 at 29. Yankee Princess 1,000 at 78. Inland Gas 1,200 at $6. Mic Mac 200 at 87.

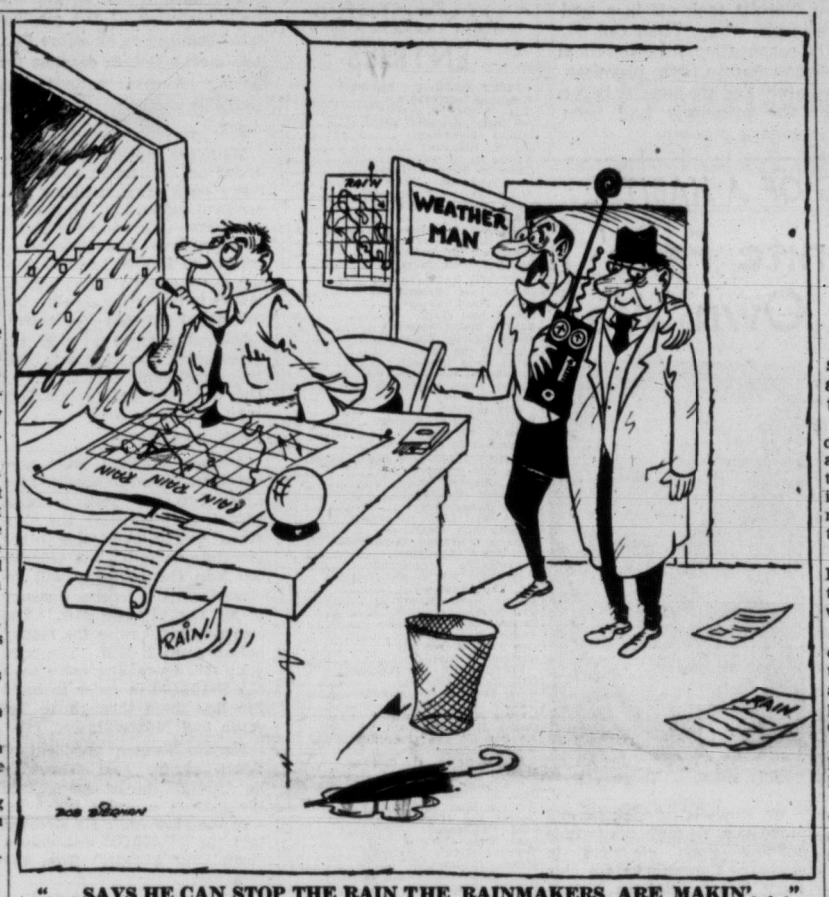

"... SAYS HE CAN STOP THE RAIN THE RAINMAKERS ARE MAKIN'. . ."

Censure Move Voted Down

OTTAWA (CP) — A motion of censure against Speaker Rene Beaudoin, presented a week ago by Opposition Leader Drew during the stormy pipeline debate, was defeated in the Commons on a vote of 109 to 35.

Prolonged Liberal applause broke out as Speaker Beaudoin, who presided during the taking of the vote, announced in the customary way: "I declare the motion lost."

Liberal and Social Credit parties and Ross Thatcher (Ind. Moose Jaw-Lake Centre) supported the 44-year-old Speaker against the motion declaring he had subordinated the rights of Parliament during the gas pipeline fight.

Progressive Conservative and CCF members voted solidly for the motion.

Test Rained Out

NOTTINGHAM, Eng. (Reuters) — Rain today flooded the cricket field here, forcing postponement of the England-Austria Test match on the second day of play. England Thursday scored 134 for the loss of two wickets.

Four Saskatoon Men Victims of Drowning

PRINCE ALBERT, Sask. (CP)—Four prominent Saskatoon men were drowned Thursday in a fishing mishap in Stony narrows in the Lac La Ronge area, 120 miles north of Prince Albert.

The men were Howard Coad, a druggist; Fred Chapman, owner of the Saskatoon Business College; Harold Wright, western sales manager for the Quaker Oats Company, and Hastings Torney, owner of United Brokerage Ltd.

Summer Session Hinted by PM

Asks Opposition Not to Filibuster One Month's Money Bill Due Monday

OTTAWA (CP)—Opposition leader Drew, replying to a plea today by Prime Minister St. Laurent that the Opposition permit speedy passage of a bill to replenish the "virtually exhausted" treasury, demanded instead that the prime minister say whether the government plans to adjourn Parliament soon for the summer.

Mr. St. Laurent replied that the government had intended to suggest a summer adjournment.

But what had taken place was "of such a character we will have to reconsider that suggestion.

"I am sorry it is not possible at the present time to make any plans for the future course of the session," he prime minister said.

He said at the opening of today's Commons sitting that the two months' interim supply voted April 1 is "virtually exhausted."

Unless more money was voted by Parliament at an early date, many thousands of persons would be faced with inconvenience and even serious embarrassment.

If the opposition granted one month's interim supply it would in no way prevent it fighting the government as strongly as it wanted later.

Interim supply normally is granted the government periodically while the Commons is in session until all appropriations are approved by the Commons. This enables the government to pay civil servants and members of the armed forces and carry on other essential services.

French Horse Wins

EPSOM, England (AP)—Mrs. Suzy Volterra's Sicarelle won the Oak Stakes for three-year-old fillies by three lengths today to complete an Epsom classics doubles for France. On Wednesday Frenchman Pierre Wertheimer's Lavandin won the Derby.

U.S. Golfers Lead

SANDWICH, Eng. (UP)—United States women amateur golf stars rallied during a wind and rain-swept afternoon round today to take a 2-1 lead over Britain in the ninth Curtis Cup series by winning two of the three 36-hole foursome matches.

Them rainmakers may find themselves in a jam along with the strawberries.

★ ★ ★

Just a mention of illness at th' White House an' a hundred Republican heads start achin'.

★ ★ ★

Beards on councillors will be a change from moss.

Four Specialists Called to Hospital

WASHINGTON (UP)—President Eisenhower suffered a "partial obstruction" of the small intestine today and four specialists, including Dr. Paul Dudley, were summoned to the army's Walter Reed Hospital to determine if surgery will be required.

In Boston, Dr. White said there is a "possibility" that surgery may be necessary. He said he is leaving for Washington as soon as possible because the doctors "want me there."

WASHINGTON (AP) — President Eisenhower was stricken with abdominal pains early today, and in the afternon was taken by ambulance from the White House to the army's Walter Reed Hospital.

The White House said physicians had diagnosed the trouble as an ileitis—inflammation of the lower portion of the small intestine—and that "there is no indication of any heart trouble."

Press Secretary James C. Hagerty said a cardiogram—a tracing of the heart action—would be taken at the hospital.

An army ambulance was ordered to the south side of the White House to receive the ailing president. It was accompanied fore and aft by a motorcycle escort.

Eisenhower could be seen lying in the ambulance. His hands were folded on his chest.

Reporters could not see whether the president was carried to the ambulance on a stretcher or walked.

White House physician Howard M. Snyder was called to the president's bedside at 2 a.m.

STOCKS FIGHT BACK FROM $6 TUMBLE

NEW YORK (AP)—The stock market declined sharply on news of President Eisenhower's illness.

Prices fell as much as $3 a share in the initial burst of selling.

The market wilted again and the tape fell behind as much as four minutes when news came that the president was in hospital. Losses stretched to around $6 a share before a recovery drive began in the market's final minutes.

Official White House Statement

At noon, Press Secretary Hagerty isued this statement:

"The president had an attack of ileitis (inflammation of the lower portion of the small intestine).

"As a precautionary measure he is being taken to Walter Reed Hospital this afternoon.

"His blood pressure and pulse are good.

"He has no fever.

"There is no indication of any heart trouble."

Hagerty said the president

Continued on Page 7

$100 Million Loss In Hydro Rockslide

NIAGARA FALLS, N.Y. (AP)—An earth-shaking rockfall in the Niagara River gorge late Thursday took one life and left the huge Schoellkopf hydro-electric power station in tumbled-down ruins with an estimated loss of $100,000,000.

More than 40 employees of the Niagara Mohawk Power Corp. scrambled to safety along the precipitous face of the gorge as two of the station's three sections crashed into the wild river rapids behind them.

The rockfall wiped out the producer of 360,000 kilowatt power capacity in little more than a twinkling of an eye. Company officials were appalled by the loss.

Charles J. Wick, administrative vice-president in charge of Niagara Mohawk's western division, made the damage estimate after a preliminary investigation. He said the water was raging through the remaining third of the station, 10-feet deep in places.

But there was no expectation of another rockfall comparable in size in the immediate future, since the gorge above the remaining section is covered to its 220-foot-high lip by a man-made, reinforced masonry wall.

Officials of the Canadian power firm lost no time in offering their services to Niagara Mohawk.

J. Russell McCullough, regional manager of Ontario Hydro, said that more than 230,000 kilowatts was sent to the United States as soon as commission officials learned of the rockfall.

"We just switched all available power over there," he said.

More than 40 persons escaped from the plant before it fell. Two

Continued on Page 2

IS DAT DA PREEM ON DA SCREEN?

Carnera Hasn't Seen Picture He's Suing for $1.5 Million

By an odd coincidence, one of a series, former world heavyweight boxing champion Primo Carnera arrived in Victoria this morning, just as the boxing movie "The Harder They Fall" opened at a Victoria theatre.

Primo and the movie also arrived in Seattle and Vancouver at the same time.

The picture is said to be a sensationalized version of Primo's fabulous arrival on the fight scene when he traveled to the U.S. from a little village in Italy, all 260 pounds of him, and in a blink of a press-agent's eyelash, won the heavyweight title.

The movie version, drawn from Budd Schulberg's novel of the same name, paints a ghastly picture of a South American giant named Toro Molina who is "adopted" by a set of mobsters who exploit his huge body and, in a succession of rigged fights, ballyhoo Molina into a bout with the current champion.

Molina takes a horrible beating at the hands of the champion, who has not been bought off by the gamblers. Molina, a penniless, shattered wreck of a man, is dumped after the mobsters have made a small fortune out of him.

Carnera's lawyer in Los Angeles has filed a $1,500,000 damage suit against the studio releasing the picture, claiming that the plot ridicules Carnera by suggestion and innuendo.

But the funny thing is, Primo has not even seen the picture yet.

Sitting in a downtown hotel room this morning, the massive (6' 6½," 280-pounds) Carnera said, "What about that picture, it doesn't mean anything to me. I haven't seen it yet. Maybe I will go today and see what it is all about.

"If I am suing them, I should see it."

. . . ROCKFALL

Continued from Page 1

men trapped on the side of the gorge were rescued by a power launch owned by the Maid of the Mist Company.

The men were unable to move from their perch on the gorge as searing flames from the wrecked plant cut off one route and a bridge abutment sealed off the other. The men were directly below the power station.

The launch set out from the Canadian side and noticed the plight of the two men as it searched the river.

A company official speculated that the collapse was caused by a seepage of water into rock crevices between the face of the gorge and the hydraulic canal which fed water into the station. He suggested that there had been an "earth movement" in the area.

MINOR EARTHQUAKE

Dr. Austin C. McTigue, in charge of the Canisius College seismograph in Buffalo, agreed with the "earth movement" idea, saying he believed there had been a minor earthquake. He said Niagara Falls is in an area subject to "adjustments" in the earth's surface.

There was no immediate indication today whether Niagara Mohawk will go right ahead with a replacement project—which might cost well over $50,000,000 at current construction costs. Power needs of the area, however, indicate that some means of restoring the supply level quickly must be found.

Authorities said a full inspection of the remains will have to be made before any decision is reached.

Arena Planning 'Rock and Roll' Summer Dances

Arrangements are underway at Memorial Arena for a series of summer dances featuring instruction in the recent "rock-and-roll" craze.

Rock and roll succeeded jiving, which succeeded jitterbugging, which succeeded the Charleston which succeeded the tribal dances of the Zulus, according to one popular train of thought. Some students of the dance think the cycle is now almost complete.

Manager Joe Dukowski says tentative plans are for Saturday night 8 to 11 dances with a student admission of 50 cents, starting June 30. He hopes to bring here as instructor Claudette Ayres, who was 12 years with Ziegfield Follies, and some of her prize dance students who took part in a similar instruction in Spokane.

Special lighting and curtains will be installed and music will be "piped in" from a Spokane radio station, with co-operation of a local station. A Victoria dancing academy will provide instruction also during the season.

PGE Will Pay, Rotarians Told

The Pacific Great Eastern Railway from now on is going to pay back to British Columbians their long-time investment in it, William Anderson, PGE official, told the Rotary Club here Thursday.

"We're going to be making a profit," he predicted.

The extension between Squamish and Vancouver will be "running full blast before the summer is out," he said, and it was expected steel will be laid from Prince Rupert to Dawson Creek by December, 1957.

Business already is far in advance of forecasts, he said.

Thrown Baseball Kills Schoolboy

UTICA, N. Y. (AP) — Gary Bitely, 12, was injured fatally Thursday when struck on the head by a baseball in a game during gymnasium period at a grade-school playground. Police said Gary was hit while running for first base after hitting the ball into the infield. The son of Mr. and Mrs. Charles Bitely, he died of a skull fracture.

CANADA'S BIG PIPELINE ROUTES

This map shows natural-gas pipelines being built or projected in Canada and their connections with United States lines. The big line of Trans-Canada Pipe Lines Ltd. starts near the Alberta-Saskatchewan border and runs eastward to Montreal. The Westcoast Transmission Co. pipeline from the Peace River gas fields to Vancouver is nearing completion and there are plans to link it with the U.S. Pacific Northwest system.

SIGNING OF PIPE BILL WAS NO FORMALITY

OTTAWA (CP) — Signing of the trans-Canada pipeline agreement turned out to be no mere formality.

The cabinet, meeting in Prime Minister St. Laurent's office, went over the wording of the agreement.

Lawyers posed technical questions.

Then, when the cabinet okay was given, legal men said the company signers—Trans-Canada president N. E. Tanner and secretary A. D. Nesbitt—must be informed in their office, and only in their office, that the agreement was ready to be signed.

Mr. Tanner and Mrs. Nesbitt took off in a taxi for their legal office five blocks away. Then Col. M. W. Kynch, secretary of the corporation, followed them and gave them the legal message on their premises.

They returned immediately and the signing began—about two hours after the principals had been summoned.

IT'S SOMETHING OF A HABIT

Old 'Granite Face' Gets His Own Way

By DON PEACOCK

OTTAWA (CP)—Out of his hearing, some call him "granite face." To his face, others use the more affectionate "C.D." But no matter what you call him, Clarence Decatur Howe is a power in the land.

And at 70 he has lost none of the drive that made him a millionaire at 40, and a member of the federal government just nine days after his first crack at politics in 1935. He's never sat anywhere in Parliament except on the cabinet bench.

CENTRAL FIGURE

More often than not, he has been the centre of controversy.

As for the names he's called and the frequent accusation that he prefers his own rules to Parliament's, Mr. Howe added: "That's all part of the game. It's the first time the Tories have had something to kick about, and they're kicking."

During a hot debate the white-haired, craggy-faced minister slouches in his seat, crosses his legs, leans his neck against the back of his chair and props a knee against his desk.

SELF-CONTAINED

He listens and looks, peering from under his shaggy brows. If the speaking member is provocative, he will growl out interjections.

He relishes a fight, but frequently in the middle of one he steps out for a smoke. In the theatre they might call it scene-stealing. His stroll up the aisle is done with arresting casualness. He is already fumbling for his cigarettes—one is usually in his mouth, unlit, before he disappears behind the curtains along the side of the chamber.

When he speaks in the Commons, he pauses readily to hear interjections and questions, sometimes asking that they be repeated. His replies are often spiced with references to members as "junior" or "buster."

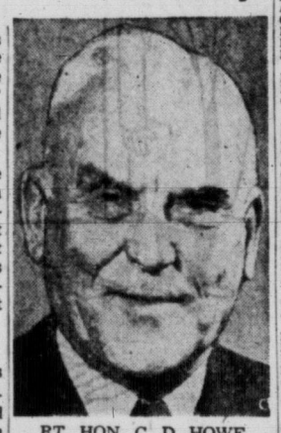

RT. HON. C. D. HOWE

Mr. Howe is an engineer and proud of it. He made his fortune building grain elevators in western Canada before his entry into politics as Liberal member for Port Arthur in 1935.

On this aspect of the minister, John Diefenbaker (PC-Prince Albert) said that during the pipeline debate that just because Mr. Howe is an engineer he "can't ditch, dam and drain all parliamentary privilege in one afternoon."

Of all his projects, the gas pipeline might be his biggest. He told the reporter it is the "greatest project in the country." And more than once he has told the Commons that the $375,000,000 project will involve an additional $1,000,000,000 in subsequent developments.

It might also be his last major undertaking. He hinted at retirement a few nights ago in the Commons.

"I am getting on in years and this may be the last big project which I will be called on to undertake for the government of Canada," he said.

Pipeline Builders Hunt Men, Equipment

Race Starts to Get Construction Started On Huge Project; Fund Drive Being Mapped

By VICTOR MACKIE, Times Ottawa Correspondent

OTTAWA—Telegrams were speeding across the continent today to line up about 2,500 experienced and hard-to-find pipeline builders and approximately $10,000,000 worth of mechanical monsters to lay pipe from the Alberta-Saskatchewan border into Winnipeg by the year end.

The race is on to get the prairie section of the pipeline into Winnipeg on or before Dec. 1 to meet a Dec. 31 deadline for having Alberta natural gas available commercially in Winnipeg.

With the pipeline battle now ended on Parliament Hill there was a sense of relief among government supporters. Opposition members—CCF and Progressive Conservatives—were determined neither to forgive nor to forget the government's heavy-handed tactics in riding the pipeline bill roughshod through Parliament.

Thursday night at 9.30 the government won its race to have the agreement signed, sealed and delivered before midnight June 7.

NEW DEADLINE

Another deadline must now be met. Trans-Canada Pipe Lines Ltd. will seek to raise sufficient funds from the Canadian public and from other investors to repay the $80,000,000 loan the company will receive from the federal treasury under the pipeline law. The company must raise the money before April 2, 1957. The company will be raising more than the $80,000,00 in order to build the line links through to Toronto and Montreal.

Nathan Tanner, president of Trans-Canada, said Thursday he "hoped" to be going into the market to raise funds before the year end. He stressed that the $80,000,000 was only a "loan" not a "gift" from the treasury.

"The government is either going to get its money back with 5 per cent interest or it is going to get a pipeline for 90 per cent or the cost of it. We are gambling the $15,000,000 we have invested that we can build it and repay this money," he said.

VANCOUVER ENTRIES

FIRST RACE—Six furlongs:
Winforme (Arterburn) 113
Capt. Turley (Lavoie) 118
No Tears (Heaney) 113
Mirene (Sivewright) 113
Joe H. (Duncan) 118
Harvester (Ulrich) 118
Come On Steve (Haller) 118
Lord Rosconnor (Stone) 118
Prince Harry (Broomfield) 113
Little Pepper (Suarez) 113
Also eligible:
Lady Glenlivet (Suarez) 113
Royal Hobby (Sivewright) 118
Capt. Van (Broomfield) 111
Fair Sex (Dominguez) 113

SECOND RACE—Six furlongs:
Chick's Last (Broomfield) 108
Bikini Flash (Skuse) 111
Robert Paul (Frey) 118
Bucko's Best (Ventrella) 118
Silent Warrior (Coppernoll) 118
Air Lord (no boy) 113
Count Flood (Collier) 113
Patormike (Sivewright) 118
Propel Anne (Guarasci) 108
Nanco (no boy) 108
Also eligible:
Paradise Queen (Suarez) 113
Brotchie (Broomfield) 111
Green Leaves (Heaney) 113

THIRD RACE—Mile and 70 yards:
Dina Hill (Collier) 106
Doja (Sivewright) 113
Overhead (Ventrella) 118
Judge Carter (Frey) 118
Can't Wait Long (Guarasci) 113
London Airs (Martinez) 118
Johnnie O'Herron (Dominguez) 118
Sail Away (Arterburn) 118
Zacawiskaya (Coppernoll) 113

FOURTH RACE—Six furlongs:
Dr. Phil (Yeutter) 114
Ladner Meat (Skuse) 100
Fair Reading (Collier) 110
Prudent John (Martinez) 114
Vance (Sivewright) 112
Gay Cap (Arterburn) 114
Skyluno (Ventrella) 108

FIFTH RACE—Six furlongs:
Miss Ruffles (Skuse) 101
Royal Journey (Coppernoll) 108
Utmost (Sivewright) 122
Mannie K. (Arterburn) 113
Cruise Along (Duncan) 119
My Best To You (Filipchuk) 108
Whanee (Collier) 103

SIXTH RACE—Six furlongs:
Smoggy (Skuse) 118
Speedy Gal (Arterburn) 109
Spec So (Frey) 122
Western Man (Collier) 112
George Did (Duncan) 119
Fuel (Williams) 114
Irish Time (Ulrich) 114
Beamers Champ (Haller) 122
Zigana (Coppernoll) 112

SEVENTH RACE—Six furlongs:
Rosyth (Coppernoll) 110
Moby Dick (Dominguez) 112
Stitch (Skuse) 109
Free Hand (Williams) 120
Threecome (Collier) 117
Sugar Cube (Sivewright) 115
Flying Fish (Heaney) 111

EIGHTH RACE—Six furlongs:
High Holiday (Auger) 115
Jane Bric (Duncan) 110
Zee Tee (Coppernoll) 120
Free Ticket (Frey) 120
Rail Worker (Skuse) 115
Square Off (Dominguez) 120
Gabardine (Ventrella) 120
Might Gene (Collier) 110
Wentaway (Arterburn) 120
Vuvette (Sivewright) 115
Also eligible:
Smart Count (Lavoie) 120
Pennu Peeble (no boy) 110
Sara J. (Sivewright) 115
Lavender Belle (Broomfield) 105

SUBSTITUTE RACE—Six furlongs:
Admiral Desoto (Ventrella) 120
Fancy Image (Dominguez) 115
Bay Reader (Auger) 115
Mio Diablo (no boy) 115
Hidden Moon (Frey) 115
Feudal King (Sivewright) 120
Plover Call (Broomfield) 110
Flying Fusano (Skuse) 108
French Tower (Collier) 110

First post 2.30 p.m.

DODGE
MORE CAR FOR LEAST OUTLAY!
ROAF MOTORS LTD.

Government Aid to Buy Fodder Asked by B.C. Dairy Farmers

CHILLIWACK, B.C. (CP)—Fraser Valley dairy farmers will approach the provincial government for assistance to meet the current hay emergency.

Close to 400 dairymen, meeting here Thursday night, gave unanimous support to three resolutions.

Because almost $4,000,000 worth of hay will have to be brought into the Fraser Valley this year, farmers will ask that the government declare "a disaster area" and provide a subsidy for all hay costs over $25 a ton.

The dairymen are also asking for immediate implementation of formula pricing and the equalization provisions of the new milk act.

And the government will also be asked to enact "emergency loan legislation" to assist the dairy farmer in his purchase of hay.

The recommendations will be taken first to the special meeting of reeves and mayors in the Fraser valley at New Westminster next Wednesday night.

Most speakers were insistent that dairy farmers will need assistance in buying the hay.

Dorman's THE STORE FOR MEN

Here are the GIFTS DAD really wants!

Your gift will get a warm reception on Father's Day when you choose from Dorman's fine stock of wearables. Shop here for everything from T-shirts and socks . . . to slacks and sport coats. Our merchandise is MAN-STYLED TO PLEASE MEN . . . each item is sure to enjoy a happy future in Dad's wardrobe!

SPORT SHIRTS
Wide assortment of patterns and colors. Father's Day feature, "Hunter Checks" by Arrow $6.95

SLACKS
Gabardines, flannels and fibrenes in attractive color choice. Father's Day feature, "Dacron" $12.95

SWEATERS
Pullovers or coats, wide choice of colors in quality lambswool or botany. From $6.95
Sleeveless, $4.95

TIES
Always a favorite gift. Choose from a tremendous selection. Father's Day feature, Perlon—washable stripes. From $1.50

MEN'S JEWELLERY
Styled for the man of the moment . . . attractive cuff links and tie bar sets. Featuring Anson, From $3.50

SOCKS
Woolsey and Jaeger, from $1.50
Also stretch sox from $1.00

HATS
Stetson and Crean. Give him a gift certificate for a Dorman hat. From $6.95

SPORT COATS
A large choice of sport coats in newest shades and patterns, pure wools, tweeds, attractive mixtures. From $29.50

Dorman's
On Douglas Tel. 4-5311

For a COOL Collins...

This advertisement is not published or displayed by the Liquor Control Board or by the Government of British Columbia.

YOU CAN COOK, HEAT AND HEAT WATER WITH A
Gurney
OIL-BURNING Kitchen Range
COMPLETE WITH CYCLOS OIL BURNER
Priced from 309.50 to 359.50

Prices include complete installation. Absolutely NO EXTRAS
Range Features Include
• Even-heat oven
• Polished cooking top
• Glistening white enamel exterior
EASY TERMS • TRADE-INS ACCEPTED
★ WE SELL ★ WE INSTALL ★ WE SERVICE
C. J. McDOWELL
PLUMBING AND HEATING LTD.
1000 DOUGLAS STREET PHONE 3-4138

GENERAL ELECTRIC
RANGE SPECIAL
This Is a Manufacturer's Warehouse Clearance and We Have Obtained Five of These Wonderful Push-Button Models

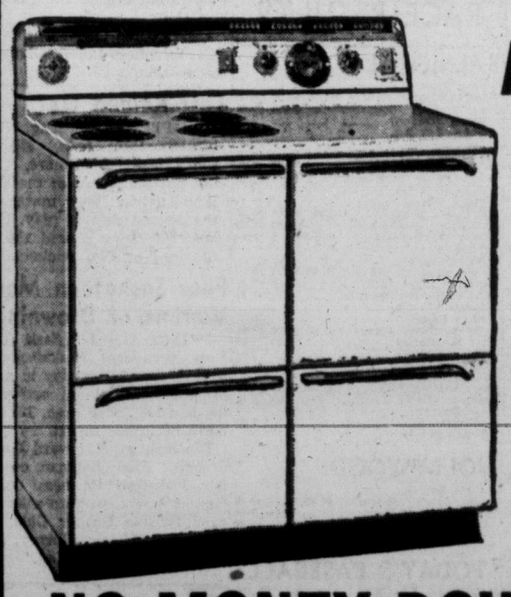

AND YOU SAVE $80.95
REGULAR PRICE $359.95
NOW $279.00
★ Automatic Oven with Convenient Timer!
★ Push-Button Surface Unit Switches!
★ Master Oven Temperature Control!
★ Built-in Fluorescent Light!
★ Two Deep Storage Drawers!
★ Convenient Warmer Drawer!
★ Warmer Switch!
★ Exactly as shown!
NO MONEY DOWN!
COME IN EARLY SATURDAY MORNING FOR THESE!
MACDONALD'S
ON FORT ST.
PHONE 3-1171
OPEN 9 TO 5.30 P.M. — WEDNESDAY 9 TO 12.30 NOON

SEAGOING SHAREHOLDERS

Complete ship's company of RCN minesweeper HMCS Comox are holders of shares in the world's tallest totem project. Crew voted to use money from ship's fund to purchase a share for each officer and man. Shown are AB K. Canfield, CPO W. Y. Armit and PO S. Humphries. (Times Photo.)

Lawsuit Threat In School Dispute

Nanaimo Father Demands Suspension Of Son Be Stricken From Records

NANAIMO (CP) — Legal action may be taken by the father of one of 130 students suspended for one day from Nanaimo Senior High School.

Wilfred Moorhouse said his son was sent home Wednesday when he failed to turn in a written guarantee called for by District 68 school board.

The students, suspended because of a strike, returned to school Wednesday.

Mr. Moorhouse said he objected to the preface in the form:

"If re-admitted to school, I solemnly promise to be obedient and respectful to my teachers and will observe the rules and regulations of the school."

RIGHT QUESTIONED

He said he doubted the school has the right to refuse to allow his son to return and that he is prepared to take legal action if his son's suspension is not expunged from school records.

On the day of the strike, Mr. Moorhouse said, he had driven his son to school five minutes after the assembly bell because the boy had required treatment to an eye injury before going to school. Because he was not in his place on time, he said, the boy was listed with the ones who were striking.

NEED MONEY?

REG LUPTON

Reg Lupton of Custom Finance invites you to call in and discuss your requirements and learn for yourself the ease and friendliness which are part of the Custom Finance way of serving you.

CUSTOM FINANCE
for
Prompt, Friendly, Personal Loan Service
1012 Douglas St., in the Sprott-Shaw Building Phone 5-1408
Open 9 a.m. to 5.00 Daily
Open Friday Evening till 8

FOR TALK HERE

Fire Monty, MP Urges

Statements made here by Field Marsha. Viscount Montgomery during his visit to Victoria last week reverberated in the British House of Commons today.

Denis Healey, Labor member of Parliament, urged that Viscount Montgomery be dismissed from his post as deputy supreme commander of Allied forces in Europe.

He gave notice he would ask the minister of defence in the Commons next week to request the North Atlantic Treaty Organization to end his appointment because Montgomery's public statements "are not compatible with NATO policy."

At Patricia Bay airport on June 1, Montgomery said if anyone anywhere in the world started aggression "we should give them the works from the word go with atom bombs, hydrogen bombs, with the biggest thing we've got and with everything we've got."

The field marshal added he was speaking as a soldier and did not know what "my political masters" would say about it.

Traffic Tied Up At Cowichan Bay

DUNCAN — Traffic at Cowichan Bay was tied up for three hours Wednesday when a truck loaded with oxygen and acetylene cylinders left the highway and crashed into a telephone pole.

No one was injured. Owner of the truck is Dowell's Cartage & Storage Ltd. of Victoria.

. . . EISENHOWER

Continued from Page 1

has had one intraveneous injection of dextrose sugar. He said Dr. Snyder has called in Dr. Francis Pruitt, chief of medicine at Walter Reed, for consultation.

The press secretary said that the president has not been in severe pain but that there was some soreness.

Earlier, Hagerty had described the president's difficulty as an "upset stomach" and insisted "it is not an illness but an upset."

All of the president's engagements for the day were postponed. These included a morning cabinet meeting and a flight to his country home at Gettysburg, Pa., about noon.

Thursday night, Eisenhower attended the annual dinner of the White House News Photographer's Association.

The meal served to him was especially prepared on instructions from Dr. Snyder. It differed from that served to other guests chiefly in the absence of a rich soup and a sauce on a fillet mignon.

He appeared to enjoy himself, and told his hosts in a brief talk that he enjoyed the entertainment provided.

At the noon news conference, press secretary Hagerty said this is the first time Eisenhower has suffered a "stomach upset" since last Sept. 24. That day, before the White House announced the president had suffered a heart attack, his aides characterized the ailment as a "digestive upset."

Eisenhower was in Fitzsimons Army Hospital at Denver for seven weeks after the heart attack. He then spent several weeks more at his Gettysburg estate, returning to his White House duties early in January.

Snow in Newfoundland

CORNER BROOK, Nfld. (CP) —Several inches of snow fell here today and for a time slowed traffic to a crawl on city streets.

RAIN RUINING BERRY CROP IN SAANICH

Continual rain and damp weather since the start of June threatens to ruin a $400,000 bumper strawberry crop in Saanich.

Picking has been brought to a standstill throughout the Saanich peninsula and mould has started to spread rapidly through crops.

Herbert Bickford, president of the Saanich Fruit Growers' Association, said today the industry already has lost between $100,000 and $150,000 as the result of the rainy weather.

"It will ruin the whole crop if it continues much longer," he said. "Even green berries are turning mouldy in the fields."

The Saanich peninsula has had over an inch of rain since June 1.

The industry ships an average of about 50 carloads—400,000 crates—to eastern Canada. This does not include jam berries.

Weatherman William Mackie has forecast unsettled weather for the next two days with possible scattered showers Saturday and Sunday. Victoria, he said, has received almost an inch of rain since June 1, but in the outlying districts the precipitation has been much heavier.

Recommissioning Set

COMOX (CP)—The Comox Naval Barracks, used during the Second World War as a training establishment, will be recommissioned June 16 as the HMCS Quadra.

In postwar years the barracks here have been used for sea cadet training.

Flt.-Sgt. Ed Peerens Selected Top Cadet in Ladysmith Squadron

LADYSMITH — Group Captain R. C. Weston, officer commanding Comox RCAF Station, was inspecting officer at the annual parade of Ladysmith Air Cadet Squadron, held here Tuesday.

The parade, for the first time, was handled entirely by the cadets. NCOs took over all the officers' posts and issued all the commands to take the squadron through the intricate drill movements of a ceremonial parade.

Flight Sergeant Ed Peerens acted as squadron commander, Sgt. Jim Rice served as adjutant, Sgt. Bob Shilito was in command of No. 1 Flight and Flight Sergeant Shirley Burgess was in command of No. 2 Flight. Sgt. Tom Campbell acted as squadron warrant officer.

The inspecting party was comprised of Group Captain Weston; FO J. Wanley, cadet liaison officer at Comox RCAF station; Pat Ryan, a member of the local air cadet committee, and James Brown, vice-chairman of the B.C. committee, Air Cadet League of Canada.

A highlight of the program was the presentation of awards by Group Captain Weston.

Flight Sergeant Peerens won trophy for the outstanding cadet of the year, and Sgt. Jim Rice won the Pat Ryan trophy for marksmanship and received a first class crest for top marks in DCRA competitions.

The RCAF flying training scholarship was awarded to Sgt. Tom Campbell and Flt. Sgt. Shirley Burgess was presented with a flying training scholarship by the Ladysmith Lions Club in recognition of her long service and hard work in the squadron.

Second class marksmanship crests were won by David Olexa, Bob Blair, Paul Day, Brian Doherty and Ed Peerens, and Howard Anderson was awarded a junior marksman prize.

Cadette Phyllis Johnson was the winner of the cadette proficiency award and Cadette June Burgess won a prize for marksmanship.

VAUXHALLS
FOR AS LOW AS $194 DOWN

TRY DUBONNET "STRAIGHT"
SERVE DUBONNET CHILLED
USE DUBONNET IN COCKTAILS

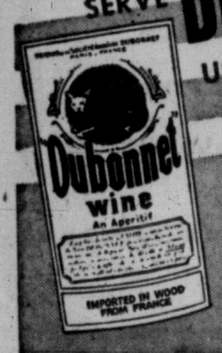

AVAILABLE AT ALL LIQUOR COMMISSION STORES

This advertisement is not published or displayed by the Liquor Control Board or by the Government of British Columbia.

charge accounts invited

linen on a low shell

"Festival" . . . in white linen . . . dyed without charge, any one of 120 beautiful shades . . . all sizes again in high or half-height heel.

13.95

so good fitting you can order by mail

Ingledew's

also 623 Granville St., Vancouver 749 Yates St.

Woodward STORES (Victoria) LTD.
QUALITY... LOW PRICES... PHONE 2-7231

STORE HOURS: 9 a.m. to 5.30 p.m.
CLOSED ALL DAY WEDNESDAY

Special Value!

FINE ENGLISH BONE CHINA DINNERWARE

"Ming Rose"

OPEN STOCK

A continuing favorite, is this traditional pattern featuring the "Ming Rose." A subtle blending of pastel coloring. Available in Dinnerware and Teaware. English Bone China by Foley.

5-Piece Place Setting
SPECIAL $6.95

40-Piece Service for 8 persons, consisting of 8 each cups, saucers, bread and butter plates, salad plates, dinner plates $54.95

Terms Easily Arranged

TAKE ADVANTAGE OF WOODWARD'S BRIDES' REGISTRY

In the registry the Bride-To-Be may list her choice of china and crystal. Her friends are sure of her choice in pattern and are assured their gift is just what the bride would choose herself. This is a safe and convenient method of selection.

Woodward's China Dept.

SWIMMERS SUITS

ALLURE SHEATH!

Jantzen's own VELVALURE. Snug fitting knitted acetate, cotton and lastex . . . Chromspun dyed yarns for colourfastness. STYLE FEATURES Shirred bra for better uplift. Front panel to the bra line. Free riding inner panty for extra comfort and freedom. Adjustable straps. Sizes 10 to 42. Colours collectively, Real Red, High Sky Blue, Bright Sun, Turquoise. Two-piece style excellent for Tall Girl.

$8.95

Jantzen Seal-Tight Swim Caps. Assorted colors and white. Sizes S., M. and L. each $1.25

Woodward's Sportswear

Father's Day Gift Suggestion
"PHILISHAVE"
ELECTRIC RAZOR
By makers of famous Philips Electrical Products
Woodward's Every Day Low Price $19.95
TERMS ARRANGED
Woodward's Small Appliances

ALL NEW MARCONI EMCEE II RADIO PHONO.
WITH 3 SPEAKERS
$129.95
in walnut

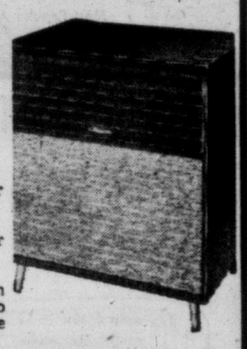

Just the item for your home.
- Compact cabinet.
- 3-speed record player (automatic changer)
- 5-tube radio receiver
- 3 speakers. One is an 8-in. P.M. type. Two Tweeter with A1 Nice V Magnets.
- Available in mahogany and oak at 10.00 extra.

WOODWARD'S EASY BUDGET TERMS

Woodward's Radio and Record Players

GARDENING SUPPLIES

Visit Woodward's Hardware Section, for your garden equipment. Rakes, Hoes, Shovels, Turf Aerators, Edgers, Shears, Tank Sprays, or smaller tube sprays, and sprinklers. All highly recommended and guaranteed. Priced for economy.
—Woodward's Garden Supplies

PLASTIC GARDEN HOSE ONLY 5.88
Full ½-Inch Transparent
Plastic hose with solid brass reattachable coupling. Bright red or green. Lightweight and flexible. Will stand extremes of hot and cold weather.

"Unida" Dust Absorbing Polisher 1.98
A chemically impregnated cotton mop for quickly cleaning cars or furniture. All dust is held by the treated cotton fibres. Quick and clean to use, no water, no dirty hands. Lasts for years if kept in its plastic protective cover.

PLASTIC AIR BED
5-tube plastic air bed. Size 24x72. Rolls up compactly when deflated. Durably made with all seams electronically formed by superweld process. Ideal for play at the beach . . . and home or camp use.

A WOODWARD SPECIAL
Sorry, No Delivery
SPECIAL 4.49

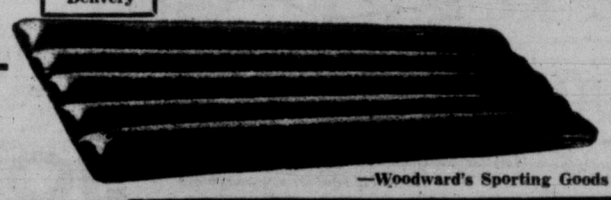

6¼-Inch ELECTRIC SAW 34.85
Light in weight, easy to handle. Smooth running, high speed motor is fan cooled. Aluminum die-cast frame, guard and motor housing. For cutting any angle between 90 deg. and 45 deg., any depth up to 2⅛" at 90 deg. Graduated ripping guide. Telescoping safety guard, complete with 6¼" combination blade and 10 foot rubber covered, 3-wire cord with plug. Operates on 110-115 volt.
—Woodward's Hardware

—Woodward's Sporting Goods

A Woodward Range Value

30-IN BIG OVEN FAIRBANKS-MORSE
ONLY $299.00
On credit terms to suit you.

See for yourself the modern design and usable features built into this fine Electric Range.

- Appliance Outlet
- High-speed element
- Push-button switches
- Automatic oven control.

Many of these features you will find exclusive Fairbanks-Morse features and features you should have on your new range.

Check these today in Woodward's Range Department.

Woodward's Ranges

OUTSTANDING VALUE

BEN HUR REFRIGERATOR
8 cu. ft. De Luxe ONLY $219.00

Here indeed is a timely refrigerator value priced right down to suit your family budget.

Terms to suit you. Payments as low as $2.00 per week.

Check these modern refrigerator features. Then order yours today.
- Full across the top freezer.
- Spacious door racks
- Full width crisper.

Economical unit with five-year warranty.

This Is the Refrigerator Season
Order Yours Today
—Woodward's Refrigerators

GETTING IT AT WOODWARD'S IS YOUR BEST GUARANTEE

St. George Society Elects K. C. Symons

K. C. Symons was elected president of the Victoria branch, Royal Society of St. George, at the recent quarterly meeting.

Named first vice-president was Harry Langley; second vice-president, H. H. Hollins; secretary, Mrs. Bertha Parsons, and treasurer, W. R. Halley.

Named to the executive were Mrs. Louisa Lovatt, Mrs. B. G. Ruddock, Mrs. H. Chaton, Mrs. E. O. Norton, Mrs. Lily Langley, Mrs. W. R. Halley, Mrs. F. P. Boucher and Mrs. S. G. Weeks.

Speaker at the meeting was Rev. William Hills.

RCEME to Defend Shooting Honors

A local army unit will defend its top shooting honors at Heals Range, Sunday.

Fortieth Technical Squadron, RCEME, will compete for continued possession of the RCEME marksmanship trophy for Dominion-wide competition. The Victoria unit has held the trophy for four years.

Also up for competition is the Western Command Trophy. The Victoria militia unit has also held this trophy for four years.

Last Sunday, Capt. C. H. MacBrattney topped 25 opponents to win the Sid Carr Memorial Trophy.

LONG PLANNING NEEDED

Pageant of Old RN Base Suggested for Centennial

By NORMAN CRIBBENS

A Navy Week pageant depicting Esquimalt as the original British navy base on the Pacific Coast is suggested for British Columbia's centennial celebrations in 1958.

The suggestion comes from George I. Warren, chief of Victoria and Island Publicity Bureau.

"I think we should emphasize Esquimalt's history as a naval base," Mr. Warren said today. "Long before we had our own Canadian navy, British men o'war were based there and Esquimalt was known — and feared—as the first British navy base on the Pacific coast.

"If we could depict this in a colorful pageant. either on land or at sea, we would have a first class attraction and one that would be instructive to young Victorians as well. Perhaps the British navy would send out a few ships for the occasion."

Another centennial idea — a military tattoo presenting B.C. regiments, old and new, in colorful array—comes from Arnold Webb, assistant secretary of Victoria Chamber of Commerce.

"This tattoo would take us back to the first days of Fort Victoria when Britinh soldiers in scarlet uniforms first set up camp here. And we could round it out with Indians in tribal costume and impersonations of the old Hudson's Bay traders.

"We could make it a parade of B.C. histroy, staged as vividly and attractively as our resources and ingenuity will permit."

Mr. Webb also favors a presentation of Victoria's history as a port, and suggests as its title "A Century of Shipping."

Public Not Yet Stirred to Interest

With British Columbia's centennial year still two years ahead, not many people have yet given much thought to how it should be celebrated, though a centennial committee has already been set up with headquarters in the Weiler Building. Chairman is L. J. Wallace and Larry H. McCance has been appointed executive secretary.

Lance H. Whittaker is chairman of a sub-committee on community activities. All communities and unorganized areas throughout the province have been asked to set up local centennial committees.

"The celebrations will take months of thought and careful planning," Mr. Whittaker said, "and the sooner we all start thinking about it the better."

September is target date for formation of 200 community committees.

Brief interviews with Victoria citizens suggest there is no dearth of ideas. Here are a few of them:

Mrs. H. L. Farrell suggests a massed choir of Greater Victoria schoolchildren to be held in the open, possibly in Beacon Hill Park.

Members of Victoria Junior Chamber of Commerce favor a paint-up, clean-up campaign to include all downtown buildings

A commissionaire at the Parliament Buildings proposes a grand parade of navy, army and air force personnel followed by a parade of veterans.

Veteran scouter Freeman King would like to see a mass parade of scouts, cubs, guides, brownies and rangers. (Plans are already being discussed for a bigger and better Scoutorama.)

Motoring enthusiast Jack Stanisen is for organizing a parade of old crocks (vintage autos) from Nanaimo to Victoria, the last to reach the winning post being the winner.

Other suggestions:

A marathon bicycle race from Campbell River to Victoria.

A scale model reproduction of Fort Victoria as it was in 1858.

An inter-city band contest.

An exhibition of Indian handicrafts.

Highland games.

A sports regatta open to men, women and children of all ages.

Beacon fires around the coast.

A mass religious rally held in the open with all churches invited to participate.

A travelling exhibit of B.C. industries.

A running performance of movies on B.C.

A parade of legendary Victoria characters — colonels in plus fours, ladies in white lace and policemen wearing tall helmets.

Gunnery Instructor From England At Work Point

British anti-aircraft gunnery instructor Maj. D. E. Burchett, now attached to Royal Canadian School of Artillery (AA), Picton, Ont., has arrived at Work Point to give instruction at militia camps this summer.

He will train 5 Harbor Defence Battery at Fort Mary Hill from June 18 and Vancouver anti-aircraft militia from late June to early July at Albert Head.

Maj. Burchett arrived recently at Picton with his family from British School of Anti-Aircraft, Manorbier, South Wales, and will return to the United Kingdom in October.

Vogee Leadership Inspiring, Say Teachers

Two former Mt. Newton High School teachers said Thursday Arthur E. Vogee, facing demotion from the post of principal, made improvements at the school and was a good leader.

"I found his leadership inspiring," said Peter Thomas, who was at Mount Newton for two years under Mr. Vogee, and now on staff at Royal Oak High School. "He showed good judgment and his relations with the staff were excellent."

Speaking before a board of reference called to hear Mr. Vogee's appeal against demotion by Saanich school board, he said students showed respect to Mr. Vogee, and looked to him as an advisor.

Boston Symphony To Tour Russia

BOSTON (AP)—The Boston Symphony Orchestra Thursday night announced acceptance of a Soviet invitation to play in Russia this summer on its European tour. It will be the first United States symphony to play in Russia. The tour is scheduled during August and September.

ALMOST UNBELIEVABLE! . . . the low, low prices National Motors put on new Fords and Monarchs . . . because they buy them for much less than others!

Handy GALVANIZED PAILS

Save on These Good Quality Pails

10 qt. each 1.05
12 qt. each 1.15
14 qt. each 1.20

At "Capital" everything's guaranteed 100%. If you're not entirely satisfied we hand you back your money.

Park Free — Pay Less

CAPITAL IRON & METALS LTD.
1832 Store Street
Phones: 4-8441 - 4-2434

A RUM WHICH SPEAKS FOR ITSELF

Speaks, with a mellow accent, of golden hours spent in a leisurely ageing . . . of pleasure to be sipped and savoured . . . lingered over and long remembered. Captain Morgan De Luxe Rum — available at a premium price for men who insist on the finest.

Captain Morgan De Luxe RUM

This advertisement is not published or displayed by the Liquor Control Board or by the Government of British Columbia.

IT'S HERE AT MAIS . . 8½ CU. FT. DE LUXE

CROSLEY

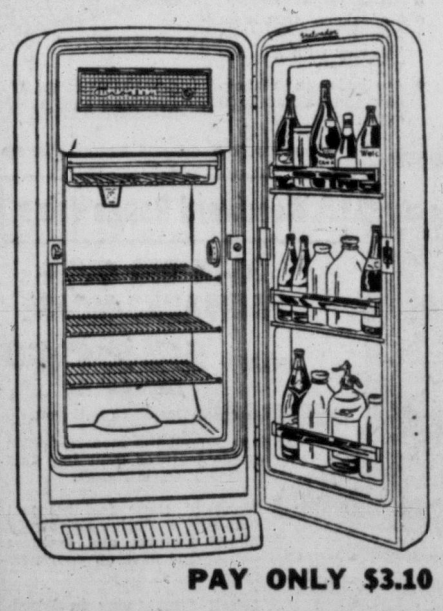

SUPER SHELVADOR
As Shown

- DOUBLE DECK BOTTLE BAR
- CONTROLLED COLD MEAT KEEPER
- PUSH-BUTTON AUTOMATIC DEFROST
- FULL-WIDTH FREEZER LOCKER

Special $299.95

PAY ONLY $3.10 A WEEK

FRIGIDAIRE THRIFTY-30 ELECTRIC RANGES

Model RV 35
Regular Price $299.95

- Giant-Size Thrifty-30 Oven
- White Porcelain Exterior Finish
- Automatic Oven Controls
- Automatic Appliance Duet

Now $249

OR $2.49 A WEEK

Shop at Vancouver Island's Largest Exclusive Appliance Dealer

Mais LTD. Electric

1821 COOK STREET PHONE 2-8790 - 2-4131

Store Hours: 9 a.m. to 5.30 p.m.; Wednesday, 9 a.m. to 1 p.m.

NOW FOR THE FIRST TIME...

YOU CAN ENJOY THE EXTRA SPECIAL COMFORT AND LONG-LASTING GOOD LOOKS OF... NEW

TERYLENE* FIBREFILL

IN THIS LATEST UPHOLSTERED FURNITURE

Manufactured by Small & Boyes Ltd.

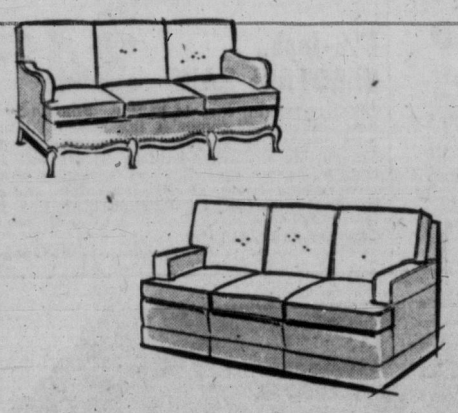

Chesterfields, armchairs and love-seats filled with 'Terylene' Fibrefill are manufactured by Small & Boyes Ltd., and are now available at

Here is something quite new in filling material for upholstery cushions. 'Terylene' Fibrefill is a fluffy-soft mass of pure-white, finely spun fibres that stays resilient and smoothly comfortable through years of use. It gives readily with the pressure of your body . . . never forms lumps or hollows. Your upholstered furniture will look smarter years longer when it's filled with 'Terylene' Fibrefill.

- RESILIENT
- MILDEW and MOTHPROOF
- NON-MATTING
- NON-ALLERGENIC

*Registered trade-mark polyester fibre

C-I-L CANADIAN INDUSTRIES LIMITED

JORDANS LIMITED